

FOR LEASE



SAGE CENTER

Retail Space Available | High Visibility Location

1,205 SF Available | Retail / Office Suite

940 NW Garden Valley Blvd, Roseburg, OR 97471

WHITTAKER
INVESTMENTS, INC.

TABLE OF CONTENTS

EXCLUSIVELY PRESENTED BY:

3 PROPERTY OVERVIEW

Property Details
Available Space

4 TENANTS & LOCATION

Tenant Mix
Access, Traffic & Aerial Context

5 TRADE AREA & SUITE

Trade Area Profile
Available Suite Floor Plan

9 CONTACT & DISCLOSURES

Contact
Agency Disclosure

Verne Whittaker III, CCIM

Broker / President

Office: (541) 484-2800 | Cell: (541) 954-3325

Email: verne.whittaker@ccim.net

License #: 880900082

WHITTAKER
INVESTMENTS, INC.

WHITTAKER INVESTMENTS, Inc.

428 Ivy Street, Junction City, OR 97448

Fax: (541) 302-1594

www.whittakerinvestments.com



PROPERTY DETAILS

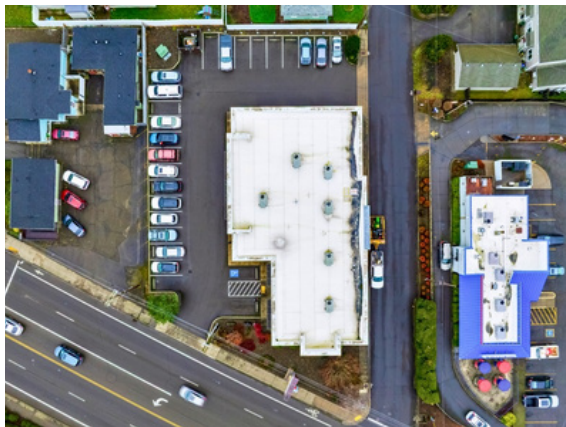

Property Name	Sage Center
Property Type	Retail – Freestanding / Strip Center
Secondary Type	Freestanding
Building Size	6,948 SF
Year Built	2005
Land Size	0.47 Acres
Floors	1
Parking	26 surface spaces (3.74 / 1,000 SF)
Zoning	C3 Commercial



Sage Center is a quality office/retail building located on a high traffic collector street in Roseburg, Oregon. Positioned directly across from Fred Meyer, the property benefits from excellent visibility, direct access, and a strong surrounding retail corridor.

The building is well maintained with a history of stable tenancy and pride of ownership. Monument signage provides exposure to over 25,000 vehicles per day, supporting both retail and office users seeking consistent customer visibility.

AVAILABLE SPACE

One 1,205 SF office/retail suite is available for lease at Sage Center. The space is well suited for a variety of retail or office users seeking visibility along NW Garden Valley Blvd.

Located within a well-maintained, multi-tenant center, the suite benefits from monument signage, strong surrounding retail activity, and consistent daily traffic.

1,205 Square Feet Available Suite	\$26.69 Per SF / NNN Annual asking rate	NNN \$4.70/year Prime Corner Exposure
--	--	--

Monument Signage | High Traffic Corridor | Established Retail Location



QUALITY TENANT MIX

Sage Center features a stable mix of service-oriented tenants that drive consistent daily traffic.

Suite	Tenant	SF	Use
Suite 100	Available	1,205 SF	Office / Retail
Suite 102	Palm Beach Tan	2,301 SF	Personal Services
Suite 104	Pacific Cascade FCU	3,442 SF	Financial Servies

Center Overview

- 6,948 SF retail center
- Multi-tenant layout
- Service-oriented tenancy profile
- Directly across from Fred Meyer
- High-visibility location along NW Garden Valley Blvd

The available suite fits naturally within an established neighborhood center serving daily-needs and repeat-visit users.

ACCESS, TRAFFIC & AERIAL CONTEXT



Sage Center is positioned along NW Garden Valley Blvd, a primary retail corridor in Roseburg, Oregon, offering strong visibility and convenient access.

Located directly across from Fred Meyer, the property benefits from consistent daily traffic and proximity to established national and regional retailers.

- High visibility along NW Garden Valley Blvd
- Direct access from a primary collector route
- Traffic counts exceeding 25,000 vehicles per day
- Across from Fred Meyer (major retail anchor)
- Surrounded by established neighborhood retail and services

TRADE AREA PROFILE

The Sage Center trade area is supported by a stable residential base, consistent consumer spending, and a strong mix of neighborhood-serving retail demand drivers.

41K+

Population (5-Mile)

\$800M+

Buying Power

\$48–53K

Median HH Income



AVAILABLE SUITE

The available suite offers a functional layout suitable for a variety of office or retail users, with a mix of open space and private work areas.

Open Floor Area



Reception Area



Private Office / Work Area



Flexible Work Space



Front Entry Area

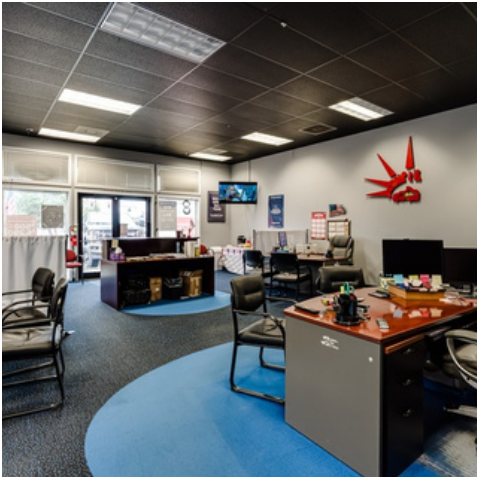

Storage / Back Room

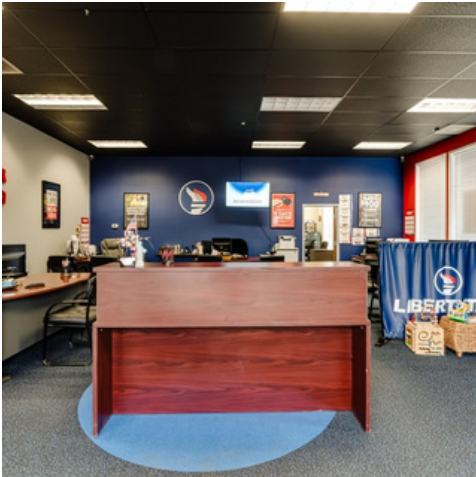

AVAILABLE SUITE FLOOR PLAN



AVAILABLE SUITE FLOOR PLAN

- Approx. 1,205 SF available
- Open retail / office layout
- Private, In-suite restroom
- Functional layout with private workspaces



SAGE CENTER

For Lease | 1,205 SF Available | Retail / Office Suite

940 NW Garden Valley Blvd, Roseburg, OR 97471

EXCLUSIVELY PRESENTED BY:

Verne Whittaker III, CCIM
Broker / President

Office: (541) 484-2800 | Cell: (541) 954-3325
verne.whittaker@ccim.net
License #: 880900082

WHITTAKER
INVESTMENTS, INC.

WHITTAKER INVESTMENTS, Inc.

428 Ivy Street, Junction City, OR 97448
Fax: (541) 302-1594
www.whittakerinvestments.com

Initial Agency Disclosure

Consumers. This pamphlet describes the legal obligations of Oregon real estate licensees to consumers. Real estate brokers and principal real estate brokers are required to provide this information to you when they first contact you. A licensed real estate broker or principal broker need not provide the pamphlet to a party who has, or may be reasonably assumed to have, received a copy of the pamphlet from another broker. This pamphlet is informational only. Neither the pamphlet nor its delivery to you may be interpreted as evidence of intent to create an agency relationship between you and a broker or a principal broker.

Real Estate Agency Relationships. An "agency" relationship is a voluntary legal relationship in which a licensed real estate broker or principal broker (the "agent") agrees to act on behalf of a buyer or a seller (the "client") in a real estate transaction. Oregon law provides for three types of agency relationships between real estate agents and their clients:

- Seller's Agent -- Represents the seller only.
- Buyer's Agent -- Represents the buyer only.
- Disclosed Limited Agent -- Represents both the buyer and seller, or multiple buyers who want to purchase the same property. This can be done only with the written permission of all clients.

The actual agency relationships between the seller, buyer and their agents in a real estate transaction must be acknowledged at the time an offer to purchase is made. Please read this pamphlet carefully before entering into an agency relationship with a real estate agent.

Definition of "Confidential Information". Generally, licensees must maintain confidential information about their clients. "Confidential information" is information communicated to a real estate licensee or the licensee's agent by the buyer or seller of one to four residential units regarding the real property transaction, including but not limited to price, terms, financial qualifications or motivation to buy or sell. "Confidential information" does not mean information that:

- 1) The buyer instructs the licensee or the licensee's agent to disclose about the buyer to the seller, or the seller instructs the licensee or the licensee's agent to disclose about the seller to the buyer; and
- 2) The licensee or the licensee's agent knows or should know failure to disclose would constitute fraudulent representation.

Duties and Responsibilities of a Seller's Agent. Under a written listing agreement to sell property, an agent represents only the seller unless the seller agrees in writing to allow the agent to also represent the buyer. An agent who represents only the seller owes the following affirmative duties to the seller, the other parties and the other parties' agents involved in a real estate transaction:

- 1) To deal honestly and in good faith;
- 2) To present all written offers, notices and other communications to and from the parties in a timely manner without regard to whether the property is subject to a contract for sale or the buyer is already a party to a contract to purchase; and
- 3) To disclose material facts known by the agent and not apparent or readily ascertainable to a party.

A seller's agent owes the seller the following affirmative duties:

- 1) To exercise reasonable care and diligence;
- 2) To account in a timely manner for money and property received from or on behalf of the seller;
- 3) To be loyal to the seller by not taking action that is adverse or detrimental to the seller's interest in a transaction;
- 4) To disclose in a timely manner to the seller any conflict of interest, existing or contemplated;
To advise the seller to seek expert advice on matters related to the transaction that are beyond the agent's expertise;
To maintain confidential information from or about the seller except under subpoena or court order, even after termination of the agency relationship; and
Unless agreed otherwise in writing, to make a continuous, good faith effort to find a buyer for the property, except that a seller's agent is not required to seek additional offers to purchase the property while the property is subject to a contract for sale. None of these affirmative duties of an agent may be waived, except (7).

The affirmative duty listed in (7) can only be waived by written agreement between seller and agent. Under Oregon law, a seller's agent may show properties owned by another seller to a prospective buyer and may list competing properties for sale without breaching any affirmative duty to the seller. Unless agreed to in writing, an agent has no duty to investigate matters that are outside the scope of the agent's expertise, including but not limited to investigation of the condition of property, the legal status of the title or the seller's past conformance with law. Duties and Responsibilities of a Buyer's Agent An agent, other than the seller's agent, may agree to act as the buyer's agent only. The buyer's agent is not representing the seller, even if the buyer's agent is receiving compensation for services rendered, either in full or in part, from the seller or through the seller's agent.

Initial Agency Disclosure (Page 2)

An agent who represents only the buyer owes the following affirmative duties to the buyer, the other parties and the other parties' agents involved in a real estate transaction:

- 1) To deal honestly and in good faith; Revised 9/9/2013
- 2) To present all written offers, notices and other communications to and from the parties in a timely manner without regard to whether the property is subject to a contract for sale or the buyer is already a party to a contract to purchase; and
- 3) To disclose material facts known by the agent and not apparent or readily ascertainable to a party.
- 4) A buyer's agent owes the buyer the following affirmative duties:
 - 5) To exercise reasonable care and diligence;
 - 6) To account in a timely manner for money and property received from or on behalf of the buyer;
 - 7) To be loyal to the buyer by not taking action that is adverse or detrimental to the buyer's interest in a transaction;
 - 8) To disclose in a timely manner to the buyer any conflict of interest, existing or contemplated;
 - 9) To advise the buyer to seek expert advice on matters related to the transaction that are beyond the agent's expertise;
- 10) To maintain confidential information from or about the buyer except under subpoena or court order, even after termination of the agency relationship; and
- 11) Unless agreed otherwise in writing, to make a continuous, good faith effort to find property for the buyer, except that a buyer's agent is not required to seek additional properties for the buyer while the buyer is subject to a contract for purchase.

None of these affirmative duties of an agent may be waived, except (7). The affirmative duty listed in (7) can only be waived by written agreement between buyer and agent. Under Oregon law, a buyer's agent may show properties in which the buyer is interested to other prospective buyers without breaching an affirmative duty to the buyer. Unless agreed to in writing, an agent has no duty to investigate matters that are outside the scope of the agent's expertise, including but not limited to investigation of the condition of property, the legal status of the title or the seller's past conformance with law. Duties and Responsibilities of an Agent Who Represents More than One Client in a Transaction One agent may represent both the seller and the buyer in the same transaction, or multiple buyers who want to purchase the same property, only under a written "Disclosed Limited Agency Agreement" signed by the seller and buyer(s). Disclosed Limited Agents have the following duties to their clients:

- 1) To the seller, the duties listed above for a seller's agent;
- 2) To the buyer, the duties listed above for a buyer's agent; and
- 3) To both buyer and seller, except with express written permission of the respective person, the duty not to disclose to the other person:
 - A) That the seller will accept a price lower or terms less favorable than the listing price or terms;
 - B) That the buyer will pay a price greater or terms more favorable than the offering price or terms; or
 - C) Confidential information as defined above. Unless agreed to in writing, an agent has no duty to investigate matters that are outside the scope of the agent's expertise.

When different agents associated with the same principal broker (a real estate licensee who supervises other agents) establish agency relationships with different parties to the same transaction, only the principal broker will act as a Disclosed Limited Agent for both the buyer and seller. The other agents continue to represent only the party with whom the agents have already established an agency relationship unless all parties agree otherwise in writing.

The principal real estate broker and the real estate licensees representing either seller or buyer shall owe the following duties to the seller and buyer:

- 1) To disclose a conflict of interest in writing to all parties;
- 2) To take no action that is adverse or detrimental to either party's interest in the transaction; and
- 3) To obey the lawful instructions of both parties.

No matter whom they represent, an agent must disclose information the agent knows or should know that failure to disclose would constitute fraudulent misrepresentation. You are encouraged to discuss the above information with the licensee delivering this pamphlet to you. If you intend for that licensee, or any other Oregon real estate licensee, to represent you as a Seller's Agent, Buyer's Agent, or Disclosed Limited Agent, you should have a specific discussion with the agent about the nature and scope of the agency relationship. Whether you are a buyer or seller, you cannot make a licensee your agent without the licensee's knowledge and consent, and an agent cannot make you a client without your knowledge and consent.

Revised 9/9/2013