

MILL RUN MEDICAL

OFFICE FOR LEASE

3712 RIDGE MILL DRIVE, HILLIARD, OHIO 43026



JEFF MEYER VICE PRESIDENT

MOBILE 614.301.4212
JMEYER@EQUITY.NET



The information contained herein has been obtained from the property owner or other sources that we deem reliable. Although we have no reason to doubt its accuracy, no representation or warranty is made regarding the information, and the property is offered "as is". The submission may be modified or withdrawn at any time by the property owner.

PROPERTY HIGHLIGHTS

- +/- 4,630 SF space
- Built-out for medical office use
- Located in a mostly-medical office park
- Mill Run location easily accessed from Cemetery Road and I-270
- Near the new \$250M TruePointe development on Trueman Boulevard
- Lease rate: \$13.50 psf NNN

MILL RUN MEDICAL

OFFICE FOR LEASE

3712 RIDGE MILL DRIVE, HILLIARD, OHIO 43026

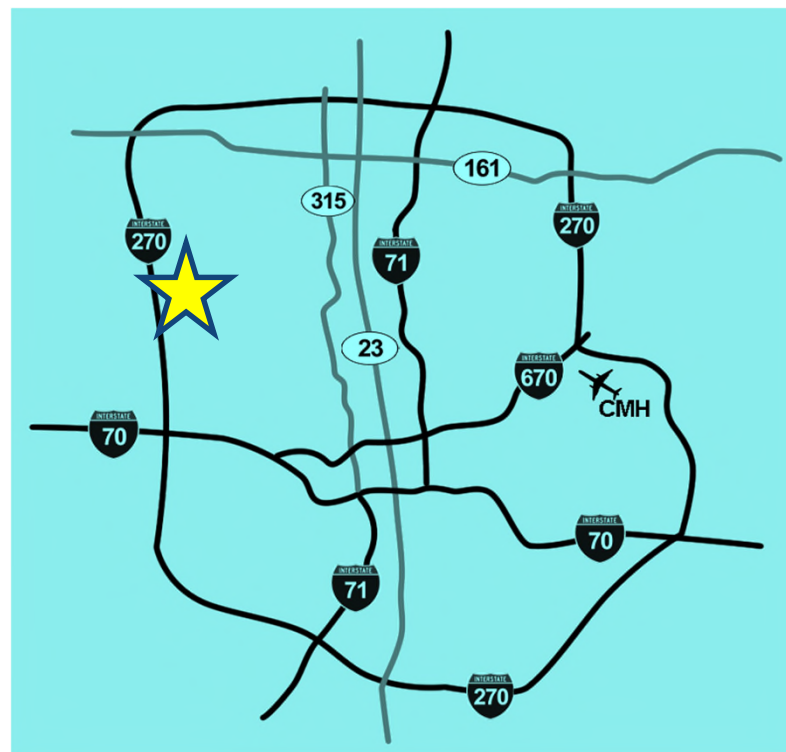

SPACE PLAN

4,630 SF

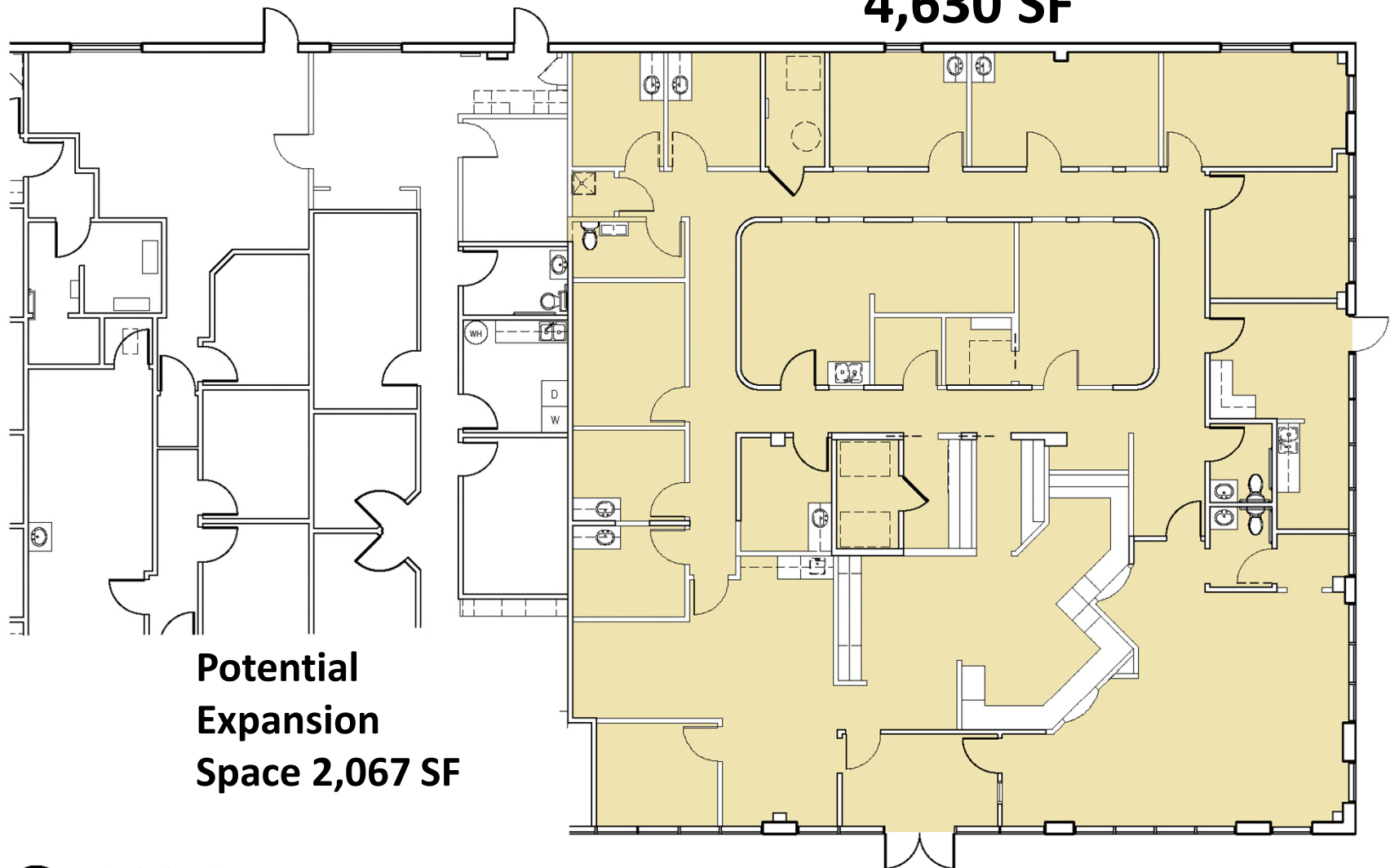

**Potential
Expansion
Space 2,067 SF**



building key plan

First Floor

N.T.S.

N.T.S.

equity | brokerage

www.equity.net

The information contained herein has been obtained from the property owner or other sources that we deem reliable. Although we have no reason to doubt its accuracy, no representation or warranty is made regarding the information, and the property is offered "as is". The submission may be modified or withdrawn at any time by the property owner.

DESIGNATED PARKING



1-MILE RADIUS DEMOS



KEY FACTS

10,669

Population



2.3

Average
Household Size



38.6

Median Age

\$103,167

Median Household Income

BUSINESS



281

Total Businesses



4,852

Total Employees

EDUCATION



2%

No High School
Diploma



11%

High School
Graduate



16%

Some
College



71%

Bachelor's/Grad/Prof
Degree

INCOME



\$60,477

Per Capita
Income



\$103,167

Median
Household
Income



\$138,562

Average
Household
Income

EMPLOYMENT



81.0

White
Collar %



10.3

Blue
Collar %



8.6

Services
%

equity | brokerage

The information contained herein has been obtained from the property owner or other sources that we deem reliable. Although we have no reason to doubt its accuracy, no representation or warranty is made regarding the information, and the property is offered "as is." The submission may be modified or withdrawn at any time by the property owner.

3-MILE RADIUS DEMOS

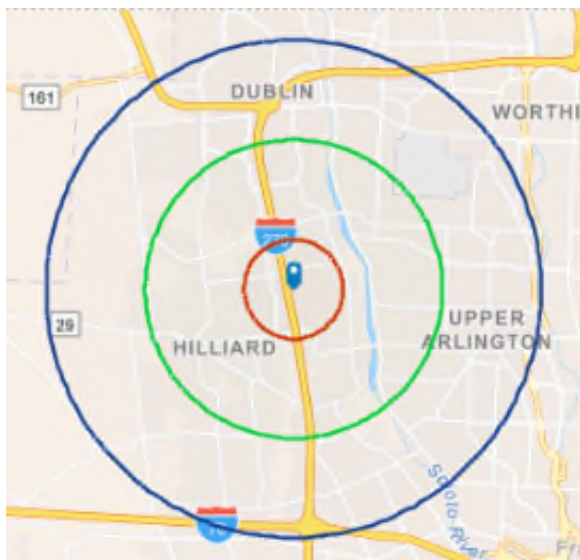

KEY FACTS

94,195

Population



Average
Household Size



Median Age

\$88,339

Median Household Income

BUSINESS



3,051

Total Businesses



43,872

Total Employees

EDUCATION



3%

No High School
Diploma



15%

High School
Graduate



20%

Some
College



61%

Bachelor's/Grad/Prof
Degree

INCOME



\$51,391

Per Capita
Income



\$88,339

Median
Household
Income



\$119,609

Average
Household
Income

EMPLOYMENT



77.2

White
Collar %



12.5

Blue
Collar %



10.3

Services
%

equity | brokerage

The information contained herein has been obtained from the property owner or other sources that we deem reliable. Although we have no reason to doubt its accuracy, no representation or warranty is made regarding the information, and the property is offered "as is." The submission may be modified or withdrawn at any time by the property owner.

5-MILE RADIUS DEMOS

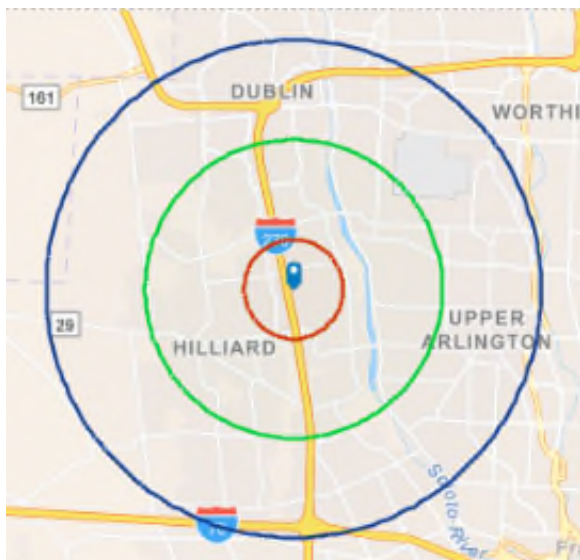

KEY FACTS

221,953

Population



Average
Household Size



Median Age

\$91,068

Median Household Income

BUSINESS



8,811

Total Businesses



139,489

Total Employees

EDUCATION



3%

No High School
Diploma



14%

High School
Graduate



20%

Some
College



63%

Bachelor's/Grad/Prof
Degree

INCOME



\$53,503

Per Capita
Income



\$91,068

Median
Household
Income



\$125,127

Average
Household
Income

EMPLOYMENT



77.8

White
Collar %



11.6

Blue
Collar %



10.6

Services
%

equity | brokerage

The information contained herein has been obtained from the property owner or other sources that we deem reliable. Although we have no reason to doubt its accuracy, no representation or warranty is made regarding the information, and the property is offered "as is." The submission may be modified or withdrawn at any time by the property owner.