



Broadview Shopping Center

30 Broad Street Road
Manakin-Sabot, VA

Ground Lease Opportunity

Outparcels Available



FOR MORE INFORMATION:

JEFF DOXEY, CCIM
804. 363. 0332
jeffdoxey@naidominion.com

- Outparcels for ground lease ±1.06 & 0.79 acres
- Join McDonald's, Taco Bell & Acme Stoves
- Food Lion and Dollar General anchored center
- Popular grocery & shopping destination servicing all of Eastern Goochland
- Water & sewer available to all outparcels
- 1,000+ Units of New Residential Developments in the Surrounding Area:
 - Reader's Branch
 - Walnut Ridge
 - Rockett's Ridge
 - Park at Saddlecreek
 - West Creek

DEMOGRAPHICS

	3 Miles	5 Miles
Population	8,346	57,212
Median HH Income	\$122,177	\$104,045
Average HH Income	\$157,490	\$131,284



Broadview Shopping Center

30 Broad Street Road
Manakin-Sabot, VA



Broadview Shopping Center

30 Broad Street Road
Manakin-Sabot, VA

BROADVIEW SHOPPING CENTER Goochland County, Virginia

1-4	Dollar General	7,300 sq ft
5	Family Docs	1,000 sq ft
6-7	Pivot	3,400 sq ft
8	Coleman's	1,000 sq ft
9	Pak Mail	1,000 sq ft
10	Enterprise Rent-A-Car	2,000 sq ft
11	Nail Salon	1,000 sq ft
12-14	Sports Page	3,000 sq ft
15-16	ABC Store	2,000 sq ft
17-18	China Bistro	2,000 sq ft
19	Food Lion	34,000 sq ft
Total		57,700 SQ FT



Broadview Shopping Center

30 Broad Street Road
Manakin-Sabot, VA

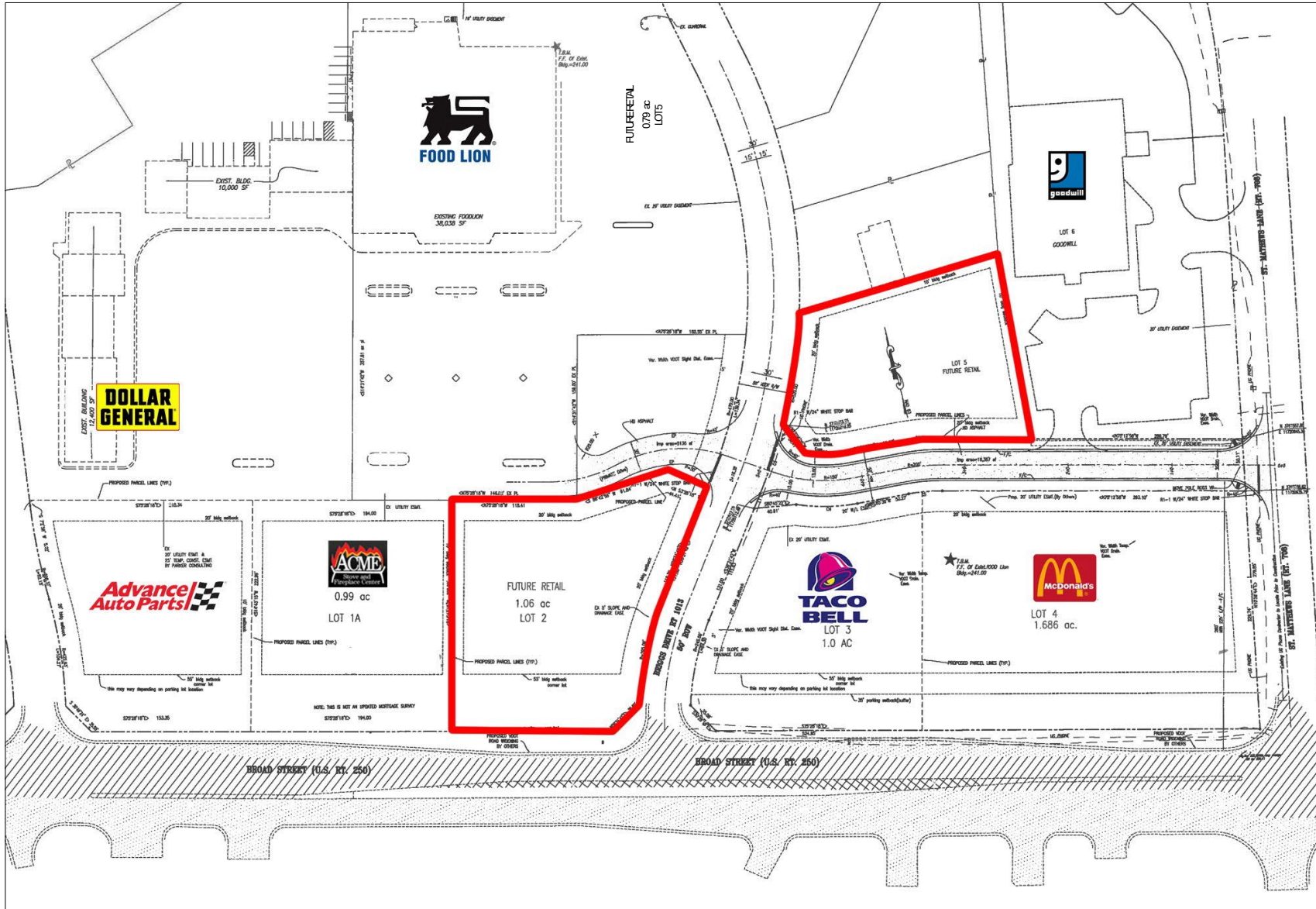

NO WARRANTY OR REPRESENTATION, EXPRESS OR IMPLIED, IS MADE AS TO THE ACCURACY OF THE INFORMATION CONTAINED HEREIN, AND THE SAME IS SUBMITTED SUBJECT TO ERRORS, OMISSIONS, CHANGE OF PRICE, RENTAL OR OTHER CONDITIONS, PRIOR SALE, LEASE OR FINANCING, OR WITHDRAWAL WITHOUT NOTICE, AND OF ANY SPECIAL LISTING CONDITIONS IMPOSED BY OUR PRINCIPALS NO WARRANTIES OR REPRESENTATIONS ARE MADE AS TO THE CONDITION OF THE PROPERTY OR ANY HAZARDS CONTAINED THEREIN ARE ANY TO BE IMPLIED. REV 4-8-20.

Broadview Shopping Center

30 Broad Street Road
Manakin-Sabot, VA

