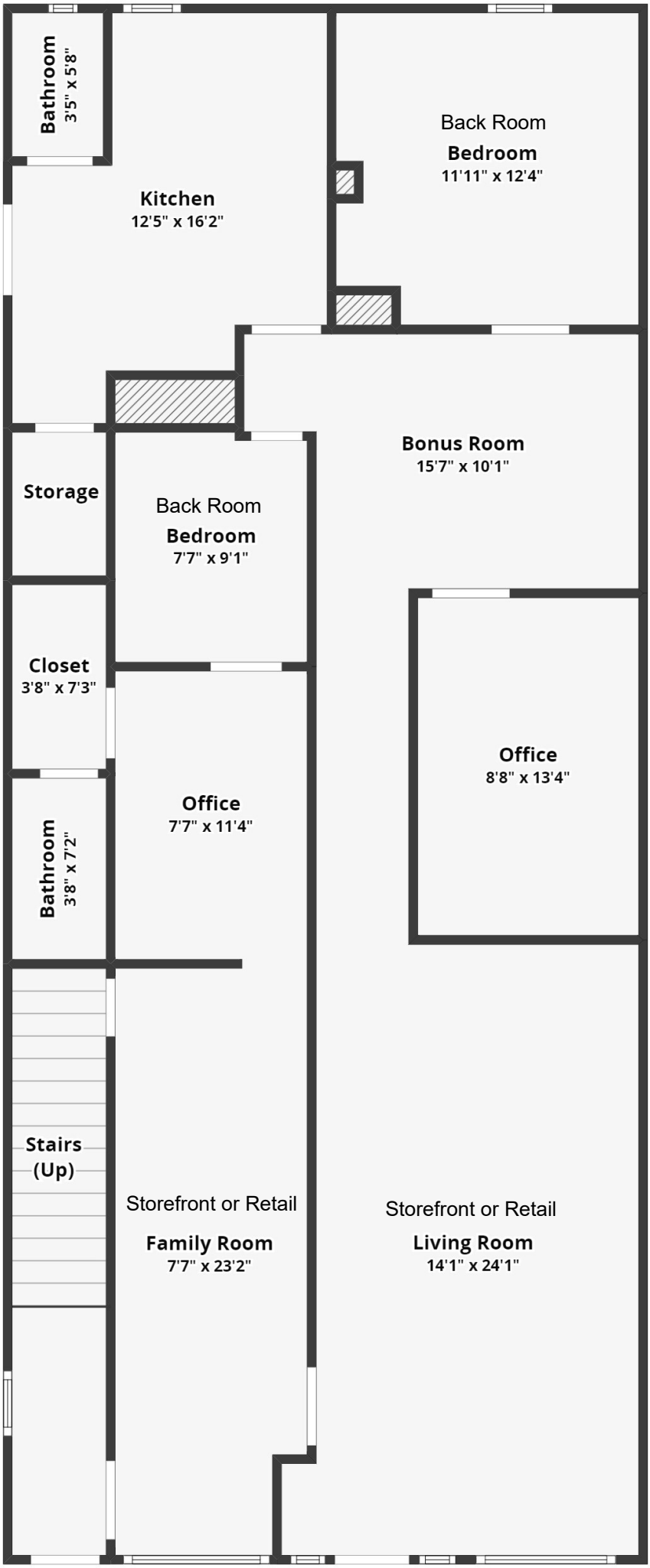

All dimensions are approximate and subject to independent verification

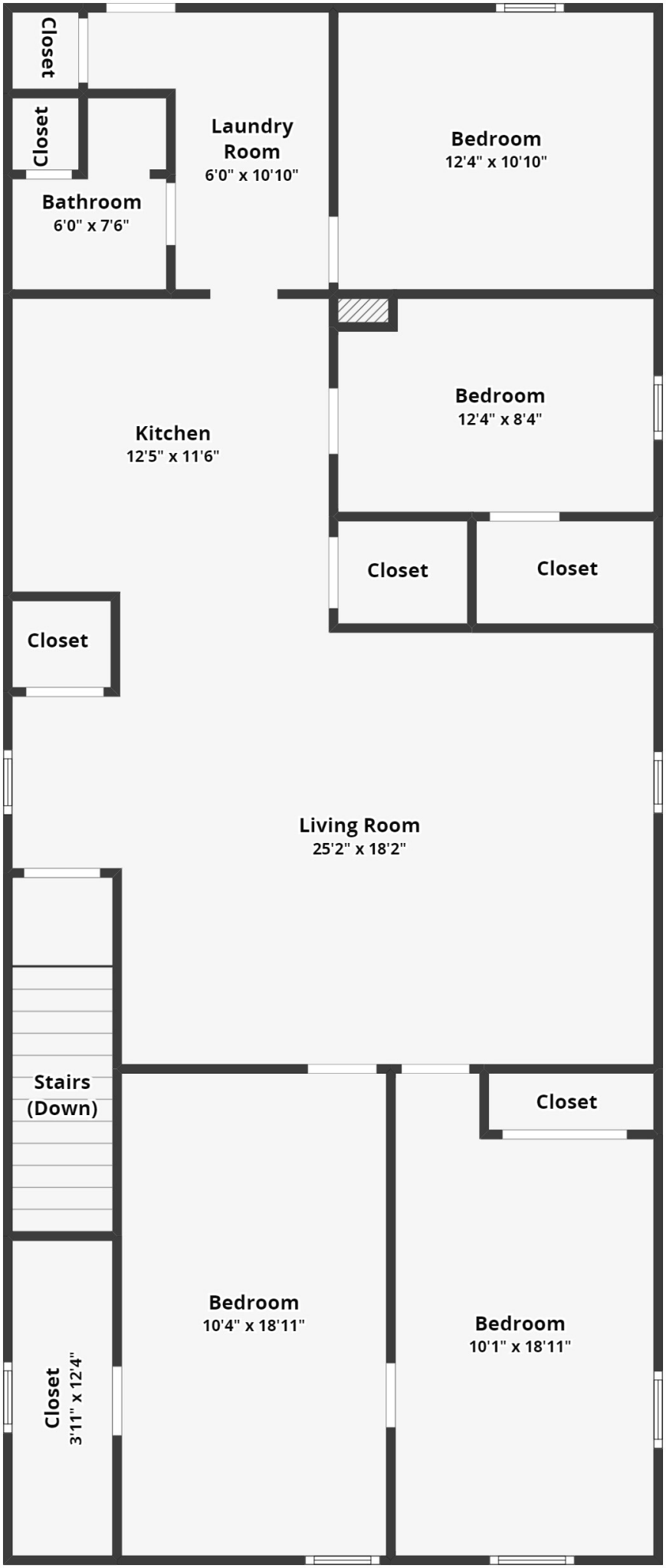

All dimensions are approximate and subject to independent verification