

### PLAT OF SURVEY

STATE OF OHIO, COUNTY OF DELAWARE, TOWNSHIP OF ORANGE,  
 QUARTER TOWNSHIP 2, TOWNSHIP 3, RANGE 18, UNITED STATES MILITARY LANDS.

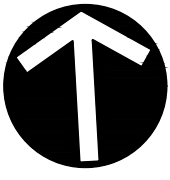

**NORTH**  
 SCALE IN FEET

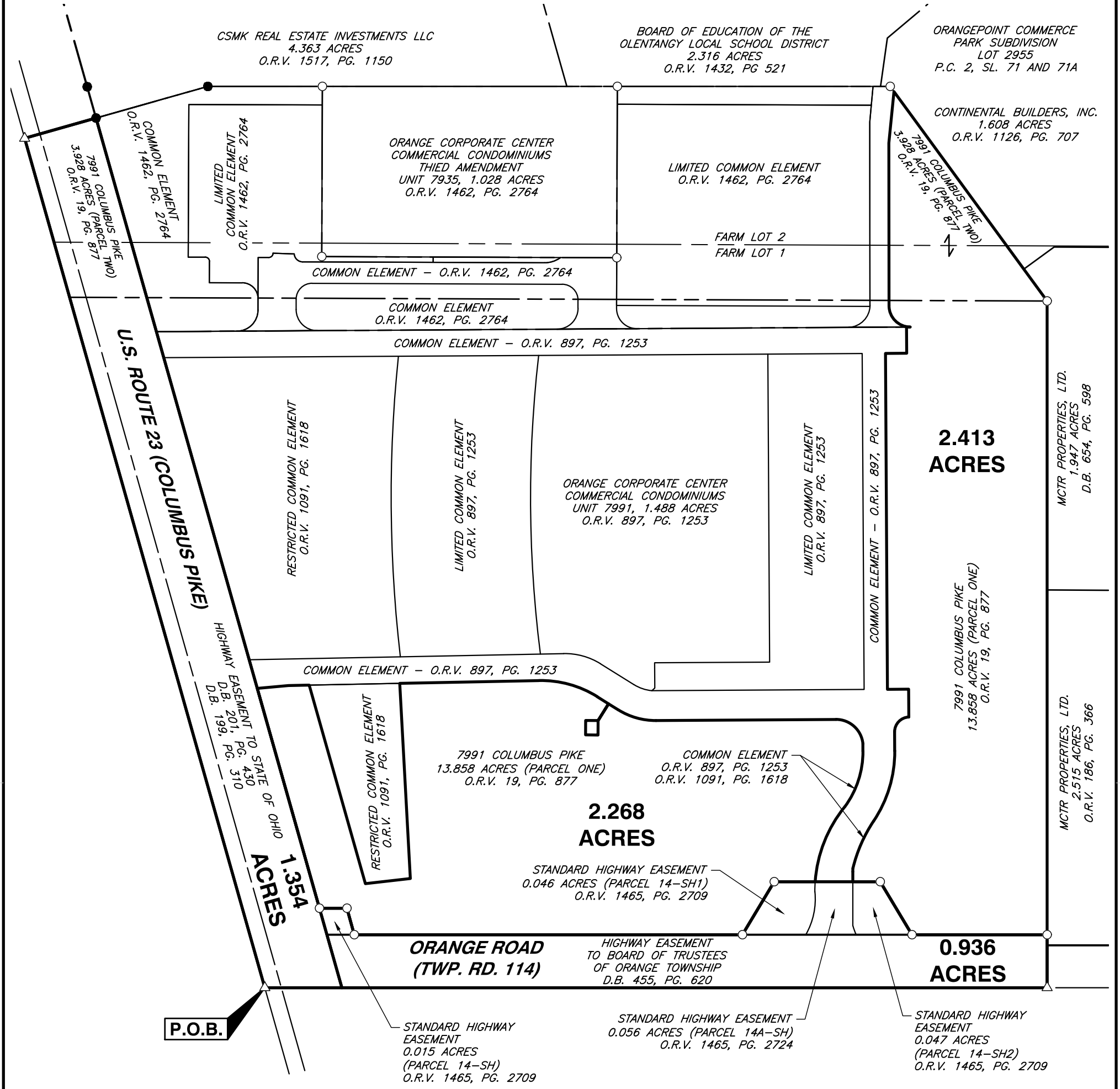
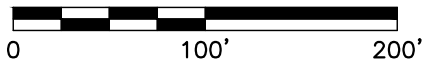

WE HEREBY CERTIFY THAT THE FOREGOING BOUNDARY SURVEY WAS PREPARED WITH ACTUAL FIELD MEASUREMENTS IN ACCORDANCE WITH CHAPTER 4733-37 OHIO ADMINISTRATIVE CODE.

**IRON PINS:**

ALL IRON PINS SET ARE 5/8" SOLID REBAR, 30" IN LENGTH WITH A YELLOW PLASTIC CAP BEARING THE INITIALS "CEC".

**BASIS OF BEARINGS:**

THE BEARINGS SHOWN ON THIS SURVEY ARE BASED ON THE BEARING OF SOUTH 86°47'41" EAST FOR THE CENTERLINE OF ORANGE ROAD AS SHOWN ON THE CENTERLINE PLAT FOR HIGHWAY PROJECT DEL-TR114-1.20.

DARRELL B. PLUMMER, DATE  
 PROFESSIONAL SURVEY NO.: S-7595

**LEGEND**

- IRON PIN FOUND
- IRON PIN SET
- △ MAG NAIL SET



**Civil & Environmental Consultants, Inc.**

250 Old Wilson Bridge Road · Suite 250 · Worthington, OH 43085  
 614-540-6633 · 888-598-6808  
 www.cecinc.com

ORANGE TOWNSHIP  
 DELAWARE COUNTY, OHIO

PROPOSED TRACTS

DRAWN BY:	DBP	CHECKED BY:	MAS	APPROVED BY:	MAS	DRAWING NO.:	
DATE:	NOVEMBER 2018	DWG SCALE:	1" = 100'	PROJECT NO.:	185-138		<b>SRV</b>