



1420 W Holt Ave

1420 W Holt Ave, Pomona, CA 91768



Ramses Nava

Meadow Highlands LLC
19745 E Colima Rd, Rowland Heights, CA 91748
ramses@meadowhighland.com
(949) 828-0083



1420 W Holt Ave

\$899,000

Property was recently completely renovated. New roof, windows, doors, electrical, flooring, paint, stucco, etc. This would be an ideal location for a contractor, landscape company, equipment yard, vehicle storage, as well other retail and medical uses. Owner can do a sale-leaseback or can vacate within 60 days for an owner-user....

- Contractor Storage Yard
- Potential Medical Office
- High traffic street
- Recently Renovated



Price:	\$899,000
Property Type:	Office
Property Subtype:	Medical
Building Class:	C
Sale Type:	Investment or Owner User
Cap Rate:	6.67%
Lot Size:	0.33 AC
Gross Building Area:	1,915 SF
Rentable Building Area:	1,536 SF
Sale Conditions:	1031 Exchange
No. Stories:	1
Year Built:	1959
Tenancy:	Single
Parking Ratio:	1.95/1,000 SF
Zoning Description:	POC4*

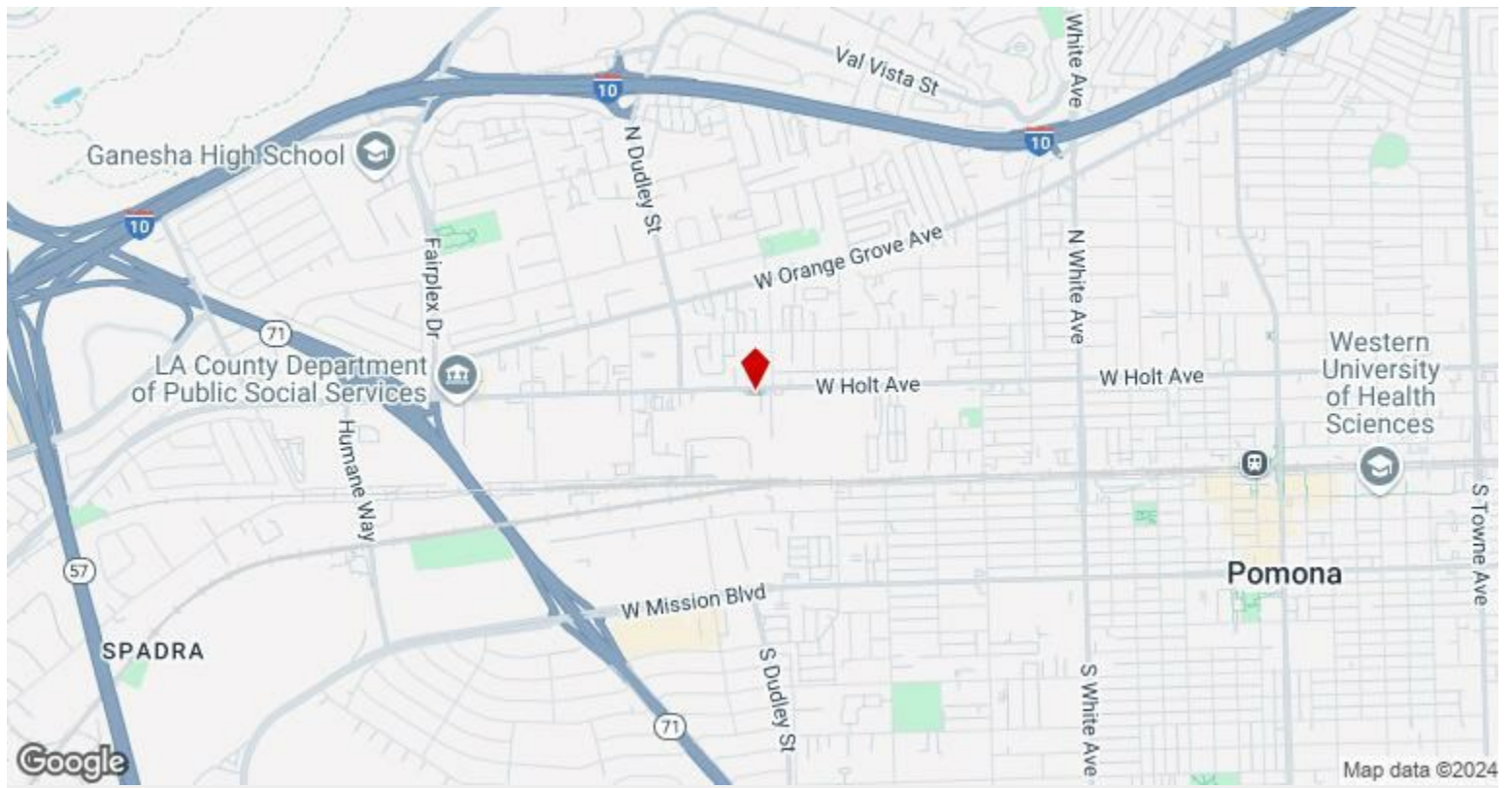

1420 W Holt Ave, Pomona, CA 91768

Property Photos



Building Photo



Building Photo

Property Photos



Building Photo



Building Photo

Property Photos



Interior Photo



Interior Photo

Property Photos

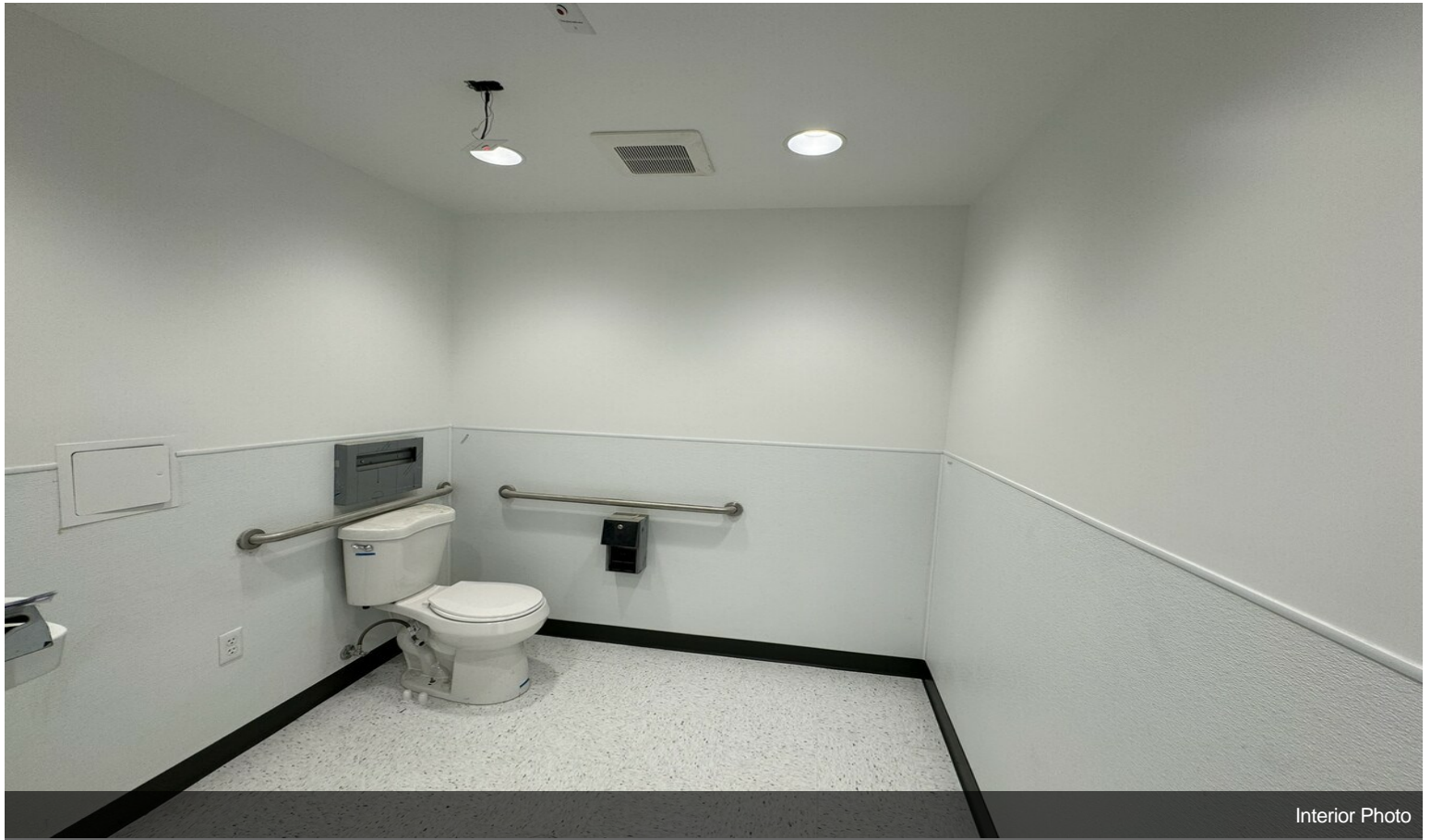

Interior Photo



Building Photo

Property Photos



Interior Photo

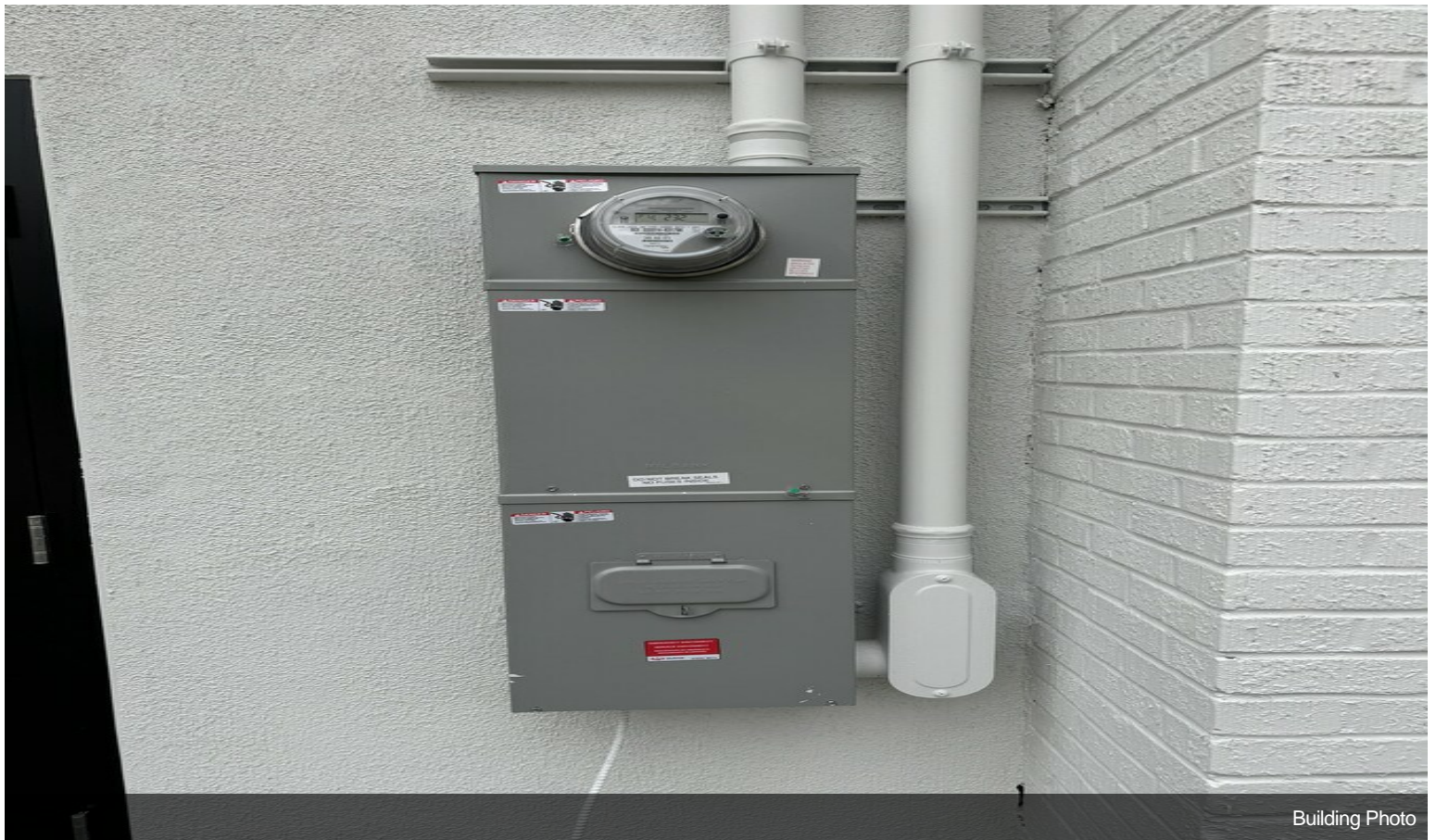

Building Photo

Property Photos

