



- **Location:** NWC Highway 68 and Landon Drive, Bullhead City, AZ
- **Size:** 10 Acres
- **Zoning:** R1L (Single Residential)
- **Utilities:** All to site
- **Price:** \$2,700,000 – Submit Offers
- **Comments:**
  - ✓ Highway 68 as the main arterial from Bullhead City / Laughlin, this site is ideal for a variety of commercial or retail related uses.

**Great Investment Opportunity | Exclusively Available**

**Insight Land & Investments**  
7400 E McDonald Dr, Ste 121  
Scottsdale, Arizona 85250  
602.385.1535  
[www.insightland.com](http://www.insightland.com)

All information furnished regarding property for sale, rental or financing is from sources deemed reliable, but no warranty or representation is made to the accuracy thereof and same is subject to errors, omissions, change of price, rental or other conditions prior to sale, lease or financing or withdrawal without notice. No liability of any kind is to be imposed on the broker herein.

**BRIAN STILLMAN**  
Direct: 602-385-1512  
[bstillman@insightland.com](mailto:bstillman@insightland.com)

**JEREMY LOVEJOY**  
Direct: 602-385-1525  
[jlovejoy@insightland.com](mailto:jlovejoy@insightland.com)

**MATT RINZLER**  
Direct: 602-385-1534  
[mrinzler@insightland.com](mailto:mrinzler@insightland.com)















SEC. 21 T. 21N., R. 21W.

8/25/2004  
VOID  
SEE GIS

BOOK 348  
MAP 02  
Code 1533  
Code 1535

307-24

| PLAT LOCATION | REC. DATE  | FILE NO. |
|---------------|------------|----------|
| PP 2/85       | 12/20/1985 | 85-44044 |
| RS 2/21       | 4/25/1988  | 88-17156 |
| SEC. 21       | 5/16/1991  | 91-14283 |
| PP 5/70       | 5/16/1991  | 91-14283 |
| SEC. 21       | 12/14/1999 | 99-78838 |
| RS 12/22      | 12/14/1999 | 99-78838 |
| HWY 68        | 12/14/1999 | 99-78838 |
| RS 12/24      | 12/14/1999 | 99-78838 |
| SEC. 21 (HMC) | 12/14/1999 | 99-78838 |

| CD | 1"        | 2"      | Lot/Trk Top Bdy |
|----|-----------|---------|-----------------|
| C1 | 27°44'33" | 483.79' | N80°20'57"W     |
| C2 | 17°58'18" | 225.24' | S85°10'41"W     |
| C3 | 29°78'29" | 161.01' | N87°10'18"W     |
| C4 | 165°02'   | 45.20'  | Rth N87°18'18"E |
| C5 | 296°42'   | 854.18' |                 |
| C6 | 340°25'   | 457.60' |                 |

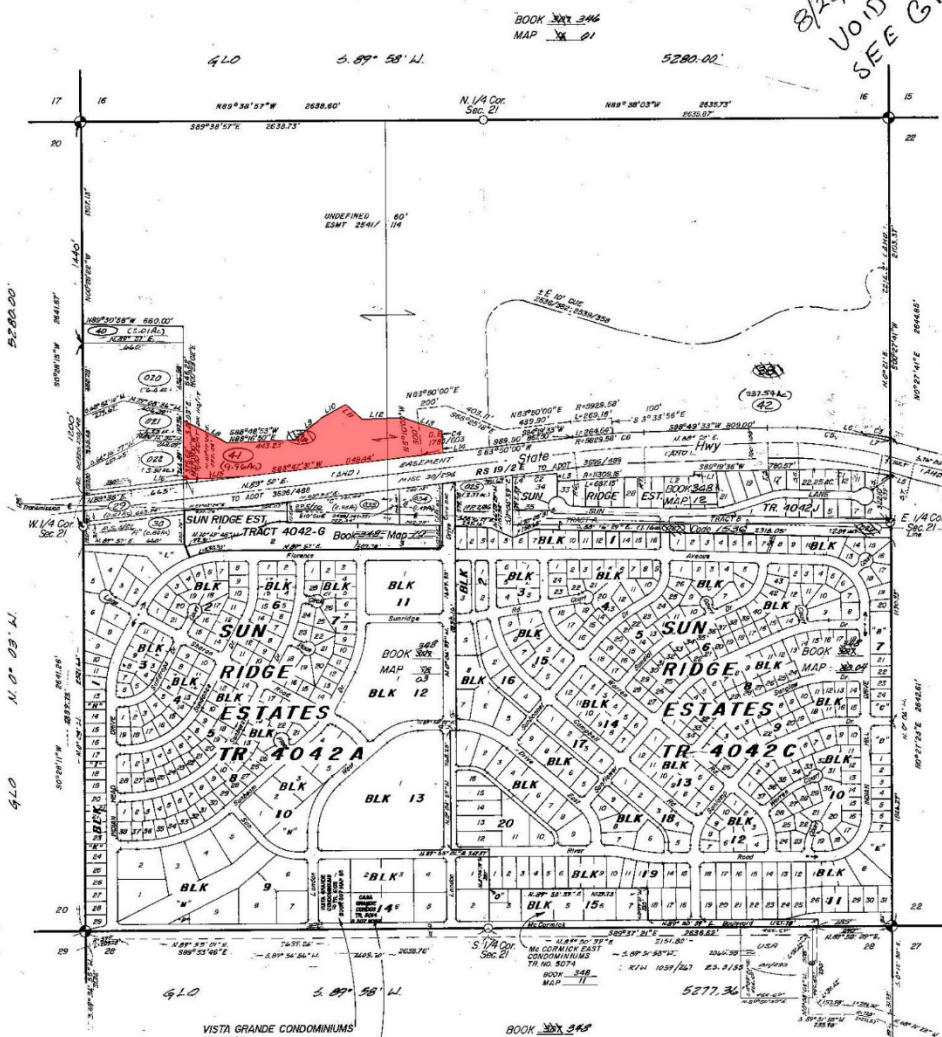

|    |                     |
|----|---------------------|
| 1  | 60°40'00"E 300.00'  |
| 2  | 88°00'00"W 103.21'  |
| 3  | 84°49'12"W 80.00'   |
| 4  | 28°44'30"E 70.50'   |
| 5  | 20°41'33"W 13.41'   |
| 6  | 32°42'30"E 81.24'   |
| 7  | 100°00'00"E 100.00' |
| 8  | 100°00'00"E 100.00' |
| 9  | 100°00'00"E 100.00' |
| 10 | 100°00'00"E 100.00' |
| 11 | 100°00'00"E 100.00' |
| 12 | 100°00'00"E 100.00' |
| 13 | 100°00'00"E 100.00' |
| 14 | 100°00'00"E 100.00' |
| 15 | 100°00'00"E 100.00' |
| 16 | 100°00'00"E 100.00' |

BOOK 348  
MAP 02



SCALE 1" = 600'

21N., 21W., 21  
Date May 14, 2005

VISTA GRANDE CONDOMINIUMS  
TR. 4103  
BOOK 30X 348  
MAP 25

CASA GRANDE CONDOMINIUMS  
TR. 5014  
BOOK 30X 348  
MAP 26

MOHAVE COUNTY  
ASSESSOR'S MAP (6)