

# Kent TOD Development Site

24000 Pacific Hwy S, Kent, WA 98032



**Lowe's Home  
Improvement**  
Home improvement store



**Dick's Drive-In  
Hamburger • S**

# NON-ENDORSEMENT & DISCLAIMER NOTICE

---

## CONFIDENTIALITY & DISCLAIMER

The information contained in the following Marketing Brochure is proprietary and strictly confidential. It is intended to be reviewed only by the party receiving it from Marcus & Millichap and should not be made available to any other person or entity without the written consent of Marcus & Millichap. This Marketing Brochure has been prepared to provide summary, unverified information to prospective purchasers, and to establish only a preliminary level of interest in the subject property. The information contained herein is not a substitute for a thorough due diligence investigation. Marcus & Millichap has not made any investigation, and makes no warranty or representation, with respect to the income or expenses for the subject property, the future projected financial performance of the property, the size and square footage of the property and improvements, the presence or absence of contaminating substances, PCB's or asbestos, the compliance with State and Federal regulations, the physical condition of the improvements thereon, or the financial condition or business prospects of any tenant, or any tenant's plans or intentions to continue its occupancy of the subject property. The information contained in this Marketing Brochure has been obtained from sources we believe to be reliable; however, Marcus & Millichap has not verified, and will not verify, any of the information contained herein, nor has Marcus & Millichap conducted any investigation regarding these matters and makes no warranty or representation whatsoever regarding the accuracy or completeness of the information provided. All potential buyers must take appropriate measures to verify all of the information set forth herein.

## NON-ENDORSEMENT NOTICE

Marcus & Millichap is not affiliated with, sponsored by, or endorsed by any commercial tenant or lessee identified in this marketing package. The presence of any corporation's logo or name is not intended to indicate or imply affiliation with, or sponsorship or endorsement by, said corporation of Marcus & Millichap, its affiliates or subsidiaries, or any agent, product, service, or commercial listing of Marcus & Millichap, and is solely included for the purpose of providing tenant lessee information about this listing to prospective customers.

ALL PROPERTY SHOWINGS ARE BY APPOINTMENT ONLY. PLEASE CONSULT YOUR MARCUS & MILLICHAP AGENT FOR MORE DETAILS.

## RENT DISCLAIMER

Any rent or income information in this offering memorandum, with the exception of actual, historical rent collections, represent good faith projections of potential future rent only, and Marcus & Millichap makes no representations as to whether such rent may actually be attainable. Local, state, and federal laws regarding restrictions on rent increases may make these projections impossible, and Buyer and its advisors should conduct their own investigation to determine whether such rent increases are legally permitted and reasonably attainable.

Activity ID #ZAG0110068

Marcus & Millichap

OFFICES THROUGHOUT THE U.S. AND CANADA  
marcusmillichap.com



## BROKER OF RECORD

---

### Joel Deis

401 Union St., 32nd Floor  
Seattle, WA 98101  
Lic #: 25469 | Firm License #: 397  
CBA Office No. 974500  
P: (206) 826-5700  
[Joel.Deis@marcusmillichap.com](mailto:Joel.Deis@marcusmillichap.com)

Marcus & Millichap





## TABLE OF CONTENTS

---

<b>SECTION 1</b> <b>Executive Summary</b>	7
--	---

---

<b>SECTION 2</b> <b>Property Information</b>	13
---	----

---

<b>SECTION 3</b> <b>Financial Analysis</b>	21
---	----

---

<b>SECTION 4</b> <b>Sale Comparables</b>	25
---	----

---

<b>SECTION 5</b> <b>Market Overview</b>	33
--	----

---







SECTION 1

# Executive Summary

OFFERING SUMMARY

---

INVESTMENT HIGHLIGHTS

---

Marcus & Millichap







# OFFERING SUMMARY



Listing Price  
**Request for Offer**



Lot Size  
**247,420 SF**



Allowable Buildable SF  
**-**

## FINANCIAL

Listing Price	Request for Offer
Down Payment	100% / \$6,100,000
Total Return	0.10%

## OPERATIONAL

Zoning	MRC
Development Type	Land
Lot Size	5.68 Acres (247,420 SF)









# KENT TOD DEVELOPMENT SITE

24000 Pacific Hwy S, Kent, WA 98032

---

## INVESTMENT OVERVIEW

This 5.68-acre vacant commercial lot is available to accommodate up to 71,500 sf of retail.

## INVESTMENT HIGHLIGHTS

Development Site with all utilities stubbed to site

Next to Lowe's and Starbucks anchored center

Just a few blocks to Kent Station light rail station.







SECTION 2

# Property Information

PROPERTY DETAILS

---

REGIONAL MAP

---

LOCAL MAP

---

AERIAL MAP

---

RETAILER MAP

---

Marcus & Millichap



PROPERTY DETAILS // Kent TOD Development Site

PROPERTY SUMMARY	
Assessors Parcel Number	5514000030
Zoning	MRC
Opportunity Zone	No
General Plan	Binding Site Plan w/ Lowe's Anchor Tenant
Frontage	No
Flood Plain	NA

SITE DESCRIPTION	
Lot Size SF	247,420
Price/SF	\$24
Lot Size Acres	5.68
Price/Acres	\$1,073,943
Number of Lots	1
Price/Lot	\$6,100,000
Type of Ownership	Fee Simple

PUBLIC UTILITIES	
Sanitary Sewer	Yes
Storm Sewer	Yes
Potable Water	Yes
Gas	Yes
Trash	Yes

## Kent TOD Development Site // REGIONAL MAP

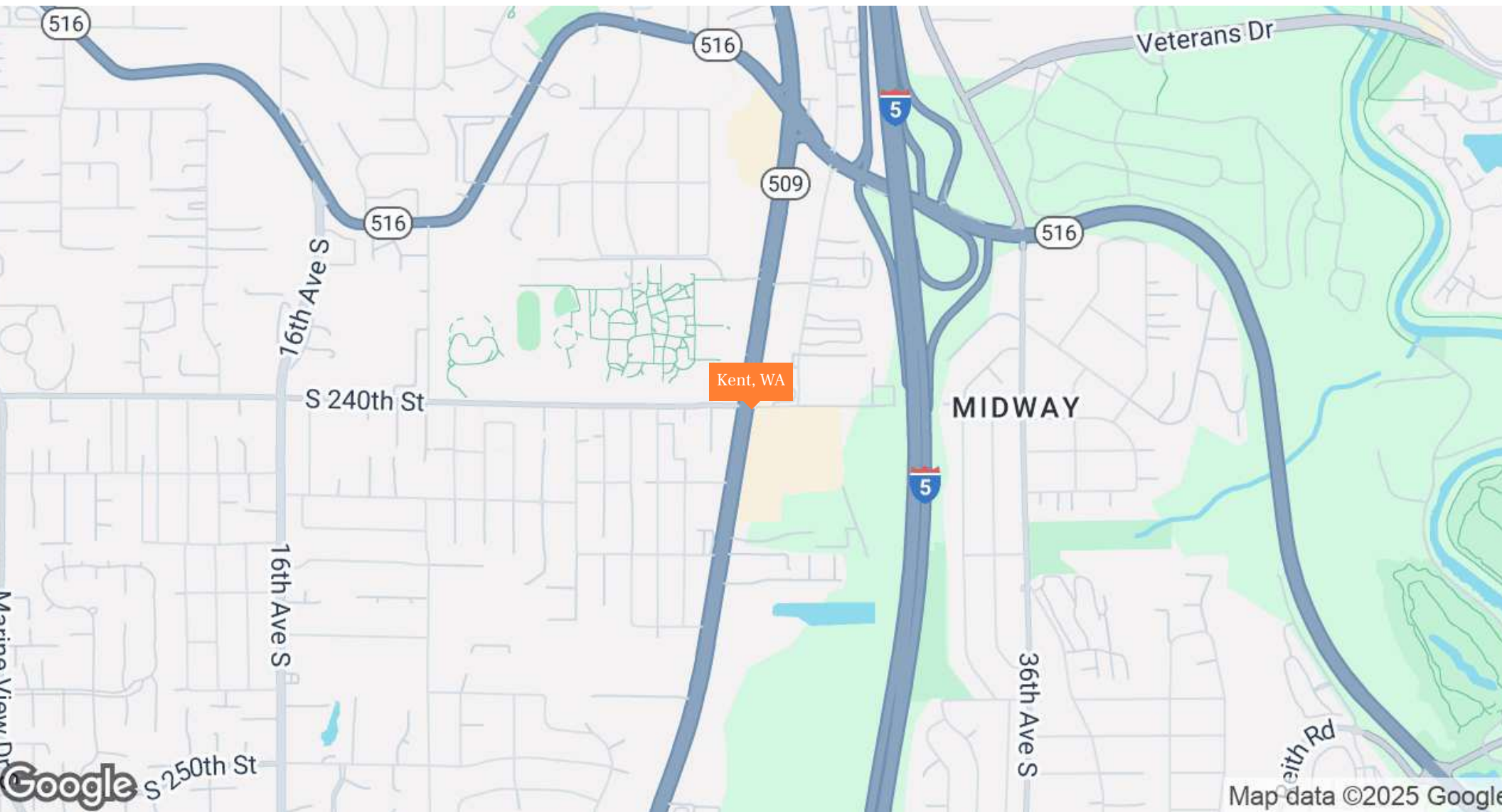



## LOCAL MAP // Kent TOD Development Site

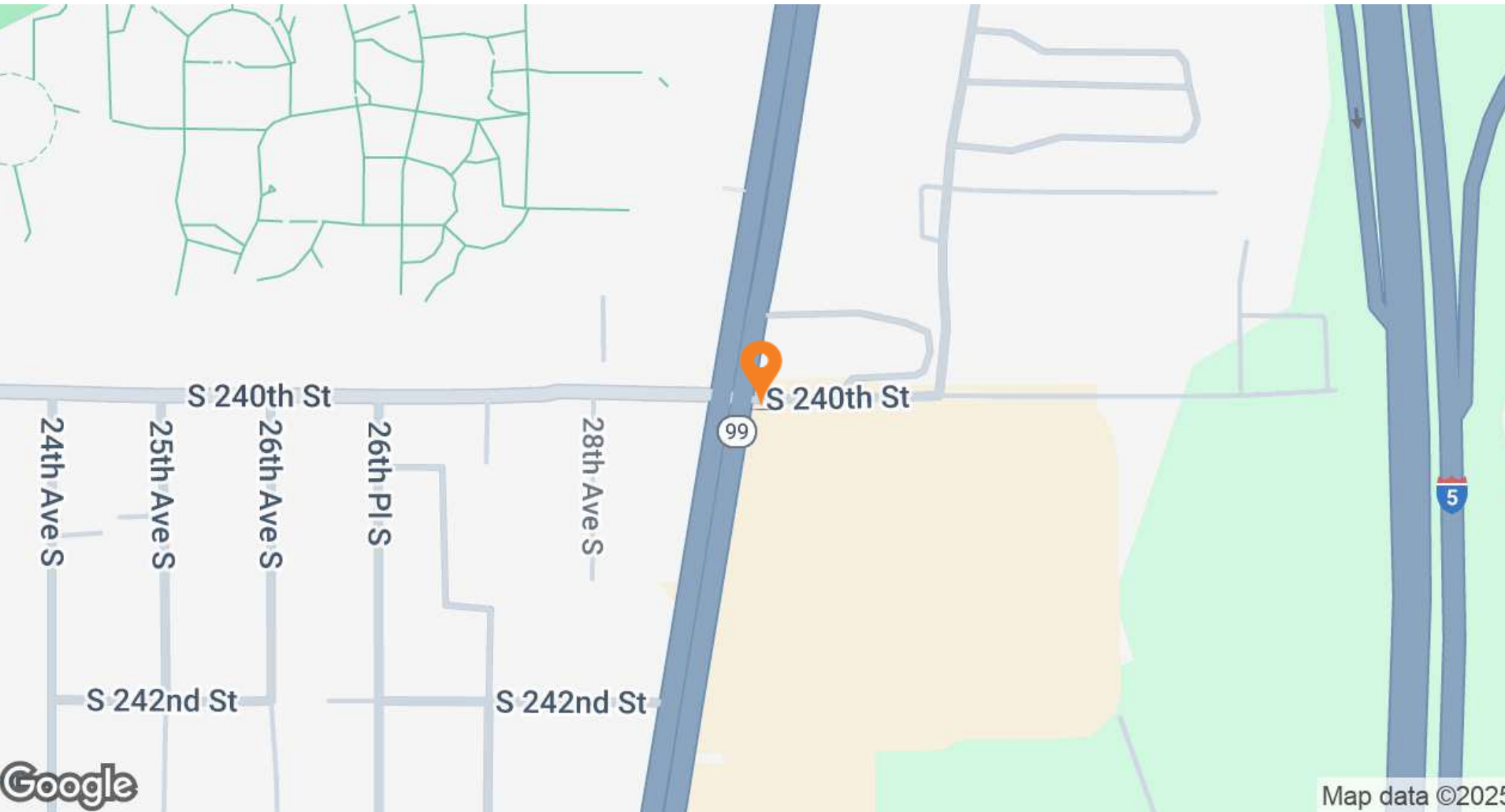



## Kent TOD Development Site // AERIAL MAP

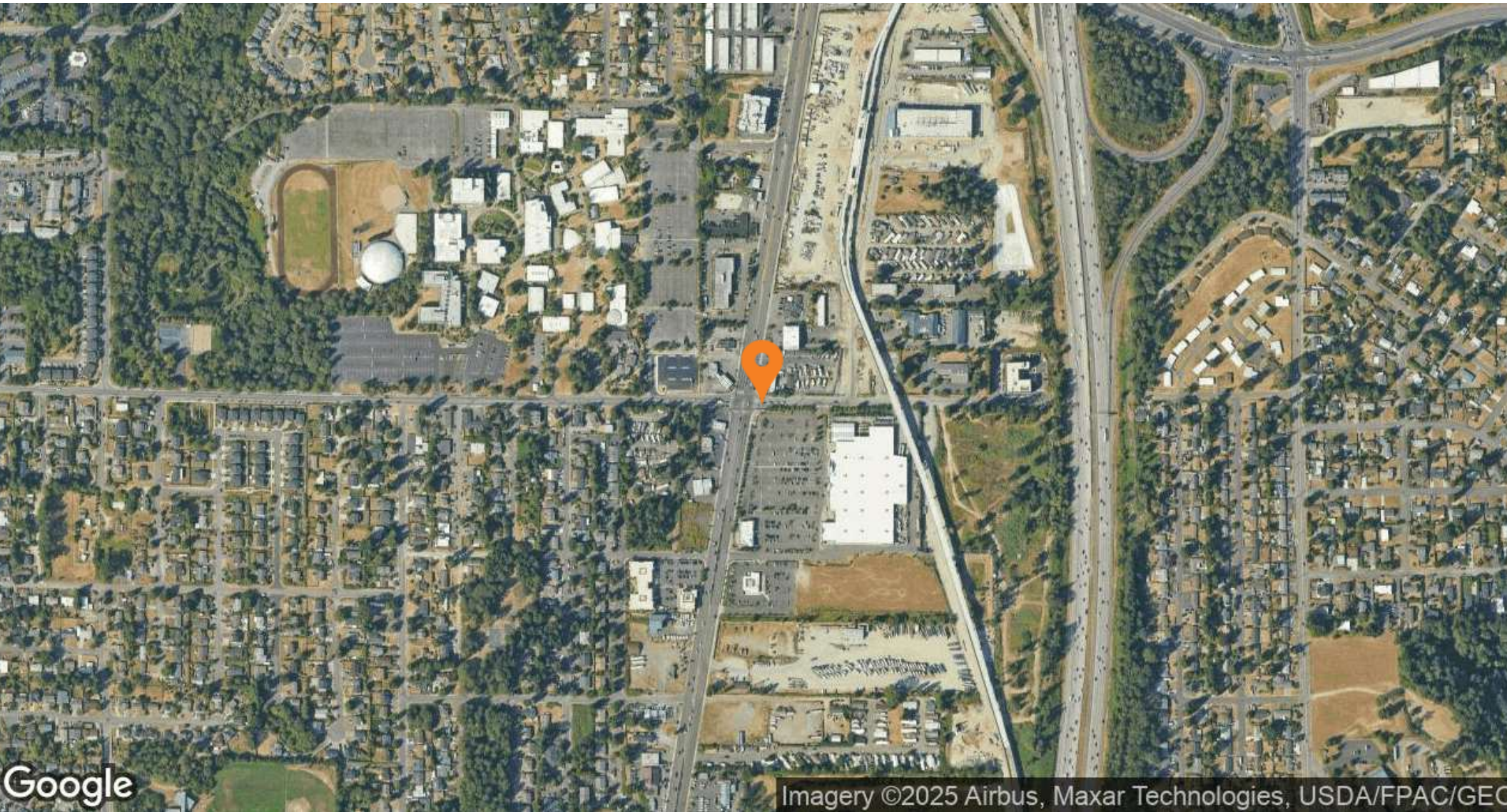













SECTION 3

# Financial Analysis

FINANCIAL DETAILS

---

Marcus & Millichap













SECTION 4

# Sale Comparables

SALE COMPS MAP

---

SALE COMPS SUMMARY

---

PRICE PER ACRE CHART

---

PRICE PER SF CHART

---

SALE COMPS

---



# SALE COMPS MAP

★ Kent TOD Development Site

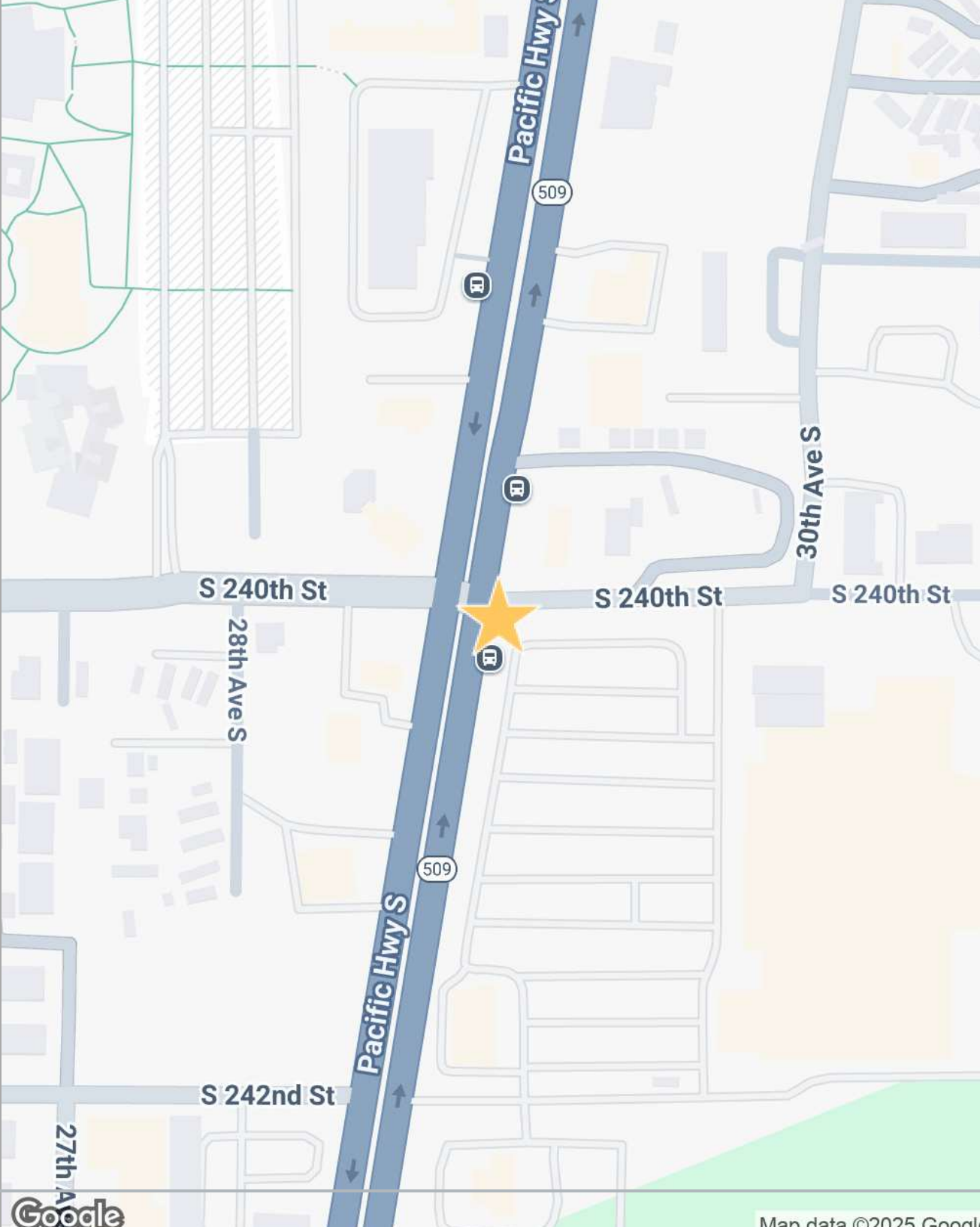

Kent TOD Development Site // SALE COMPS SUMMARY

SUBJECT PROPERTY		PRICE	LOT SIZE	\$/ACRE	# OF LOTS	FAR	DENSITY	CLOSE
	<b>Kent TOD Development Site</b>							
	24000 Pacific Hwy S Kent, WA 98032	Request for Offer	5.68 AC	-	1	-	-	On Market
SALE COMPARABLES		PRICE	LOT SIZE	\$/ACRE	# OF LOTS	FAR	DENSITY	CLOSE
AVERAGES		\$0	-		-	-	-	-



PRICE PER ACRE CHART // Kent TOD Development Site

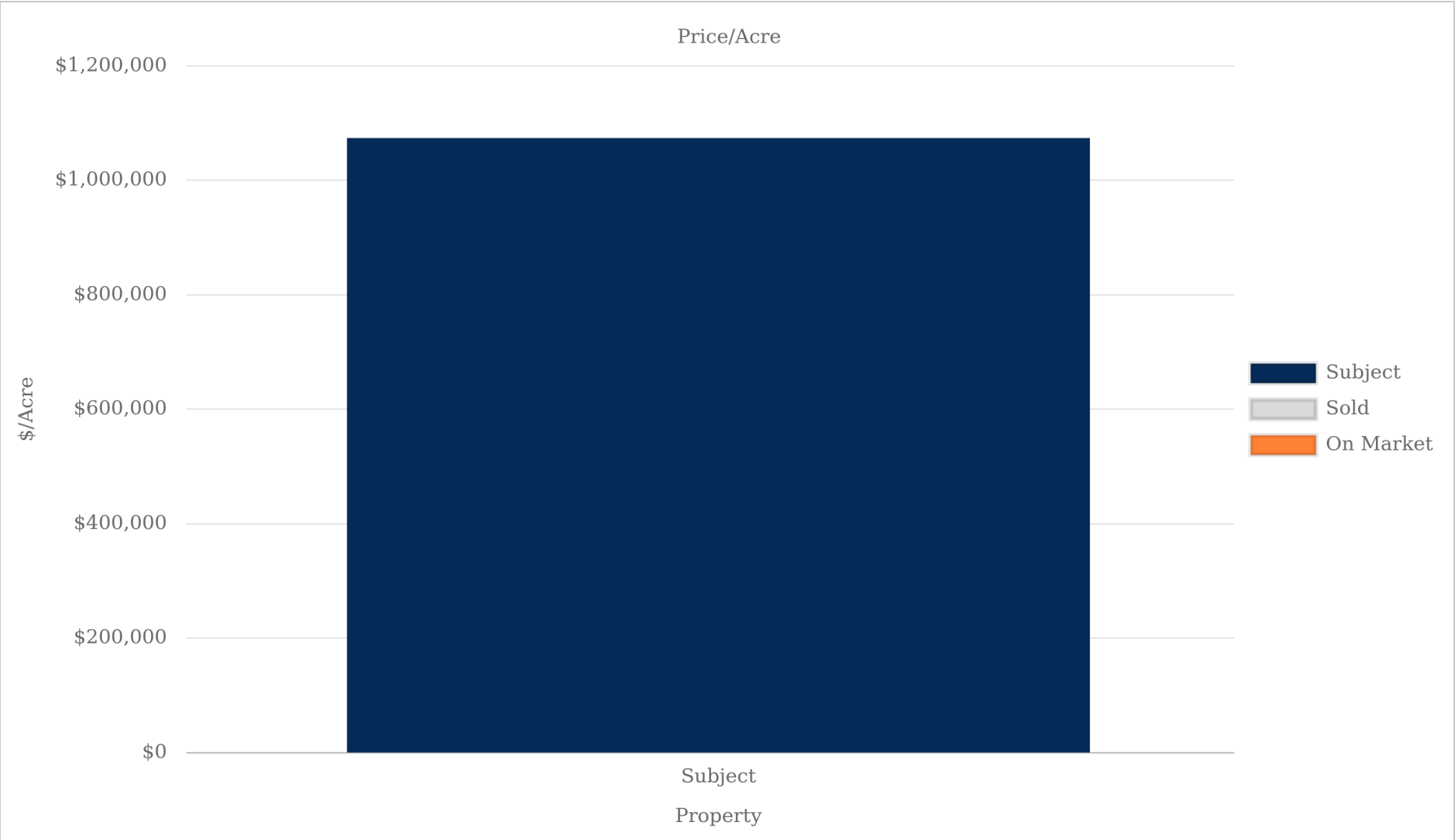

Kent TOD Development Site // PRICE PER SF CHART

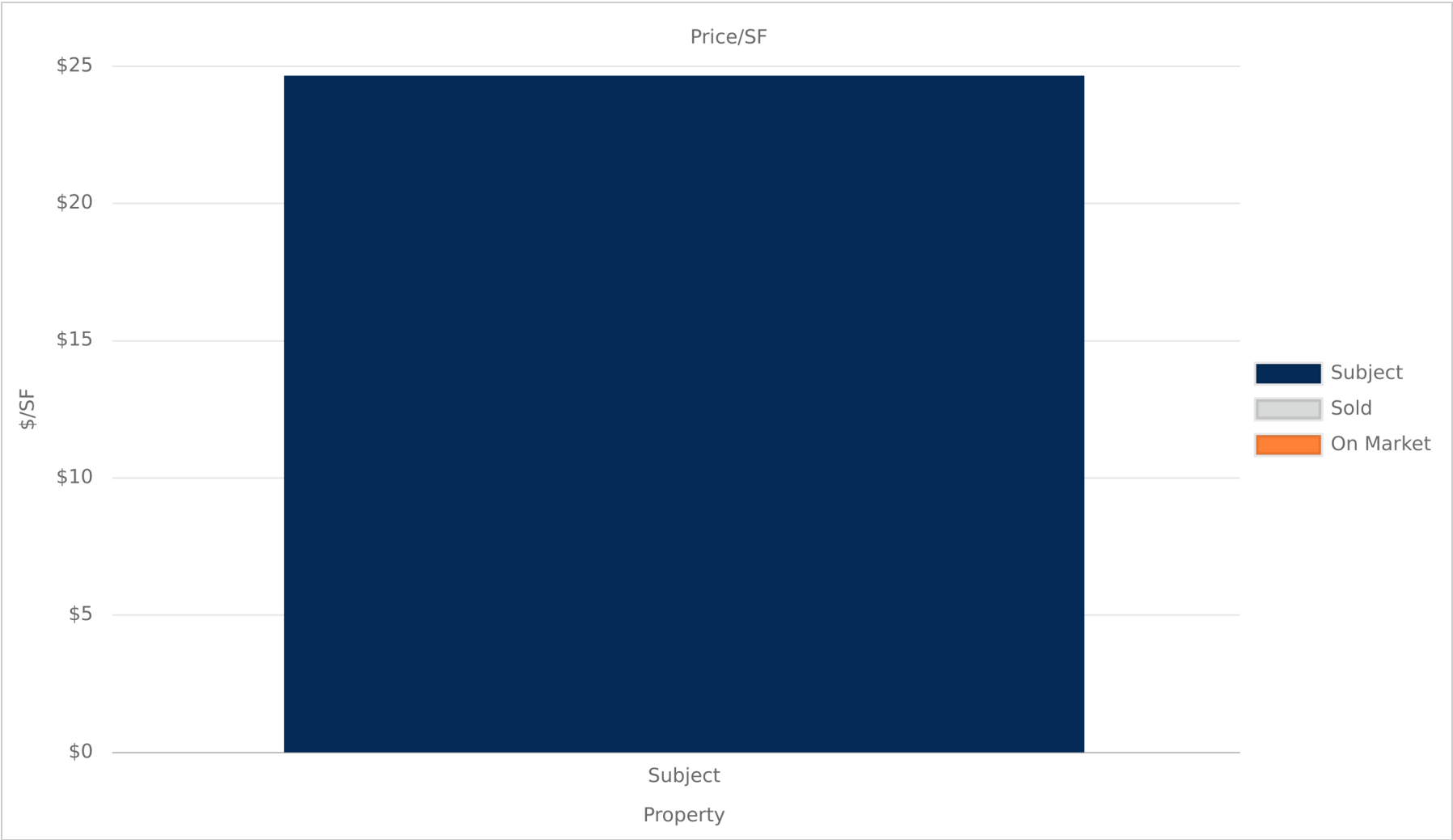



## SALE COMPS // Kent TOD Development Site

---









SECTION 5

# Market Overview

MARKET OVERVIEW

---

DEMOGRAPHICS

---

Marcus & Millichap











## BROKER OF RECORD

---

Joel Deis  
401 Union St., 32nd Floor  
Seattle, WA 98101  
Lic #: 25469 | Firm License #: 397  
CBA Office No. 974500  
P: (206) 826-5700  
[Joel.Deis@marcusmillichap.com](mailto:Joel.Deis@marcusmillichap.com)

Marcus & Millichap