

FOR SALE - BY COURT APPOINTED RECEIVER

3,270 +/- SQUARE FOOT CONVENIENCE STORE



1372 E. Lake Road
Clio, MI 48420



PROPERTY INFORMATION

- Building size: 3,270 +/- SF
- Price/SF: \$67/SF
- Property size: 1.14 +/- Acres
- Year Built: 2010
- Zoning: LC – Local Commercial
- Frontage: 299' on Lewis Road
- Location: Southwest Hard corner of E. Lake Road and Lewis Road
- Traffic: Avg Daily Volume: 1,945 MSRI
- Includes a Beer and Wine License



For more information on this property, please contact:

MICHAEL SHAPIRO

248.865.0066

ASKING PRICE: \$219,900

For more information regarding this property or our other listings, please visit our website,
www.mshapirorealestate.com

ADDITIONAL PHOTOS

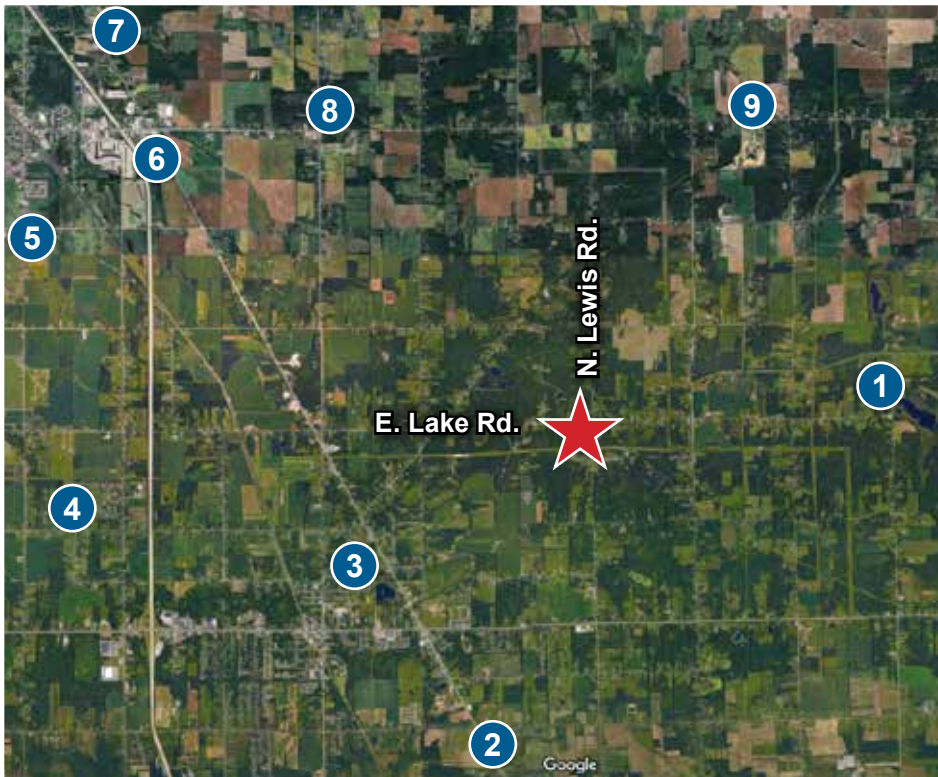

1372 E. Lake Road
Clio, MI 48420

Local Businesses and Attractions

1. Buell Lake County Park
2. Auto City Speedway
3. Clio Area High School
4. Clio Country Club
5. Birch Run Community Park
6. Emagine Birch Run
7. Birch Run Speedway & Event Center
8. Wilderness Trails Zoo
9. Baja Acres

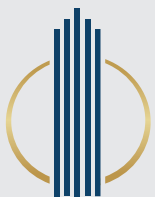

M. SHAPIRO
REAL ESTATE GROUP

For more information on this property, please contact:

MICHAEL SHAPIRO
248.865.0066