

KDS

14 STORRS AVENUE  
SHELTON, CT 06484  
TEL: 860-389-1111

14 Storrs Avenue  
Condominium

Simsbury  
Associates, Inc.

14 STORRS AVENUE  
SHELTON, CT 06484

ARCHITECT

ARCHITECT

PLANNING NO. 1

Unit 1  
Floor Plan &  
Common Space

ISSUANCE INFORMATION

DATE: 10/1/01

BY: [Signature]

SCALE: AS SHOWN

DATE: 10/1/01

**SHEET  
1 OF 3**

**COMMON SPACE & UNIT 3:  
GROUND FLOOR - SECONDARY  
WOOD FRAMED HOUSE BUILDING**

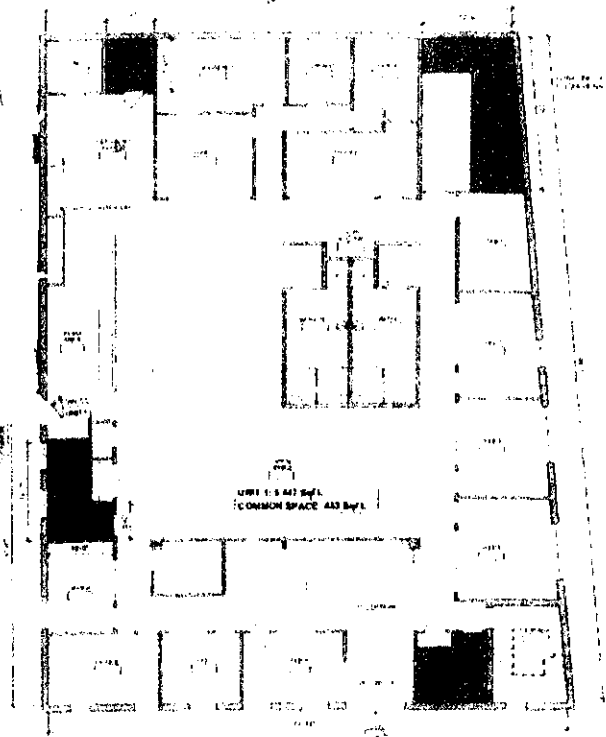

**COMMON SPACE & UNIT 1:  
GROUND FLOOR - MAIN BRICK BUILDING**

**UNIT 1:  
Ground Floor Area: 6,447 Sq Ft**

**(Common Space: 1,778 Sq Ft)**

THIS SET OF PLANS SHALL BE THE SOLE BASIS FOR THE CONSTRUCTION OF THE BUILDING AND SHALL BE SUBJECT TO THE APPROVAL OF THE LOCAL BUILDING DEPARTMENT.

THE OWNER CERTAINS THAT THE PLANS AND SPECIFICATIONS SHALL BE SUBJECT TO THE APPROVAL OF THE LOCAL BUILDING DEPARTMENT AND SHALL BE SUBJECT TO THE APPROVAL OF THE LOCAL BUILDING DEPARTMENT.

DATE: 10/1/01

BY: [Signature]

SCALE: AS SHOWN

DATE: 10/1/01