

NOTES

1. THE PROPERTY DELINEATED HEREON IS LOCATED ON PRINCE GEORGE'S COUNTY TAX ACCOUNT# 0869313 AND 0942052.
2. VERTICAL DATUM BASED NAVD 1988.
3. HORIZONTAL DATUM IS REFERENCED TO THE MARYLAND COORDINATE SYSTEM, NAD83/91, NORTH ZONE, US SURVEY FOOT - ESTABLISHED BY GPS.
4. NO TITLE REPORT WAS FURNISHED FOR THE PREPARATION OF THIS SURVEY. AS SUCH THERE MAY BE EASEMENTS, ENCUMBRANCES, OR OTHER CIRCUMSTANCES AFFECTING TITLE TO THE PROPERTY.
5. BOUNDARY SHOWN HEREON IS BASED ON LAND RECORDS AND FOUND EVIDENCE.

LEGEND

- FF FLOOR ELEVATION
- SMH SANITARY MANHOLE
- STM STORM STRUCTURE/MANHOLE
- W WATER VALVE
- TREE LINE
- PAINTED EVIDENCE OF UNDERGROUND COMMUNICATION UTILITY
- PAINTED EVIDENCE OF UNDERGROUND WATER UTILITY
- GUY WIRE
- FENCE
- OVERHEAD WIRE
- UTILITY POLE
- AC AIR CONDITIONING UNIT
- CLEAN-OUT
- HANDICAP PARKING

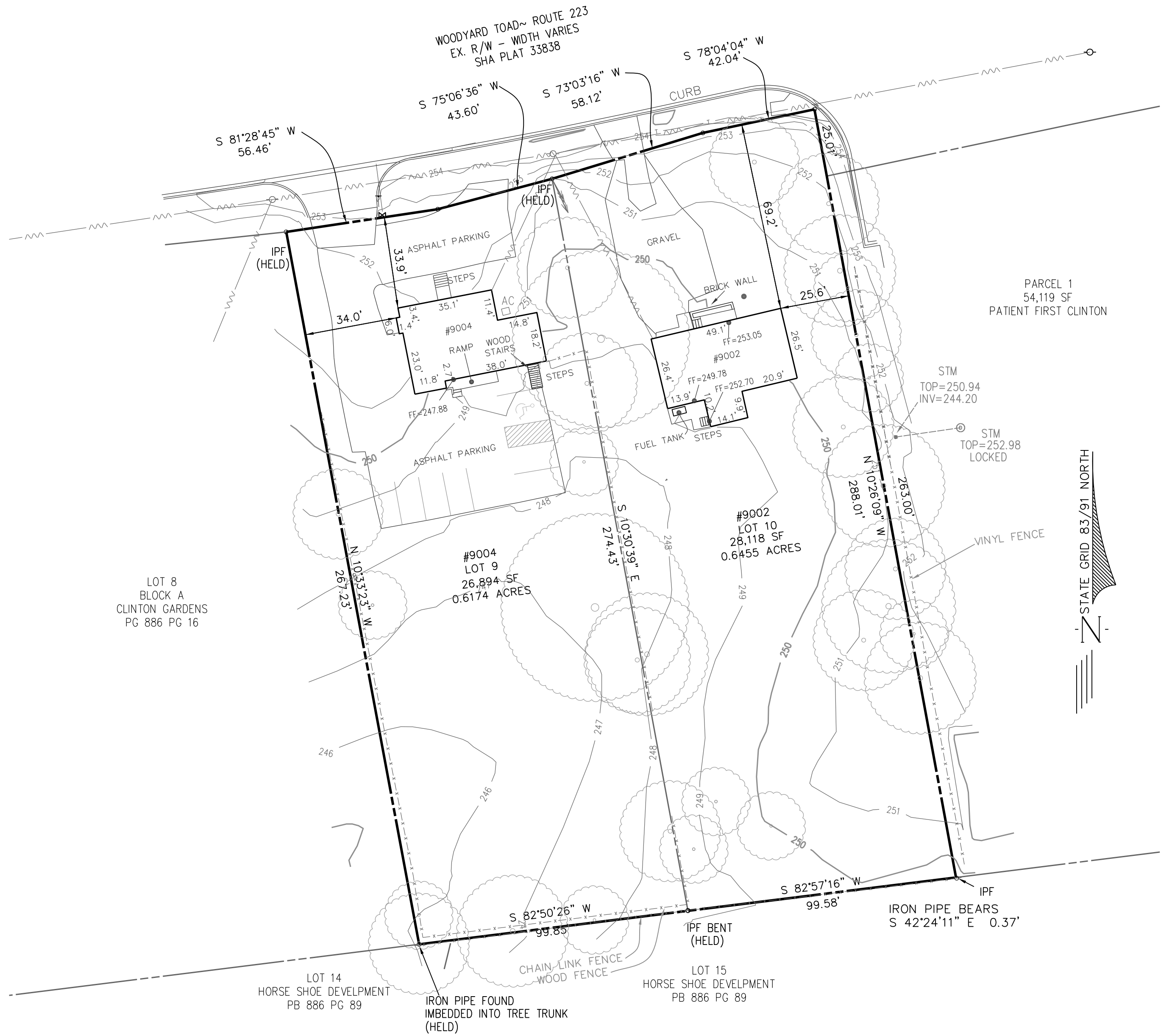

TOPOGRAPHIC SURVEY
OF
LOTS 9 AND 10
CLINTON GARDENS
PLAT BOOK BB 6 PAGE 16
PRINCE GEORGE'S COUNTY, MARYLAND.
CONTOUR INTERVAL: 2.0'
SCALE: 1" = 30' DATE: JUNE, 2020



6900 BARRETT ROAD
FALLS CHURCH, VIRGINIA 22042
703.261.7090 | CAP-LS.COM
survey@cap-ls.com

