

# PLAT OF SURVEY

LOTS "E", "F" AND "G" IN C.L. BURLINGHAM'S SUBDIVISION OF LOTS 1 TO 16 AND LOTS 24 TO 28 INCLUSIVE IN BLOCK 1 WEST OF ILLINOIS CENTRAL RAILROAD IN WRIGHT'S SUBDIVISION OF THE SOUTHWEST QUARTER OF THE SOUTHWEST QUARTER OF SECTION 35, TOWNSHIP 38 NORTH, RANGE 14 EAST OF THE THIRD PRINCIPAL MERIDIAN, IN COOK COUNTY, ILLINOIS.

S. INGLESIDE AVENUE

E. 86TH STREET

RAILROAD

CENTRAL

ILLINOIS

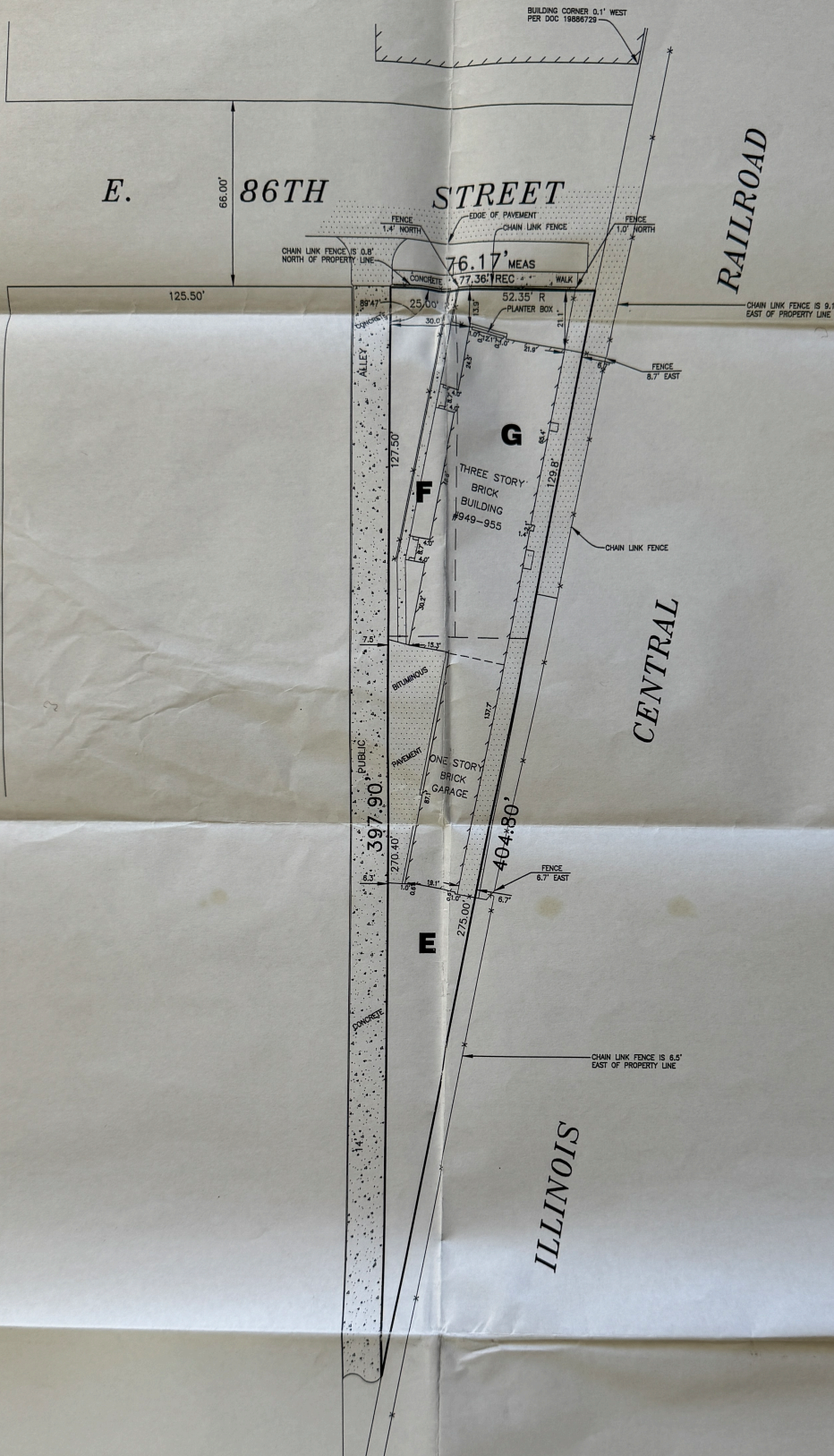

mald to  
Jim Pappas  
1658 N. Milwaukee # 510  
Ch: 60647

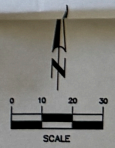

PREPARED FOR: DOWD, KENNEDY & DOWD, ATTORNEYS AT LAW

**LANDMARK**  
ENGINEERING CORPORATION

DESIGN FIRM REGISTRATION NO. 184-000878  
7808 W. 103RD STREET  
PALOS HILLS, ILLINOIS 60465-1529  
Phone (708) 569-3737

NO IMPROVEMENTS SHOULD BE CONSTRUCTED ON THE BASIS OF THIS PLAT ALONE. FIELD MONUMENTATION OF CRITICAL POINTS SHOULD BE ESTABLISHED PRIOR TO COMMENCEMENT OF CONSTRUCTION.

FOR BUILDING LINE AND OTHER RESTRICTIONS NOT SHOWN HEREON REFER TO YOUR DEED, ABSTRACT, TITLE POLICY, CONTRACTS AND LOCAL BUILDING AND ZONING ORDINANCES.

FIELD WORK COMPLETED: 10/6/04  
THIS PROFESSIONAL SERVICE CONFORMS TO THE CURRENT ILLINOIS STANDARDS FOR A BOUNDARY SURVEY.



RICHARD R. DWYER, ILL. S. No. 3163  
LICENSE RENEWAL DATE: NOVEMBER 30, 2004  
SURVEY No. 04-09-198