

INDUSTRIAL PROPERTY FOR LEASE

1832 DELL AVE, WALLA WALLA WA 99362 | MLS 270017

NAITri-Cities



Vicki Monteagudo

Designated Broker/Principal | 509.405.7044
vicki@naitcc.com

89 Gage Blvd
Richland, WA 99352
509.943.5200 | naitri-cities.com

We obtained the information above from sources we believe to be reliable. However, we have not verified its accuracy and make no guarantee, warranty or representation about it. It is submitted subject to the possibility of errors, omissions, change of price, rental or other conditions, prior sale, lease or financing, or withdrawal without notice. We include projections, opinions, assumptions or estimates for example only, and they may not represent current or future performance of the property. You and your tax and legal advisors should conduct your own investigation of the property and transaction.

INDUSTRIAL PROPERTY FOR LEASE

1832 DELL AVE, WALLA, WALLA, WA 99362



1832 DELL AVE

WALLA WALLA, WASHINGTON 99362

PROPERTY OVERVIEW

MLS 270017 - Available for lease in Walla Walla, WA, this newly constructed light industrial building sits on a ± 0.89 -acre lot and offers $\pm 4,304$ SF of total space, including ± 704 SF of office space and $\pm 3,600$ SF of warehouse space. Built in 2023, the property is designed for efficiency and functionality, with heating and cooling systems included for the office area. With ample parking and a fenced laydown yard, this is a great space for a variety of operations.

The 5-year term modified gross lease includes snow removal, landscaping, and landscape water, while the tenant is responsible for electricity (separately metered by Columbia REA), internet, garbage, and water. If desired, a propane furnace can be added to heat the warehouse for an additional \$8,000 (tenant responsible for tank rental and fuel). With an average daily traffic count of approximately $\pm 9,000$, this property offers great visibility and accessibility for your business.

PROPERTY HIGHLIGHTS

- ± 704 SF Office: $\pm 3,600$ SF Warehouse.
- 2023 Construction.
- 5-year lease.
- Modified Gross Lease to include annual 3% increases.
- 10 Designated Spaces + Fenced Layard.
- Heating and Cooling Systems included for office.
- Propane Furnace for shop optional at tenant's expense.
- Snow removal, Landscaping and Landscape water included.
- $\pm 9K$ average daily traffic count

SPACES	LEASE RATE	SPACE SIZE
1832 Dell Ave	\$4,800 per month	4,304 SF

Vicki Monteagudo

Designated Broker/Principal | 509.405.7044
vicki@naitcc.com

89 Gage Blvd
Richland, WA 99352
509.943.5200 | naitri-cities.com

INTERIOR PHOTOS

NAITri-Cities

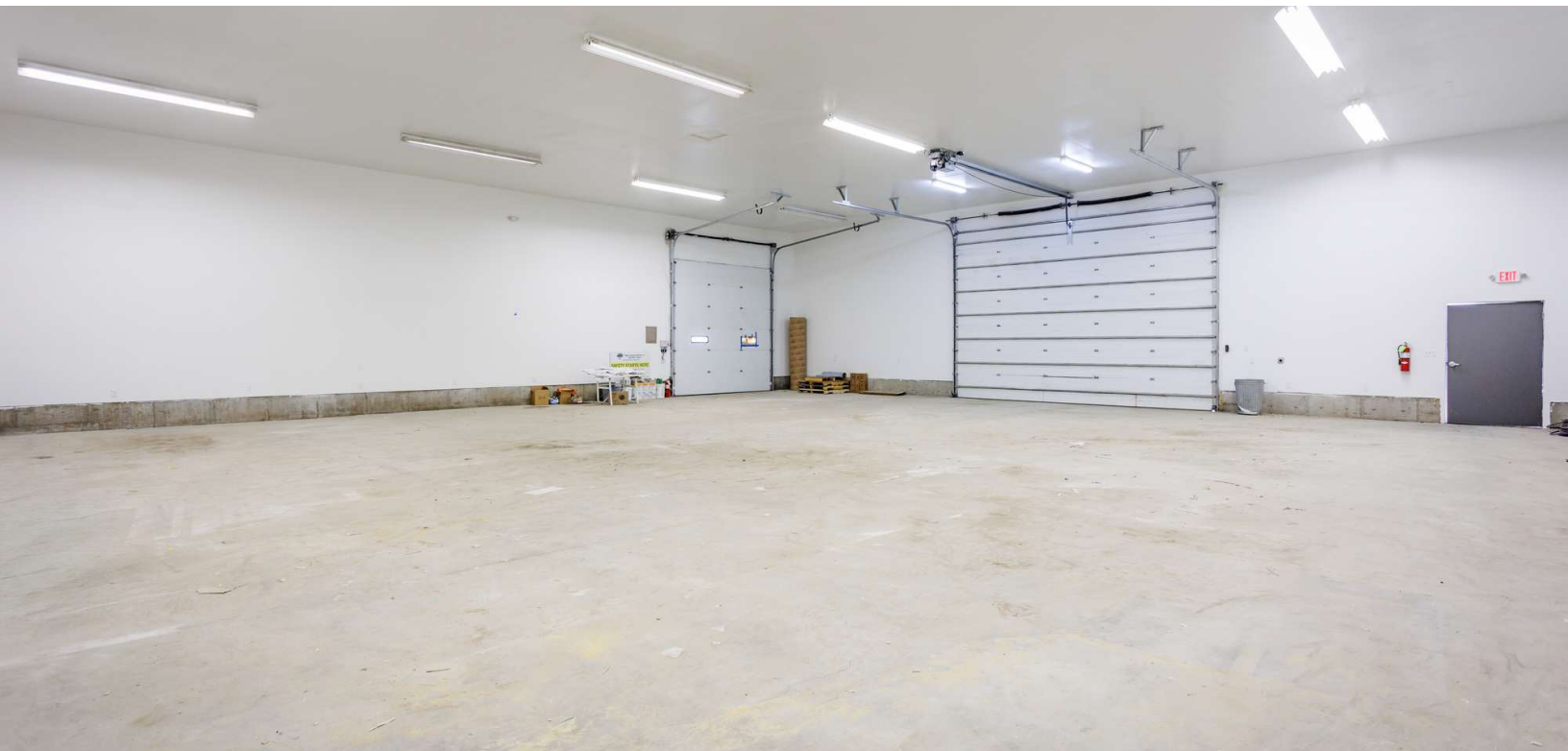

Vicki Montegudo
Designated Broker/Principal | 509.405.7044
vicki@naitcc.com

89 Gage Blvd
Richland, WA 99352
509.943.5200 | naitri-cities.com

We obtained the information above from sources we believe to be reliable. However, we have not verified its accuracy and make no guarantee, warranty or representation about it. It is submitted subject to the possibility of errors, omissions, change of price, rental or other conditions, prior sale, lease or financing, or withdrawal without notice. We include projections, opinions, assumptions or estimates for example only, and they may not represent current or future performance of the property. You and your tax and legal advisors should conduct your own investigation of the property and transaction.

EXTERIOR PHOTOS



Vicki Monteagudo
Designated Broker/Principal | 509.405.7044
vicki@naitcc.com

89 Gage Blvd
Richland, WA 99352
509.943.5200 | naitri-cities.com

We obtained the information above from sources we believe to be reliable. However, we have not verified its accuracy and make no guarantee, warranty or representation about it. It is submitted subject to the possibility of errors, omissions, change of price, rental or other conditions, prior sale, lease or financing, or withdrawal without notice. We include projections, opinions, assumptions or estimates for example only, and they may not represent current or future performance of the property. You and your tax and legal advisors should conduct your own investigation of the property and transaction.

MARK	DATE	DESCRIPTION	BY

DKP Services Architectural
 DKP P.L.L.C.
 5080 KENNEDY BLVD
 RICHMOND, VA 23232
 WWW.DKPELLC.COM

Devin Galloway
 REGISTERED ARCHITECT
 STATE OF VIRGINIA
 17-0000000000000000

ELEVATIONS AND SECTIONS

SHOP OFFICE ADDITION
 1914 DELL AVE WALKA WALKA VA

CLIENT: CHAD BAILEY
 PROJECT NUMBER: 20221001-SHOP
 ISSUE DATE: 07/10/2023

A-3.1
 Sheet 9 of 12
 Bar Measurement 1/4" = 1'-0"

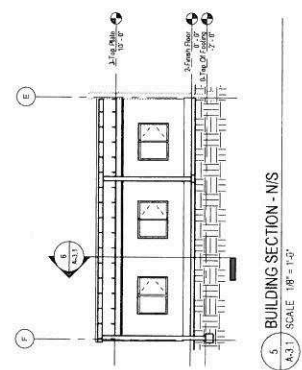
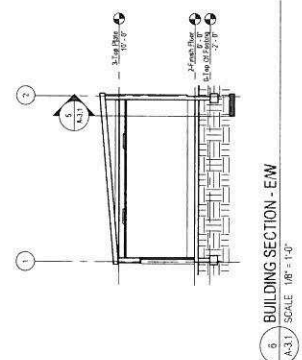
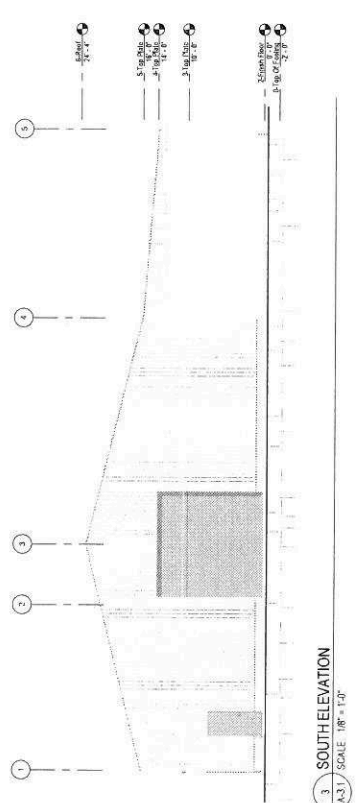
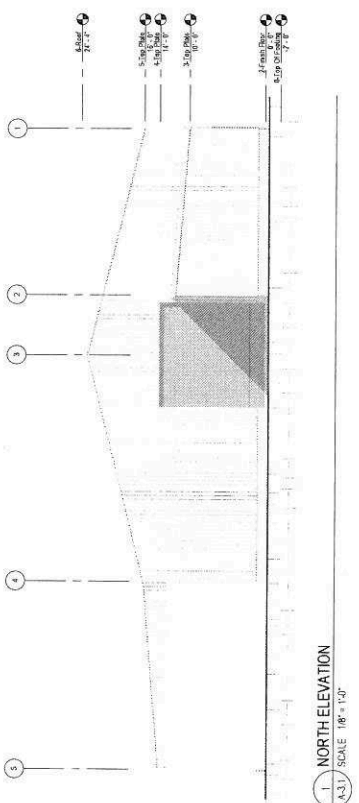
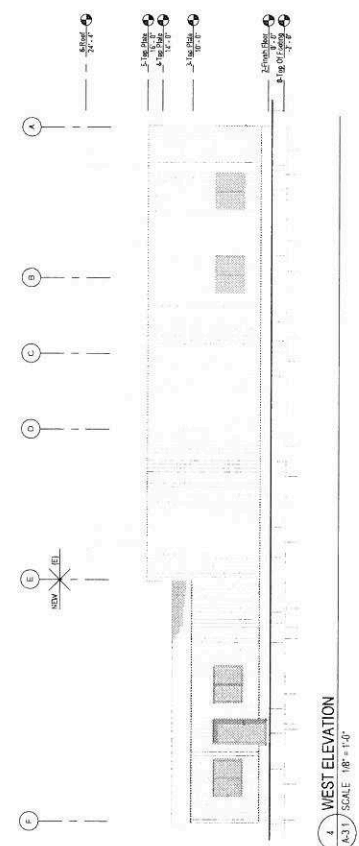
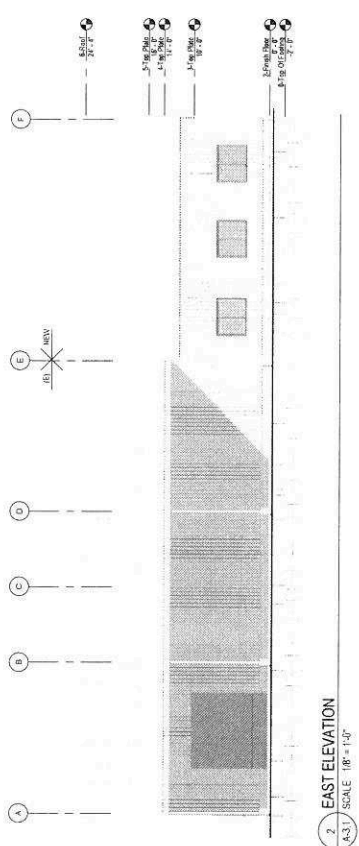

DS
 CB

CLIENT CHAO BAKER
PROJECT NO. 1914 BELLE AVENUE WALKWAY WA
PROJECT NUMBER
20230001 SHOP
ISSUE DATE
07/10/2023

A-1.0
Sheet 8 of 12

FLOOR PLAN

DKEI
Architectural
1800 LUCKY
RICHMOND, WA 99132
DKEI PLLC CHAO BAKER
WWW.DKEIPLLC.COM



MARK	DATE	REVISIONS	BY



SCALE: 1/8" = 1'-0"

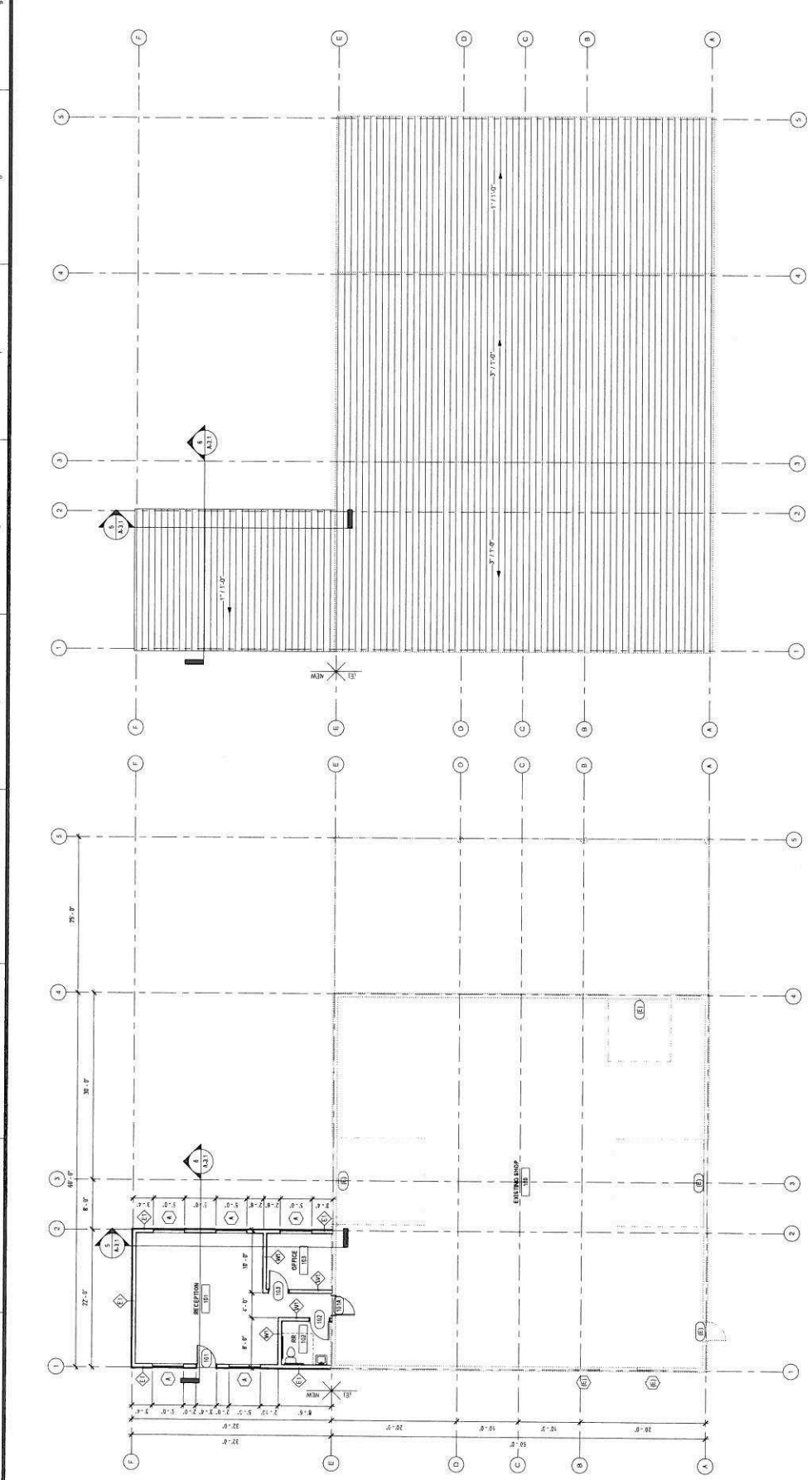

2 ROOF PLAN
1/8" = 1'-0"

1 FLOOR PLAN - 1ST FLOOR
1/8" = 1'-0"

MARK	DATE	DESCRIPTION	BY

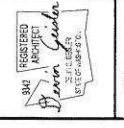

DKE Architectural Services
 1500 LUCKA LN
 RICHMOND, VA 23235
 WWW.DKEARCH.COM
 DKE ARCHITECTURAL.COM

CODE PLAN
 SHOP OFFICE ADDITION
 CLIENT: CHAD BAILEY
 PROJECT NO.: 1914 DELL AVE WALLA WALLA WA
 PROJECT NUMBER: 2022011-SHOP
 ISSUE DATE: 07/17/2023

G-0.2
 Sheet 3 of 12
 Bar Measure 1:24

CODE PLAN LEGEND

- EGRESS PATH (OF TRAVEL LONGEST DISTANCE)
 - 277.2 CODE
 - EGRESS WIDTH (MIN PER PERSON) =
 - OCCUPANT CAPACITY
 - PRIMARY DIRECTION OF EGRESS TRAVEL
 - SECONDARY MEANS OF EGRESS: RES ROOM
(THIS IS AVAILABLE AS A MEANS OF EGRESS WITHIN
THE ROOM ONLY - AS ACCESS IS LIMITED)
 - EXIT LIGHT (W/ DIRECTIONAL INDICATOR)
 - FIRE EXTINGUISHER CABINET
(SEE LOCATION FOR LOCATIONS)
 - 3-HR FIRE RATED WALL
 - 1-HR FIRE RATED WALL
 - NON RATED WALL
 - X EGRESS
 - CALCULATED ROOM OCCUPANCY
- NOTE:**
 CALCULATE ROOM OCCUPANCY FOR RESIDENTIAL ONLY.
 SEE CODE REVIEW FOR TOTAL OCCUPANCY COUNT.

- OCCUPANCY**
- BUSINESS**
- STORAGE**

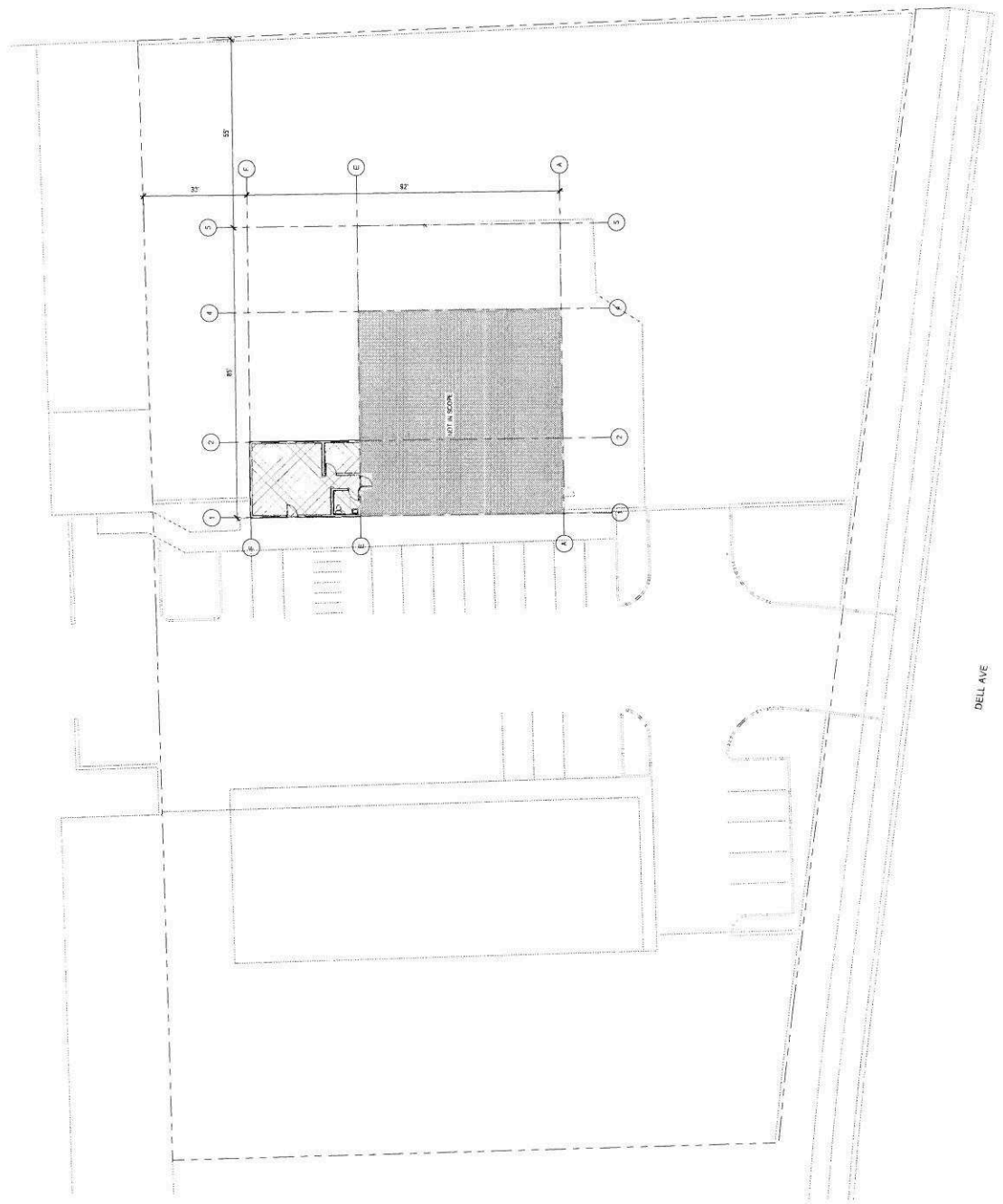

DELL AVE

1 CODE PLAN
 G-0.2 SCALE 1/8" = 1'-0"

LOCATION MAP

1832 DELL AVE, WALLA WALLA, WA 99362

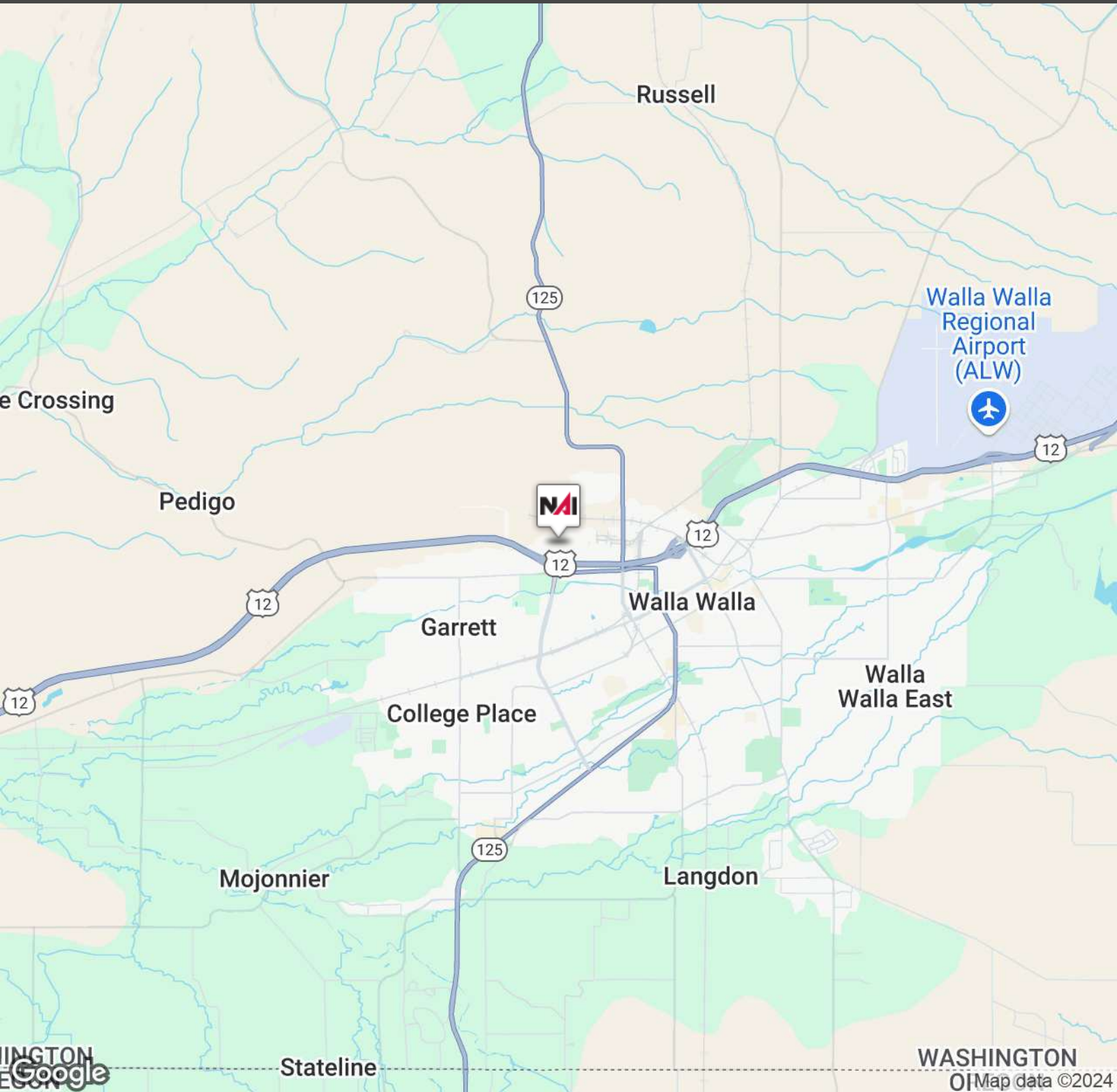

Vicki Monteagudo
Designated Broker/Principal | 509.405.7044
vicki@naitcc.com

89 Gage Blvd
Richland, WA 99352
509.943.5200 | naitri-cities.com

We obtained the information above from sources we believe to be reliable. However, we have not verified its accuracy and make no guarantee, warranty or representation about it. It is submitted subject to the possibility of errors, omissions, change of price, rental or other conditions, prior sale, lease or financing, or withdrawal without notice. We include projections, opinions, assumptions or estimates for example only, and they may not represent current or future performance of the property. You and your tax and legal advisors should conduct your own investigation of the property and transaction.

AERIAL MAP

1832 DELL AVE, WALLA WALLA, WA 99362

NAITri-Cities

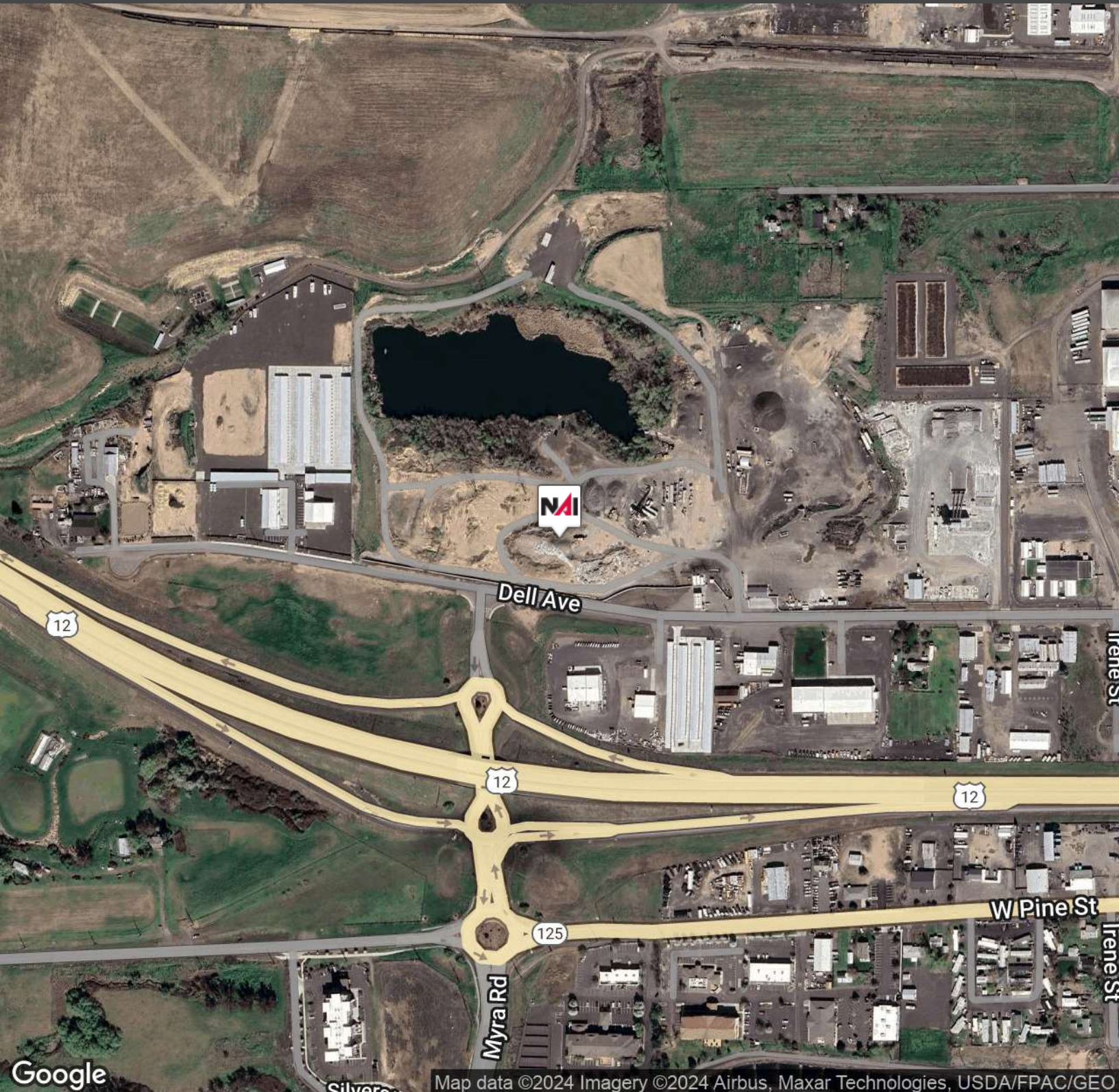

Vicki Monteagudo
Designated Broker/Principal | 509.405.7044
vicki@naitcc.com

89 Gage Blvd
Richland, WA 99352
509.943.5200 | naitri-cities.com

We obtained the information above from sources we believe to be reliable. However, we have not verified its accuracy and make no guarantee, warranty or representation about it. It is submitted subject to the possibility of errors, omissions, change of price, rental or other conditions, prior sale, lease or financing, or withdrawal without notice. We include projections, opinions, assumptions or estimates for example only, and they may not represent current or future performance of the property. You and your tax and legal advisors should conduct your own investigation of the property and transaction.

Discover the Treasures of the Tri-Cities

Where Nature, Culture and Community Unite!

Source | TriDec.org



TRI-CITIES
WASHINGTON
Kennewick • Pasco
Richland • West Richland

Three Rivers. Four Cities. Unlimited Possibilities.

Right in the heart of the Pacific Northwest, the Tri-Cities is the perfect place to grow your business. Situated at the confluence of the Columbia, Snake, and Yakima Rivers, the Tri-Cities represents the Kennewick,-Pasco-Richland MSA in Benton and Franklin Counties.

When it comes to business, the Tri-Cities offers better locations, faster permitting, and a smarter workforce all in a fist-pumping environment!

300 Restaurants	24 Museums & Art Galleries	6 Performing Arts Theaters
200+ Wineries & Breweries	12 Public Libraries	10 Golf Courses
125 Public Parks	600 Miles of Trails	3 Sports Teams

151,800
Labor Force

146,403
Employment

5,397
Unemployment

3.6%
Unemployment Rate

3.3%
Unemployment Rate WA State

GLOBAL ACCESS

The Tri-Cities has numerous locations to support your business needs, including large sites with up to 500 contiguous acres.

With direct access to interstate highways, BNSF and UP railroads, extensive commercial barge transportation to the Pacific Ocean, and an airport with direct service to 10 major metros across the nation, the Tri-Cities is a gateway to the world.



Complete Profile

2010-2020 Census, 2023 Estimates with 2028 Projections
 Calculated using Weighted Block Centroid from Block Groups

Lat/Lon: 46.0717/-118.3689

1832 Dell Ave Walla Walla, WA 99362	1 mi radius		3 mi radius		5 mi radius		10 mi radius	
Population								
Estimated Population (2023)	4,525		40,927		52,440		63,840	
Projected Population (2028)	4,774		41,382		53,215		64,837	
Census Population (2020)	4,535		40,941		52,107		63,339	
Census Population (2010)	4,345		38,842		48,923		60,044	
Projected Annual Growth (2023-2028)	249	1.1%	455	0.2%	775	0.3%	997	0.3%
Historical Annual Growth (2020-2023)	-10	-	-14	-	333	0.2%	501	0.3%
Historical Annual Growth (2010-2020)	190	0.4%	2,099	0.5%	3,184	0.7%	3,294	0.5%
Estimated Population Density (2023)	1,441	psm	1,448	psm	668	psm	203	psm
Trade Area Size	3.1	sq mi	28.3	sq mi	78.5	sq mi	314.0	sq mi
Households								
Estimated Households (2023)	839		15,251		19,733		23,968	
Projected Households (2028)	916		15,453		20,073		24,415	
Census Households (2020)	828		15,075		19,352		23,475	
Census Households (2010)	780		14,358		18,176		22,249	
Projected Annual Growth (2023-2028)	77	1.8%	202	0.3%	340	0.3%	447	0.4%
Historical Annual Change (2010-2023)	60	0.6%	893	0.5%	1,556	0.7%	1,719	0.6%
Average Household Income								
Estimated Average Household Income (2023)	\$75,957		\$88,664		\$98,289		\$97,567	
Projected Average Household Income (2028)	\$83,466		\$93,996		\$103,555		\$102,612	
Census Average Household Income (2010)	\$41,599		\$50,172		\$56,312		\$55,364	
Census Average Household Income (2000)	\$37,018		\$41,061		\$43,552		\$43,047	
Projected Annual Change (2023-2028)	\$7,509	2.0%	\$5,332	1.2%	\$5,266	1.1%	\$5,045	1.0%
Historical Annual Change (2000-2023)	\$38,939	4.6%	\$47,603	5.0%	\$54,737	5.5%	\$54,520	5.5%
Median Household Income								
Estimated Median Household Income (2023)	\$56,174		\$67,296		\$74,410		\$73,253	
Projected Median Household Income (2028)	\$59,530		\$69,490		\$76,820		\$75,574	
Census Median Household Income (2010)	\$33,732		\$40,047		\$45,284		\$44,842	
Census Median Household Income (2000)	\$27,233		\$33,879		\$36,012		\$35,334	
Projected Annual Change (2023-2028)	\$3,356	1.2%	\$2,194	0.7%	\$2,411	0.6%	\$2,321	0.6%
Historical Annual Change (2000-2023)	\$28,941	4.6%	\$33,416	4.3%	\$38,398	4.6%	\$37,919	4.7%
Per Capita Income								
Estimated Per Capita Income (2023)	\$32,625		\$35,786		\$39,141		\$38,434	
Projected Per Capita Income (2028)	\$33,589		\$37,817		\$41,186		\$40,416	
Census Per Capita Income (2010)	\$7,464		\$18,545		\$20,920		\$20,513	
Census Per Capita Income (2000)	\$6,333		\$14,592		\$15,616		\$15,421	
Projected Annual Change (2023-2028)	\$964	0.6%	\$2,030	1.1%	\$2,045	1.0%	\$1,982	1.0%
Historical Annual Change (2000-2023)	\$26,292	18.1%	\$21,195	6.3%	\$23,525	6.5%	\$23,013	6.5%
Estimated Average Household Net Worth (2023)	\$376,366		\$701,490		\$779,842		\$774,794	

Complete Profile

2010-2020 Census, 2023 Estimates with 2028 Projections
 Calculated using Weighted Block Centroid from Block Groups

Lat/Lon: 46.0717/-118.3689

1832 Dell Ave Walla Walla, WA 99362		1 mi radius		3 mi radius		5 mi radius		10 mi radius	
Race and Ethnicity									
Total Population (2023)		4,525		40,927		52,440		63,840	
White (2023)		1,500	33.1%	27,276	66.6%	36,394	69.4%	44,383	69.5%
Black or African American (2023)		2,346	51.8%	2,992	7.3%	3,078	5.9%	3,149	4.9%
American Indian or Alaska Native (2023)		33	0.7%	319	0.8%	391	0.7%	527	0.8%
Asian (2023)		35	0.8%	2,676	6.5%	2,903	5.5%	3,006	4.7%
Hawaiian or Pacific Islander (2023)		3	-	84	0.2%	108	0.2%	117	0.2%
Other Race (2023)		360	8.0%	3,677	9.0%	4,518	8.6%	6,570	10.3%
Two or More Races (2023)		248	5.5%	3,903	9.5%	5,049	9.6%	6,087	9.5%
Population < 18 (2023)		545	12.0%	8,214	20.1%	10,759	20.5%	13,401	21.0%
White Not Hispanic		231	42.4%	4,376	53.3%	5,984	55.6%	7,349	54.8%
Black or African American		8	1.4%	146	1.8%	157	1.5%	168	1.3%
Asian		8	1.4%	146	1.8%	196	1.8%	224	1.7%
Other Race Not Hispanic		17	3.2%	432	5.3%	563	5.2%	639	4.8%
Hispanic		281	51.6%	3,114	37.9%	3,860	35.9%	5,021	37.5%
Not Hispanic or Latino Population (2023)		3,732	82.5%	31,902	77.9%	41,124	78.4%	49,003	76.8%
Not Hispanic White		1,343	36.0%	25,154	78.9%	33,700	81.9%	41,022	83.7%
Not Hispanic Black or African American		2,293	61.4%	2,861	9.0%	2,933	7.1%	2,999	6.1%
Not Hispanic American Indian or Alaska Native		13	0.3%	108	0.3%	135	0.3%	189	0.4%
Not Hispanic Asian		31	0.8%	2,655	8.3%	2,882	7.0%	2,978	6.1%
Not Hispanic Hawaiian or Pacific Islander		2	-	55	0.2%	70	0.2%	75	0.2%
Not Hispanic Other Race		4	-	46	0.1%	57	0.1%	79	0.2%
Not Hispanic Two or More Races		46	1.2%	1,021	3.2%	1,347	3.3%	1,660	3.4%
Hispanic or Latino Population (2023)		793	17.5%	9,026	22.1%	11,316	21.6%	14,837	23.2%
Hispanic White		157	19.8%	2,121	23.5%	2,693	23.8%	3,361	22.7%
Hispanic Black or African American		53	6.7%	131	1.5%	145	1.3%	150	1.0%
Hispanic American Indian or Alaska Native		21	2.6%	211	2.3%	255	2.3%	337	2.3%
Hispanic Asian		3	0.4%	21	0.2%	21	0.2%	29	0.2%
Hispanic Hawaiian or Pacific Islander		1	0.1%	29	0.3%	38	0.3%	42	0.3%
Hispanic Other Race		356	44.9%	3,631	40.2%	4,460	39.4%	6,490	43.7%
Hispanic Two or More Races		201	25.4%	2,882	31.9%	3,702	32.7%	4,427	29.8%
Not Hispanic or Latino Population (2020)		3,339	73.6%	31,181	76.2%	40,463	77.7%	48,091	75.9%
Hispanic or Latino Population (2020)		1,196	26.4%	9,760	23.8%	11,644	22.3%	15,247	24.1%
Not Hispanic or Latino Population (2010)		3,296	75.9%	30,511	78.6%	39,157	80.0%	46,905	78.1%
Hispanic or Latino Population (2010)		1,049	24.1%	8,331	21.4%	9,766	20.0%	13,139	21.9%
Not Hispanic or Latino Population (2028)		3,819	80.0%	32,154	77.7%	41,655	78.3%	49,728	76.7%
Hispanic or Latino Population (2028)		955	20.0%	9,228	22.3%	11,560	21.7%	15,108	23.3%
Projected Annual Growth (2023-2028)		162	4.1%	203	0.4%	243	0.4%	271	0.4%
Historical Annual Growth (2010-2020)		148	1.4%	1,429	1.7%	1,879	1.9%	2,108	1.6%

Complete Profile

2010-2020 Census, 2023 Estimates with 2028 Projections
 Calculated using Weighted Block Centroid from Block Groups

Lat/Lon: 46.0717/-118.3689

1832 Dell Ave Walla Walla, WA 99362		1 mi radius		3 mi radius		5 mi radius		10 mi radius	
Total Age Distribution (2023)									
Total Population		4,525		40,927		52,440		63,840	
Age Under 5 Years	136	3.0%	2,115	5.2%	2,707	5.2%	3,309	5.2%	
Age 5 to 9 Years	163	3.6%	2,340	5.7%	3,097	5.9%	3,855	6.0%	
Age 10 to 14 Years	157	3.5%	2,318	5.7%	3,060	5.8%	3,848	6.0%	
Age 15 to 19 Years	183	4.0%	3,310	8.1%	3,995	7.6%	4,769	7.5%	
Age 20 to 24 Years	528	11.7%	4,369	10.7%	5,003	9.5%	5,696	8.9%	
Age 25 to 29 Years	659	14.6%	2,822	6.9%	3,422	6.5%	4,074	6.4%	
Age 30 to 34 Years	482	10.7%	2,645	6.5%	3,348	6.4%	4,004	6.3%	
Age 35 to 39 Years	412	9.1%	2,500	6.1%	3,266	6.2%	3,914	6.1%	
Age 40 to 44 Years	380	8.4%	2,217	5.4%	2,901	5.5%	3,626	5.7%	
Age 45 to 49 Years	294	6.5%	1,988	4.9%	2,635	5.0%	3,317	5.2%	
Age 50 to 54 Years	255	5.6%	2,049	5.0%	2,737	5.2%	3,428	5.4%	
Age 55 to 59 Years	195	4.3%	2,130	5.2%	2,929	5.6%	3,647	5.7%	
Age 60 to 64 Years	172	3.8%	2,298	5.6%	3,169	6.0%	3,890	6.1%	
Age 65 to 69 Years	136	3.0%	2,275	5.6%	3,108	5.9%	3,823	6.0%	
Age 70 to 74 Years	142	3.1%	1,953	4.8%	2,620	5.0%	3,260	5.1%	
Age 75 to 79 Years	100	2.2%	1,448	3.5%	1,888	3.6%	2,301	3.6%	
Age 80 to 84 Years	54	1.2%	966	2.4%	1,193	2.3%	1,458	2.3%	
Age 85 Years or Over	76	1.7%	1,182	2.9%	1,362	2.6%	1,620	2.5%	
Median Age	35.8		36.5		37.6		37.9		
Age 19 Years or Less	639	14.1%	10,083	24.6%	12,859	24.5%	15,780	24.7%	
Age 20 to 64 Years	3,379	74.7%	23,019	56.2%	29,410	56.1%	35,597	55.8%	
Age 65 Years or Over	507	11.2%	7,825	19.1%	10,171	19.4%	12,462	19.5%	
Female Age Distribution (2023)									
Female Population	1,088	24.0%	19,793	48.4%	25,588	48.8%	31,240	48.9%	
Age Under 5 Years	77	7.0%	1,058	5.3%	1,340	5.2%	1,640	5.3%	
Age 5 to 9 Years	77	7.1%	1,156	5.8%	1,508	5.9%	1,883	6.0%	
Age 10 to 14 Years	71	6.5%	1,086	5.5%	1,456	5.7%	1,824	5.8%	
Age 15 to 19 Years	63	5.8%	1,738	8.8%	2,072	8.1%	2,456	7.9%	
Age 20 to 24 Years	64	5.9%	1,973	10.0%	2,288	8.9%	2,616	8.4%	
Age 25 to 29 Years	65	5.9%	1,162	5.9%	1,474	5.8%	1,787	5.7%	
Age 30 to 34 Years	76	7.0%	1,114	5.6%	1,480	5.8%	1,801	5.8%	
Age 35 to 39 Years	51	4.7%	1,062	5.4%	1,452	5.7%	1,789	5.7%	
Age 40 to 44 Years	54	5.0%	952	4.8%	1,301	5.1%	1,643	5.3%	
Age 45 to 49 Years	46	4.2%	891	4.5%	1,229	4.8%	1,558	5.0%	
Age 50 to 54 Years	56	5.2%	951	4.8%	1,292	5.0%	1,626	5.2%	
Age 55 to 59 Years	62	5.7%	1,056	5.3%	1,472	5.8%	1,810	5.8%	
Age 60 to 64 Years	69	6.3%	1,197	6.0%	1,638	6.4%	2,013	6.4%	
Age 65 to 69 Years	58	5.3%	1,195	6.0%	1,627	6.4%	1,991	6.4%	
Age 70 to 74 Years	67	6.1%	1,050	5.3%	1,381	5.4%	1,722	5.5%	
Age 75 to 79 Years	50	4.6%	792	4.0%	1,010	3.9%	1,220	3.9%	
Age 80 to 84 Years	33	3.1%	588	3.0%	701	2.7%	843	2.7%	
Age 85 Years or Over	49	4.5%	772	3.9%	866	3.4%	1,019	3.3%	
Female Median Age	41.5		38.1		38.9		39.1		
Age 19 Years or Less	288	26.5%	5,038	25.5%	6,376	24.9%	7,803	25.0%	
Age 20 to 64 Years	543	49.9%	10,358	52.3%	13,626	53.3%	16,642	53.3%	
Age 65 Years or Over	257	23.6%	4,397	22.2%	5,585	21.8%	6,795	21.8%	

Complete Profile

2010-2020 Census, 2023 Estimates with 2028 Projections
 Calculated using Weighted Block Centroid from Block Groups

Lat/Lon: 46.0717/-118.3689

1832 Dell Ave Walla Walla, WA 99362		1 mi radius		3 mi radius		5 mi radius		10 mi radius	
Male Age Distribution (2023)									
Male Population	3,437	76.0%	21,134	51.6%	26,852	51.2%	32,600	51.1%	
Age Under 5 Years	59	1.7%	1,056	5.0%	1,367	5.1%	1,668	5.1%	
Age 5 to 9 Years	86	2.5%	1,183	5.6%	1,589	5.9%	1,972	6.0%	
Age 10 to 14 Years	86	2.5%	1,232	5.8%	1,604	6.0%	2,024	6.2%	
Age 15 to 19 Years	120	3.5%	1,573	7.4%	1,923	7.2%	2,312	7.1%	
Age 20 to 24 Years	464	13.5%	2,396	11.3%	2,715	10.1%	3,081	9.5%	
Age 25 to 29 Years	595	17.3%	1,660	7.9%	1,948	7.3%	2,287	7.0%	
Age 30 to 34 Years	406	11.8%	1,531	7.2%	1,868	7.0%	2,203	6.8%	
Age 35 to 39 Years	361	10.5%	1,438	6.8%	1,813	6.8%	2,125	6.5%	
Age 40 to 44 Years	326	9.5%	1,265	6.0%	1,600	6.0%	1,983	6.1%	
Age 45 to 49 Years	248	7.2%	1,097	5.2%	1,406	5.2%	1,759	5.4%	
Age 50 to 54 Years	199	5.8%	1,098	5.2%	1,445	5.4%	1,802	5.5%	
Age 55 to 59 Years	133	3.9%	1,074	5.1%	1,457	5.4%	1,837	5.6%	
Age 60 to 64 Years	104	3.0%	1,102	5.2%	1,531	5.7%	1,878	5.8%	
Age 65 to 69 Years	78	2.3%	1,081	5.1%	1,480	5.5%	1,833	5.6%	
Age 70 to 74 Years	75	2.2%	904	4.3%	1,240	4.6%	1,538	4.7%	
Age 75 to 79 Years	50	1.5%	656	3.1%	877	3.3%	1,081	3.3%	
Age 80 to 84 Years	21	0.6%	378	1.8%	492	1.8%	615	1.9%	
Age 85 Years or Over	26	0.8%	410	1.9%	497	1.8%	601	1.8%	
Male Median Age	34.1		35.2		36.4		36.8		
Age 19 Years or Less	351	10.2%	5,045	23.9%	6,483	24.1%	7,977	24.5%	
Age 20 to 64 Years	2,836	82.5%	12,662	59.9%	15,784	58.8%	18,956	58.1%	
Age 65 Years or Over	250	7.3%	3,428	16.2%	4,586	17.1%	5,668	17.4%	
Males per 100 Females (2023)									
Overall Comparison	316		107		105		104		
Age Under 5 Years	77	43.6%	100	50.0%	102	50.5%	102	50.4%	
Age 5 to 9 Years	112	52.8%	102	50.6%	105	51.3%	105	51.2%	
Age 10 to 14 Years	120	54.6%	113	53.1%	110	52.4%	111	52.6%	
Age 15 to 19 Years	190	65.5%	91	47.5%	93	48.1%	94	48.5%	
Age 20 to 24 Years	728	87.9%	121	54.8%	119	54.3%	118	54.1%	
Age 25 to 29 Years	921	90.2%	143	58.8%	132	56.9%	128	56.1%	
Age 30 to 34 Years	532	84.2%	137	57.9%	126	55.8%	122	55.0%	
Age 35 to 39 Years	707	87.6%	135	57.5%	125	55.5%	119	54.3%	
Age 40 to 44 Years	599	85.7%	133	57.1%	123	55.1%	121	54.7%	
Age 45 to 49 Years	537	84.3%	123	55.2%	114	53.4%	113	53.0%	
Age 50 to 54 Years	356	78.1%	115	53.6%	112	52.8%	111	52.6%	
Age 55 to 59 Years	214	68.1%	102	50.4%	99	49.8%	102	50.4%	
Age 60 to 64 Years	151	60.2%	92	47.9%	93	48.3%	93	48.3%	
Age 65 to 69 Years	136	57.6%	90	47.5%	91	47.6%	92	47.9%	
Age 70 to 74 Years	113	53.0%	86	46.3%	90	47.3%	89	47.2%	
Age 75 to 79 Years	100	49.9%	83	45.3%	87	46.5%	89	47.0%	
Age 80 to 84 Years	62	38.2%	64	39.1%	70	41.2%	73	42.2%	
Age 85 Years or Over	53	34.8%	53	34.7%	57	36.5%	59	37.1%	
Age 19 Years or Less	122	54.9%	100	50.0%	102	50.4%	102	50.6%	
Age 20 to 39 Years	714	87.7%	132	57.0%	125	55.5%	121	54.8%	
Age 40 to 64 Years	351	77.9%	112	52.8%	107	51.8%	107	51.7%	
Age 65 Years or Over	97	49.3%	78	43.8%	82	45.1%	83	45.5%	

Complete Profile

2010-2020 Census, 2023 Estimates with 2028 Projections
 Calculated using Weighted Block Centroid from Block Groups

Lat/Lon: 46.0717/-118.3689

1832 Dell Ave Walla Walla, WA 99362	1 mi radius		3 mi radius		5 mi radius		10 mi radius	
Household Type (2023)								
Total Households	839		15,251		19,733		23,968	
Households with Children	258	30.7%	4,152	27.2%	5,562	28.2%	7,014	29.3%
Average Household Size	2.5		2.3		2.4		2.4	
Household Density per Square Mile	267		539		251		76	
Population Family	1,662	36.7%	27,505	67.2%	37,577	71.7%	47,183	73.9%
Population Non-Family	452	10.0%	8,222	20.1%	9,629	18.4%	11,248	17.6%
Population Group Quarters	2,411	53.3%	5,200	12.7%	5,234	10.0%	5,409	8.5%
Family Households	479	57.1%	8,860	58.1%	12,233	62.0%	15,197	63.4%
Married Couple Households	337	70.2%	6,464	73.0%	9,287	75.9%	11,577	76.2%
Other Family Households with Children	143	29.8%	2,396	27.0%	2,946	24.1%	3,620	23.8%
Family Households with Children	257	53.6%	4,145	46.8%	5,552	45.4%	7,000	46.1%
Married Couple with Children	165	64.4%	2,693	65.0%	3,768	67.9%	4,784	68.3%
Other Family Households with Children	92	35.6%	1,452	35.0%	1,784	32.1%	2,216	31.7%
Family Households No Children	222	46.4%	4,715	53.2%	6,681	54.6%	8,196	53.9%
Married Couple No Children	171	77.0%	3,771	80.0%	5,519	82.6%	6,792	82.9%
Other Family Households No Children	51	23.0%	944	20.0%	1,162	17.4%	1,404	17.1%
Non-Family Households	360	42.9%	6,390	41.9%	7,499	38.0%	8,772	36.6%
Non-Family Households with Children	-	-	7	0.1%	10	0.1%	13	0.1%
Non-Family Households No Children	359	99.8%	6,383	99.9%	7,489	99.9%	8,759	99.9%
Average Family Household Size	3.5		3.1		3.1		3.1	
Average Family Income	\$109,838		\$113,184		\$123,991		\$120,930	
Median Family Income	\$73,282		\$91,032		\$96,993		\$93,486	
Average Non-Family Household Size	1.3		1.3		1.3		1.3	
Marital Status (2023)								
Population Age 15 Years or Over	4,070		34,155		43,575		52,828	
Never Married	2,036	50.0%	13,024	38.1%	15,303	35.1%	18,437	34.9%
Currently Married	916	22.5%	12,950	37.9%	18,234	41.8%	21,922	41.5%
Previously Married	1,117	27.4%	8,180	24.0%	10,038	23.0%	12,469	23.6%
Separated	330	29.6%	1,637	20.0%	1,910	19.0%	2,163	17.3%
Widowed	124	11.1%	2,072	25.3%	2,528	25.2%	3,184	25.5%
Divorced	663	59.4%	4,472	54.7%	5,600	55.8%	7,122	57.1%
Educational Attainment (2023)								
Adult Population Age 25 Years or Over	3,358		26,475		34,578		42,363	
Elementary (Grade Level 0 to 8)	225	6.7%	1,275	4.8%	1,500	4.3%	2,164	5.1%
Some High School (Grade Level 9 to 11)	361	10.7%	1,791	6.8%	2,105	6.1%	2,844	6.7%
High School Graduate	924	27.5%	5,449	20.6%	6,939	20.1%	9,082	21.4%
Some College	1,174	35.0%	6,821	25.8%	8,861	25.6%	10,844	25.6%
Associate Degree Only	354	10.5%	3,109	11.7%	4,208	12.2%	5,037	11.9%
Bachelor Degree Only	200	6.0%	4,568	17.3%	6,119	17.7%	7,092	16.7%
Graduate Degree	121	3.6%	3,461	13.1%	4,847	14.0%	5,300	12.5%
Any College (Some College or Higher)	1,848	55.0%	17,959	67.8%	24,034	69.5%	28,273	66.7%
College Degree + (Bachelor Degree or Higher)	321	9.5%	8,029	30.3%	10,965	31.7%	12,392	29.3%

Complete Profile

2010-2020 Census, 2023 Estimates with 2028 Projections
 Calculated using Weighted Block Centroid from Block Groups

Lat/Lon: 46.0717/-118.3689

1832 Dell Ave Walla Walla, WA 99362	1 mi radius		3 mi radius		5 mi radius		10 mi radius	
Housing								
Total Housing Units (2023)	926		16,641		21,367		26,039	
Total Housing Units (2020)	910		16,436		20,913		25,429	
Historical Annual Growth (2020-2023)	17	0.6%	205	0.4%	454	0.7%	610	0.8%
Housing Units Occupied (2023)	839 90.6%		15,251 91.6%		19,733 92.4%		23,968 92.0%	
Housing Units Owner-Occupied	470	56.0%	8,742	57.3%	12,421	62.9%	15,269	63.7%
Housing Units Renter-Occupied	369	44.0%	6,508	42.7%	7,312	37.1%	8,699	36.3%
Housing Units Vacant (2023)	87	9.4%	1,390	8.4%	1,635	7.6%	2,071	8.0%
Household Size (2023)								
Total Households	839		15,251		19,733		23,968	
1 Person Households	317	37.8%	5,353	35.1%	6,272	31.8%	7,339	30.6%
2 Person Households	246	29.3%	5,382	35.3%	7,322	37.1%	8,920	37.2%
3 Person Households	102	12.1%	1,853	12.1%	2,506	12.7%	3,100	12.9%
4 Person Households	73	8.7%	1,442	9.5%	1,998	10.1%	2,469	10.3%
5 Person Households	49	5.9%	752	4.9%	1,024	5.2%	1,310	5.5%
6 Person Households	29	3.4%	300	2.0%	403	2.0%	541	2.3%
7 or More Person Households	24	2.9%	168	1.1%	208	1.1%	290	1.2%
Household Income Distribution (2023)								
HH Income \$200,000 or More	14	1.7%	1,152	7.6%	1,724	8.7%	2,083	8.7%
HH Income \$150,000 to \$199,999	30	3.6%	992	6.5%	1,612	8.2%	1,880	7.8%
HH Income \$125,000 to \$149,999	27	3.2%	1,058	6.9%	1,543	7.8%	1,808	7.5%
HH Income \$100,000 to \$124,999	80	9.6%	1,323	8.7%	1,705	8.6%	2,076	8.7%
HH Income \$75,000 to \$99,999	93	11.0%	1,814	11.9%	2,466	12.5%	3,095	12.9%
HH Income \$50,000 to \$74,999	184	21.9%	2,383	15.6%	3,090	15.7%	3,794	15.8%
HH Income \$35,000 to \$49,999	155	18.5%	2,180	14.3%	2,561	13.0%	3,001	12.5%
HH Income \$25,000 to \$34,999	76	9.1%	1,187	7.8%	1,447	7.3%	1,831	7.6%
HH Income \$15,000 to \$24,999	86	10.2%	1,276	8.4%	1,454	7.4%	2,006	8.4%
HH Income \$10,000 to \$14,999	38	4.5%	1,052	6.9%	1,201	6.1%	1,293	5.4%
HH Income Under \$10,000	56	6.7%	833	5.5%	930	4.7%	1,100	4.6%
Household Vehicles (2023)								
Households 0 Vehicles Available	108	12.9%	1,387	9.1%	1,510	7.7%	1,869	7.8%
Households 1 Vehicle Available	245	29.2%	5,240	34.4%	6,115	31.0%	7,077	29.5%
Households 2 Vehicles Available	280	33.4%	5,261	34.5%	7,142	36.2%	8,604	35.9%
Households 3 or More Vehicles Available	205	24.5%	3,362	22.0%	4,966	25.2%	6,418	26.8%
Total Vehicles Available	1,520		27,441		37,703		46,941	
Average Vehicles per Household	1.8		1.8		1.9		2.0	
Owner-Occupied Household Vehicles	1,032	67.9%	18,378	67.0%	27,224	72.2%	34,421	73.3%
Average Vehicles per Owner-Occupied Household	2.2		2.1		2.2		2.3	
Renter-Occupied Household Vehicles	488	32.1%	9,062	33.0%	10,479	27.8%	12,519	26.7%
Average Vehicles per Renter-Occupied Household	1.3		1.4		1.4		1.4	
Travel Time (2023)								
Worker Base Age 16 years or Over	782		15,765		20,706		25,593	
Travel to Work in 14 Minutes or Less	359	45.9%	10,543	66.9%	13,076	63.2%	14,535	56.8%
Travel to Work in 15 to 29 Minutes	168	21.5%	2,446	15.5%	3,853	18.6%	5,853	22.9%
Travel to Work in 30 to 59 Minutes	76	9.8%	726	4.6%	864	4.2%	1,893	7.4%
Travel to Work in 60 Minutes or More	74	9.5%	529	3.4%	730	3.5%	901	3.5%
Work at Home	104	13.3%	1,521	9.6%	2,182	10.5%	2,411	9.4%
Average Minutes Travel to Work	13.8		10.2		10.8		12.4	

Complete Profile

2010-2020 Census, 2023 Estimates with 2028 Projections
 Calculated using Weighted Block Centroid from Block Groups

Lat/Lon: 46.0717/-118.3689

1832 Dell Ave Walla Walla, WA 99362	1 mi radius		3 mi radius		5 mi radius		10 mi radius	
Transportation To Work (2023)								
Worker Base Age 16 years or Over	782		15,765		20,706		25,593	
Drive to Work Alone	486	62.2%	10,983	69.7%	14,693	71.0%	18,495	72.3%
Drive to Work in Carpool	130	16.7%	1,350	8.6%	1,741	8.4%	2,369	9.3%
Travel to Work by Public Transportation	15	1.9%	179	1.1%	209	1.0%	222	0.9%
Drive to Work on Motorcycle	-	-	37	0.2%	50	0.2%	50	0.2%
Bicycle to Work	-	-	185	1.2%	245	1.2%	272	1.1%
Walk to Work	45	5.7%	1,384	8.8%	1,421	6.9%	1,469	5.7%
Other Means	-	-	126	0.8%	165	0.8%	305	1.2%
Work at Home	104	13.3%	1,521	9.6%	2,182	10.5%	2,411	9.4%
Daytime Demographics (2023)								
Total Businesses	130		1,612		2,081		2,483	
Total Employees	2,401		17,577		21,091		23,711	
Company Headquarter Businesses	6	4.6%	49	3.1%	59	2.9%	73	2.9%
Company Headquarter Employees	312	13.0%	2,379	13.5%	2,489	11.8%	2,828	11.9%
Employee Population per Business	18.5 to 1		10.9 to 1		10.1 to 1		9.5 to 1	
Residential Population per Business	34.9 to 1		25.4 to 1		25.2 to 1		25.7 to 1	
Adj. Daytime Demographics Age 16 Years or Over	5,656		35,487		43,277		50,100	
Labor Force								
Labor Population Age 16 Years or Over (2023)	4,042		33,694		42,954		52,051	
Labor Force Total Males (2023)	3,191	79.0%	17,428	51.7%	21,975	51.2%	26,539	51.0%
Male Civilian Employed	407	12.8%	8,155	46.8%	10,721	48.8%	13,173	49.6%
Male Civilian Unemployed	23	0.7%	572	3.3%	680	3.1%	935	3.5%
Males in Armed Forces	4	0.1%	19	0.1%	63	0.3%	69	0.3%
Males Not in Labor Force	2,758	86.4%	8,681	49.8%	10,512	47.8%	12,362	46.6%
Labor Force Total Females (2023)	850	21.0%	16,267	48.3%	20,979	48.8%	25,512	49.0%
Female Civilian Employed	375	44.1%	7,609	46.8%	9,985	47.6%	12,421	48.7%
Female Civilian Unemployed	19	2.2%	571	3.5%	622	3.0%	738	2.9%
Females in Armed Forces	-	-	-	-	-	-	-	-
Females Not in Labor Force	457	53.7%	8,086	49.7%	10,372	49.4%	12,354	48.4%
Unemployment Rate	41	1.0%	1,143	3.4%	1,303	3.0%	1,673	3.2%
Occupation (2023)								
Occupation Population Age 16 Years or Over	782		15,765		20,706		25,593	
Occupation Total Males	407	52.0%	8,155	51.7%	10,721	51.8%	13,173	51.5%
Occupation Total Females	375	48.0%	7,609	48.3%	9,985	48.2%	12,421	48.5%
Management, Business, Financial Operations	62	7.9%	1,854	11.8%	2,776	13.4%	3,190	12.5%
Professional, Related	94	12.0%	3,423	21.7%	4,723	22.8%	5,576	21.8%
Service	245	31.3%	3,959	25.1%	4,728	22.8%	6,117	23.9%
Sales, Office	103	13.1%	3,258	20.7%	4,268	20.6%	5,038	19.7%
Farming, Fishing, Forestry	70	8.9%	385	2.4%	575	2.8%	823	3.2%
Construction, Extraction, Maintenance	62	7.9%	849	5.4%	1,058	5.1%	1,472	5.7%
Production, Transport, Material Moving	147	18.8%	2,036	12.9%	2,577	12.4%	3,377	13.2%
White Collar Workers	258	33.0%	8,535	54.1%	11,768	56.8%	13,805	53.9%
Blue Collar Workers	524	67.0%	7,229	45.9%	8,938	43.2%	11,788	46.1%

Complete Profile

2010-2020 Census, 2023 Estimates with 2028 Projections
 Calculated using Weighted Block Centroid from Block Groups

Lat/Lon: 46.0717/-118.3689

1832 Dell Ave		1 mi radius		3 mi radius		5 mi radius		10 mi radius	
Walla Walla, WA 99362									
Units In Structure (2023)									
Total Units		839		15,251		19,733		23,968	
1 Detached Unit		525	62.5%	9,835	64.5%	13,624	69.0%	16,416	68.5%
1 Attached Unit		39	4.7%	880	5.8%	1,020	5.2%	1,154	4.8%
2 Units		27	3.2%	544	3.6%	687	3.5%	888	3.7%
3 to 4 Units		32	3.9%	822	5.4%	907	4.6%	958	4.0%
5 to 9 Units		42	5.1%	764	5.0%	860	4.4%	911	3.8%
10 to 19 Units		3	0.4%	336	2.2%	356	1.8%	511	2.1%
20 to 49 Units		14	1.6%	547	3.6%	592	3.0%	664	2.8%
50 or More Units		52	6.2%	762	5.0%	782	4.0%	810	3.4%
Mobile Home or Trailer		105	12.5%	728	4.8%	844	4.3%	1,591	6.6%
Other Structure		-	-	32	0.2%	62	0.3%	64	0.3%
Homes Built By Year (2023)									
Homes Built 2020 or later		2	0.2%	8	-	26	0.1%	31	0.1%
Homes Built 2010 to 2019		56	6.1%	1,042	6.3%	1,514	7.1%	1,894	7.3%
Homes Built 2000 to 2009		74	8.0%	1,617	9.7%	2,373	11.1%	2,669	10.2%
Homes Built 1990 to 1999		100	10.8%	2,031	12.2%	2,574	12.0%	3,208	12.3%
Homes Built 1980 to 1989		81	8.7%	1,315	7.9%	1,688	7.9%	2,164	8.3%
Homes Built 1970 to 1979		57	6.1%	1,842	11.1%	2,645	12.4%	3,370	12.9%
Homes Built 1960 to 1969		56	6.1%	975	5.9%	1,234	5.8%	1,496	5.7%
Homes Built 1950 to 1959		65	7.0%	1,395	8.4%	2,115	9.9%	2,571	9.9%
Homes Built 1940 to 1949		57	6.2%	1,370	8.2%	1,565	7.3%	2,042	7.8%
Homes Built Before 1939		291	31.4%	3,657	22.0%	3,998	18.7%	4,522	17.4%
Median Age of Homes		59.3	yrs	55.3	yrs	53.0	yrs	52.7	yrs
Home Values (2023)									
Owner Specified Housing Units		470		8,742		12,421		15,269	
Home Values \$1,000,000 or More		-	-	77	0.9%	131	1.1%	254	1.7%
Home Values \$750,000 to \$999,999		1	0.2%	255	2.9%	376	3.0%	511	3.3%
Home Values \$500,000 to \$749,999		31	6.6%	828	9.5%	1,505	12.1%	1,888	12.4%
Home Values \$400,000 to \$499,999		25	5.4%	783	9.0%	1,294	10.4%	1,694	11.1%
Home Values \$300,000 to \$399,999		54	11.4%	1,955	22.4%	2,720	21.9%	3,128	20.5%
Home Values \$250,000 to \$299,999		26	5.4%	1,067	12.2%	1,704	13.7%	1,857	12.2%
Home Values \$200,000 to \$249,999		36	7.6%	1,025	11.7%	1,404	11.3%	1,607	10.5%
Home Values \$175,000 to \$199,999		87	18.5%	494	5.7%	618	5.0%	681	4.5%
Home Values \$150,000 to \$174,999		26	5.5%	541	6.2%	742	6.0%	1,152	7.5%
Home Values \$125,000 to \$149,999		30	6.4%	389	4.5%	431	3.5%	539	3.5%
Home Values \$100,000 to \$124,999		31	6.7%	299	3.4%	312	2.5%	417	2.7%
Home Values \$90,000 to \$99,999		-	-	81	0.9%	83	0.7%	120	0.8%
Home Values \$80,000 to \$89,999		28	5.9%	106	1.2%	111	0.9%	125	0.8%
Home Values \$70,000 to \$79,999		4	0.8%	85	1.0%	127	1.0%	179	1.2%
Home Values \$60,000 to \$69,999		7	1.5%	103	1.2%	104	0.8%	123	0.8%
Home Values \$50,000 to \$59,999		18	3.8%	150	1.7%	152	1.2%	235	1.5%
Home Values \$35,000 to \$49,999		31	6.7%	142	1.6%	156	1.3%	184	1.2%
Home Values \$25,000 to \$34,999		6	1.2%	30	0.3%	36	0.3%	46	0.3%
Home Values \$10,000 to \$24,999		2	0.4%	139	1.6%	143	1.1%	189	1.2%
Home Values Under \$10,000		27	5.7%	192	2.2%	272	2.2%	340	2.2%
Owner-Occupied Median Home Value		\$201,924		\$281,214		\$302,972		\$304,548	
Renter-Occupied Median Rent		\$857		\$890		\$893		\$852	

Complete Profile

2010-2020 Census, 2023 Estimates with 2028 Projections
 Calculated using Weighted Block Centroid from Block Groups

Lat/Lon: 46.0717/-118.3689

1832 Dell Ave Walla Walla, WA 99362	1 mi radius	3 mi radius	5 mi radius	10 mi radius
Total Annual Consumer Expenditure (2023)				
Total Household Expenditure	\$48.97 M	\$985.08 M	\$1.37 B	\$1.65 B
Total Non-Retail Expenditure	\$25.83 M	\$521.65 M	\$724.49 M	\$874.95 M
Total Retail Expenditure	\$23.14 M	\$463.43 M	\$644.3 M	\$778.68 M
Apparel	\$1.69 M	\$34.55 M	\$48.21 M	\$58.21 M
Contributions	\$1.52 M	\$32.36 M	\$45.57 M	\$54.96 M
Education	\$1.3 M	\$29.56 M	\$41.98 M	\$50.44 M
Entertainment	\$2.69 M	\$55.43 M	\$77.69 M	\$93.81 M
Food and Beverages	\$7.31 M	\$145 M	\$200.72 M	\$242.62 M
Furnishings and Equipment	\$1.68 M	\$34.46 M	\$48.27 M	\$58.28 M
Gifts	\$1.12 M	\$24.43 M	\$34.38 M	\$41.42 M
Health Care	\$4.28 M	\$83.6 M	\$115.58 M	\$139.85 M
Household Operations	\$1.89 M	\$38.7 M	\$54.03 M	\$65.23 M
Miscellaneous Expenses	\$924.32 K	\$18.65 M	\$25.95 M	\$31.34 M
Personal Care	\$654.62 K	\$13.22 M	\$18.38 M	\$22.2 M
Personal Insurance	\$320.82 K	\$6.88 M	\$9.77 M	\$11.79 M
Reading	\$106.56 K	\$2.17 M	\$3.02 M	\$3.64 M
Shelter	\$10.43 M	\$208.94 M	\$289.15 M	\$349.22 M
Tobacco	\$335.03 K	\$6.04 M	\$8.1 M	\$9.82 M
Transportation	\$8.92 M	\$178.21 M	\$248.03 M	\$299.79 M
Utilities	\$3.8 M	\$72.88 M	\$99.97 M	\$121.01 M
Monthly Household Consumer Expenditure (2023)				
Total Household Expenditure	\$4,861	\$5,383	\$5,781	\$5,749
Total Non-Retail Expenditure	\$2,564 52.7%	\$2,850 53.0%	\$3,060 52.9%	\$3,042 52.9%
Total Retail Expenditures	\$2,297 47.3%	\$2,532 47.0%	\$2,721 47.1%	\$2,707 47.1%
Apparel	\$168 3.5%	\$189 3.5%	\$204 3.5%	\$202 3.5%
Contributions	\$151 3.1%	\$177 3.3%	\$192 3.3%	\$191 3.3%
Education	\$129 2.6%	\$162 3.0%	\$177 3.1%	\$175 3.1%
Entertainment	\$267 5.5%	\$303 5.6%	\$328 5.7%	\$326 5.7%
Food and Beverages	\$726 14.9%	\$792 14.7%	\$848 14.7%	\$844 14.7%
Furnishings and Equipment	\$166 3.4%	\$188 3.5%	\$204 3.5%	\$203 3.5%
Gifts	\$111 2.3%	\$133 2.5%	\$145 2.5%	\$144 2.5%
Health Care	\$425 8.7%	\$457 8.5%	\$488 8.4%	\$486 8.5%
Household Operations	\$187 3.8%	\$211 3.9%	\$228 3.9%	\$227 3.9%
Miscellaneous Expenses	\$92 1.9%	\$102 1.9%	\$110 1.9%	\$109 1.9%
Personal Care	\$65 1.3%	\$72 1.3%	\$78 1.3%	\$77 1.3%
Personal Insurance	\$32 0.7%	\$38 0.7%	\$41 0.7%	\$41 0.7%
Reading	\$11 0.2%	\$12 0.2%	\$13 0.2%	\$13 0.2%
Shelter	\$1,036 21.3%	\$1,142 21.2%	\$1,221 21.1%	\$1,214 21.1%
Tobacco	\$33 0.7%	\$33 0.6%	\$34 0.6%	\$34 0.6%
Transportation	\$886 18.2%	\$974 18.1%	\$1,047 18.1%	\$1,042 18.1%
Utilities	\$377 7.8%	\$398 7.4%	\$422 7.3%	\$421 7.3%

