



# OUTSTANDING SAN RAFAEL TURNKEY RESTAURANT PROPERTY + RENTAL INCOME x TWO HOMES



Main Restaurant: ±2,426 SF  
Restaurant Storage/Office Building:  
±1,349 SF  
2 Mabry Way: ±1,488 SF  
8 Mabry Way: ±1,093 SF  
Total: ±6,356 SF

**10% Down SBA Financing Available**

**\$2,000,000**

ALL CASH TO SELLER AT COE

**±22,314-SF PARCEL**

405 North San Pedro Road  
San Rafael CA 94903

**Francis Griffin**

510 450 1405

[fgriffin@mrecommercial.com](mailto:fgriffin@mrecommercial.com)

LIC# 02016713

**Erik Housh**

510 450 1410

[ehoush@mrecommercial.com](mailto:ehoush@mrecommercial.com)

LIC #00884205

Located within the Marin County jurisdiction, Santa Venetia neighborhood, also 2 Mabry Way and 8 Mabry Way. One mile from the [Marin County Civic Center](#) and [101 Freeway](#).

Tremendous and unprecedented opportunity for a restaurateur or investor! For over 50 years the home of the renowned Le Chalet Basque restaurant. Currently in operation and fully equipped. Seating for 179 people, including a wonderful outdoor patio area.

Full bar with liquor license available under separate agreement. Two large indoor seating areas allow for private parties and business meetings.

[DOWNLOAD SBA FINANCING PRO FORMA](#)







Business operators will benefit from 26 off-street parking spaces with ample on-street parking as well. Additional office/storage building serves the restaurant. The homes, 2 Mabry, a 4-BR/2-BA, and 8 Mabry, a 3-BR/2-BA, deliver monthly rental income of  $\pm$ \$7,500.

Available 10% down SBA financing potentially to include the cost of repositioning the current restaurant theme.

Outstanding location for brew pub scene, pizza, Mexican and many other concepts. Occupancy costs for restaurant will be very low after factoring in the income from the two residential rental properties.

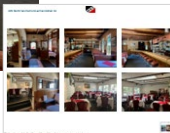



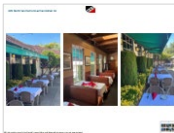













8 Mabry Way



Restaurant Office & Storage Building



2 Mabry Way







2 Mabry Way



2 Mabry Way



8 Mabry Way



2 Mabry Way

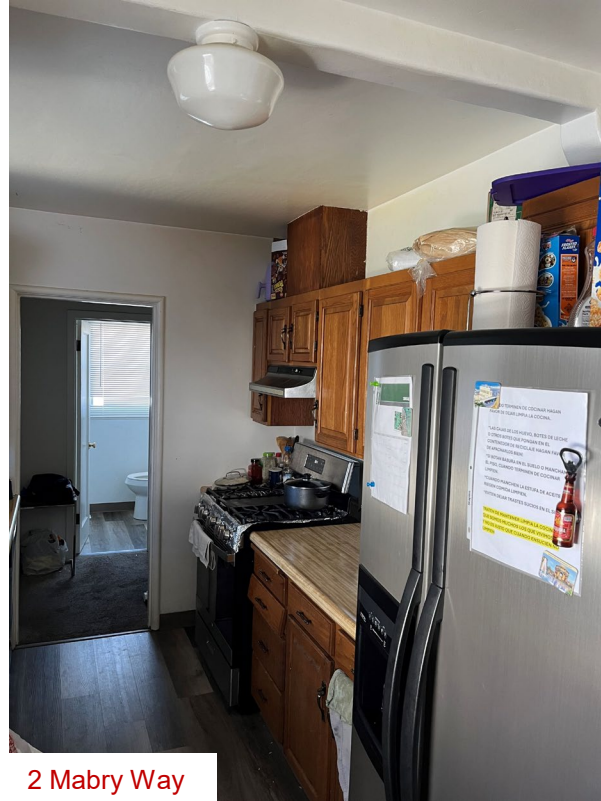

2 Mabry Way



2 Mabry Way





