

RALPH (100' WIDE) AVENUE

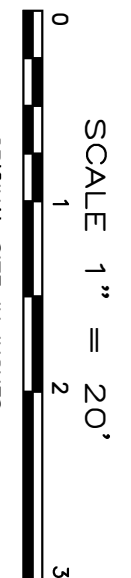
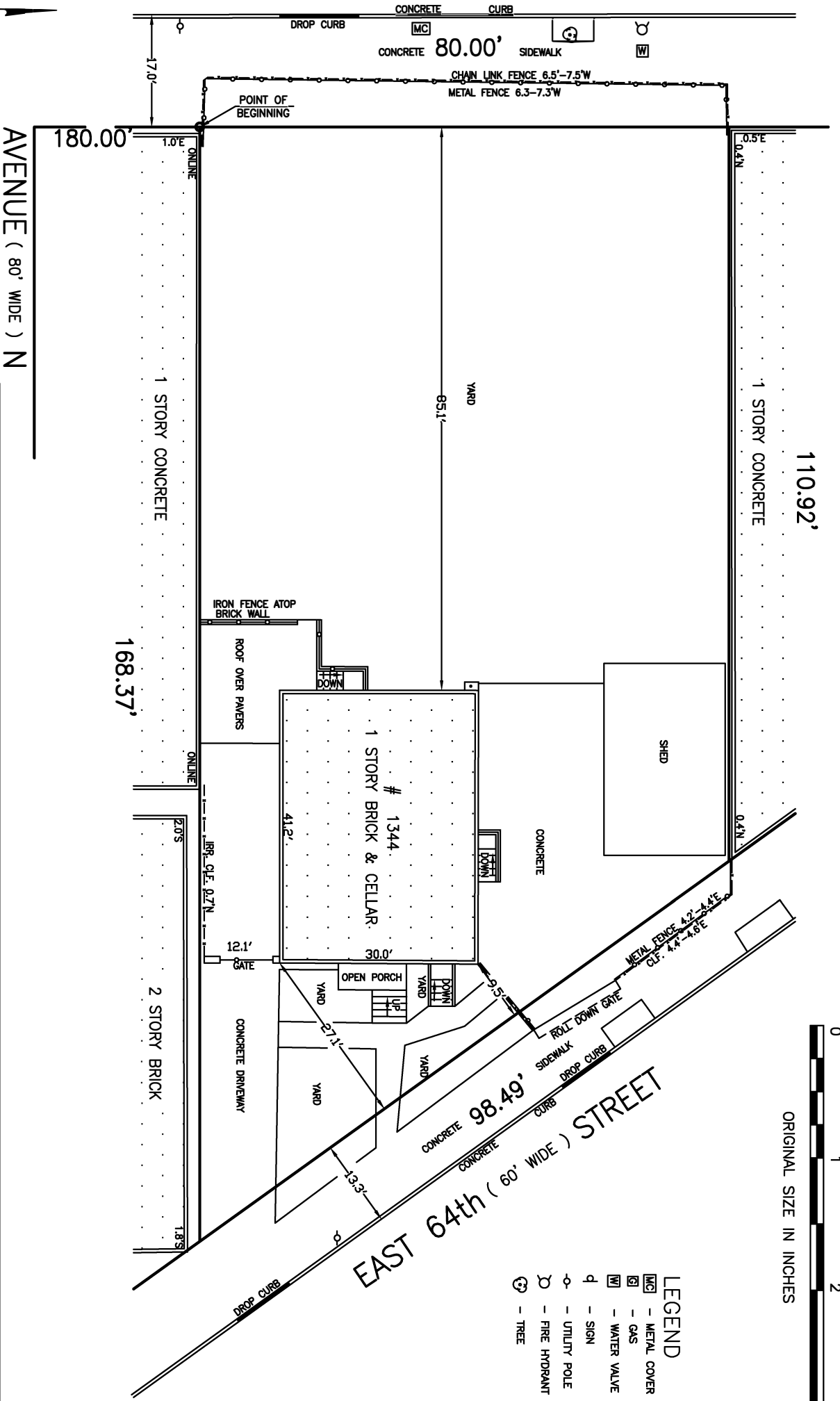

LEGEND

	- METAL COVER
	- GAS
	- WATER VALVE
	- SIGN
	- UTILITY POLE
	- FIRE HYDRANT
	- TREE

CERTIFIED TO:

NEW YORK CITY DEPARTMENT OF BUILDINGS

DATE SURVEYED: SEPTEMBER 12, 20222 S.N. GATHURA

TITLE SURVEY
TAX MAP
SECTION 8363
BLOCK 14
LOT 14

PROFESSIONAL LAND SURVEYOR
1545 ARCHER ROAD
BRONX, N.Y. 10462
TELEPHONE (347)415-3228
EMAIL: gathura@landinfoervice.com

BOROUGH OF BROOKLYN
COUNTY OF KINGS
STATE OF NEW YORK

STEPHEN N. GATHURA, P.L.S.
NEW YORK LICENSE 050810

- NOTES:**
1. THIS SURVEY WAS PREPARED ONLY FOR AND IS TO BE USED FOR BUILDING DEPARTMENT PURPOSES ONLY AND NOT FOR TITLE.
 2. NO GUARANTEE IS IMPLIED BY THIS MAP AS TO THE EXISTENCE OR NONEXISTENCE OF ANY EASEMENTS OF RECORD THAT WOULD AFFECT SUBJECT PROPERTY, UNLESS SURVEYOR HAS BEEN FURNISHED WITH A COMPLETE COPY OF TITLE REPORT.
 3. THIS MAP WAS MADE AT A SCALE OF 1" = 20' WHEN ORIGINALLY DRAWN.
 4. IT IS A VIOLATION OF THE STATE EDUCATION LAW FOR ANY PERSON, UNLESS ACTING UNDER THE DIRECTION OF A LICENSED LAND SURVEYOR TO ALTER AN ITEM IN ANY WAY.
 5. ONLY COPIES FROM THE ORIGINAL OF THIS SURVEY MARKED WITH AN ORIGINAL OF THE LAND SURVEYOR'S EMBOSSED SEAL SHALL BE CONSIDERED TO BE VALID TRUE COPIES.