

New Hard Corner Multi-Tenant Pad Available For Lease in Grocery-Anchored Shopping Center



Multiple New Retail-Restaurant spaces at high traffic intersection

±1,310 –
7,583 SF
AVAILABLE



Fairmont Square

1200 FAIRMONT DR, SAN LEANDRO, CA



the eonic company®



DOLLINGER PROPERTIES

PROPERTY

Highlights



Hard Corner Building at Major Intersection



Great Identity, Access, and Regional Draw



New Retail / Restaurant Shell Spaces



Ample Parking



Grocery Anchored Center Driving Steady Customer Traffic

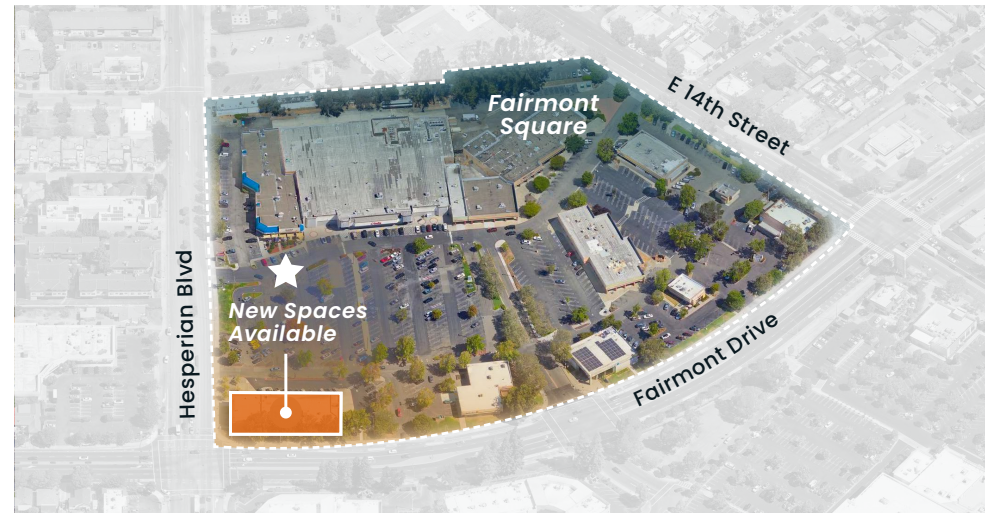

DEMOGRAPHICS

	1 MILE	3 MILES	5 MILES
Population	31,021	198,860	383,246
Avg. HH Income	\$102,975	\$ 127,673	\$126,052
Daytime Population	25,422	159,851	324,182

TRAFFIC COUNTS

Source: 2023 Esri.

Fairmont Drive	20,594 ADT
Hesperian Boulevard	48,729 ADT
E 14th Steet	23,600 ADT

PROPOSED NEW

Retail / Restaurant Spaces

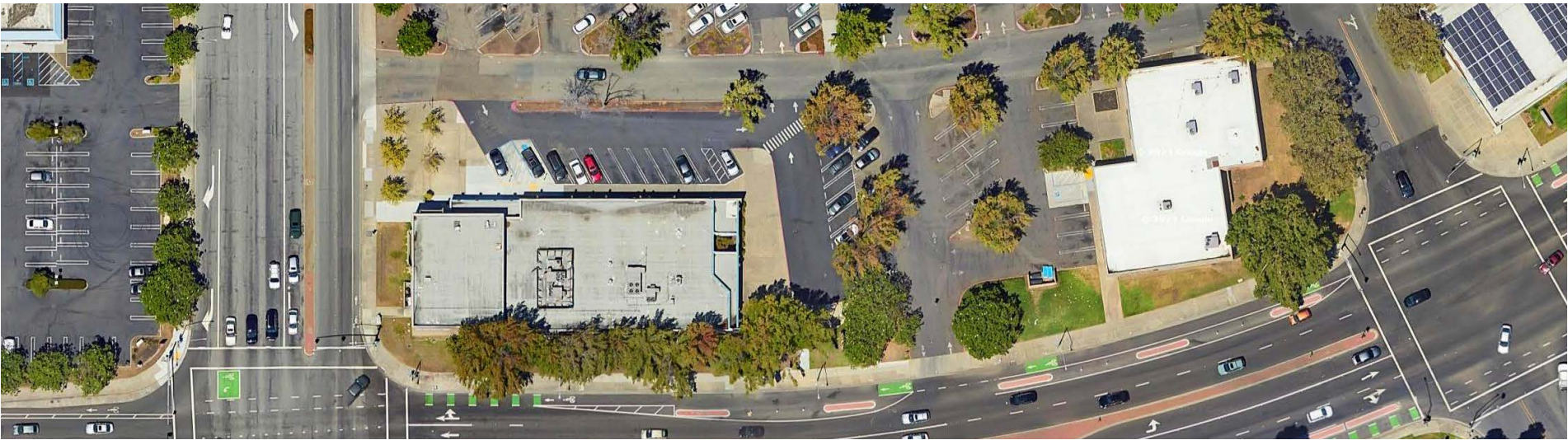

PROPOSED



FLEXIBLE

Demising Options

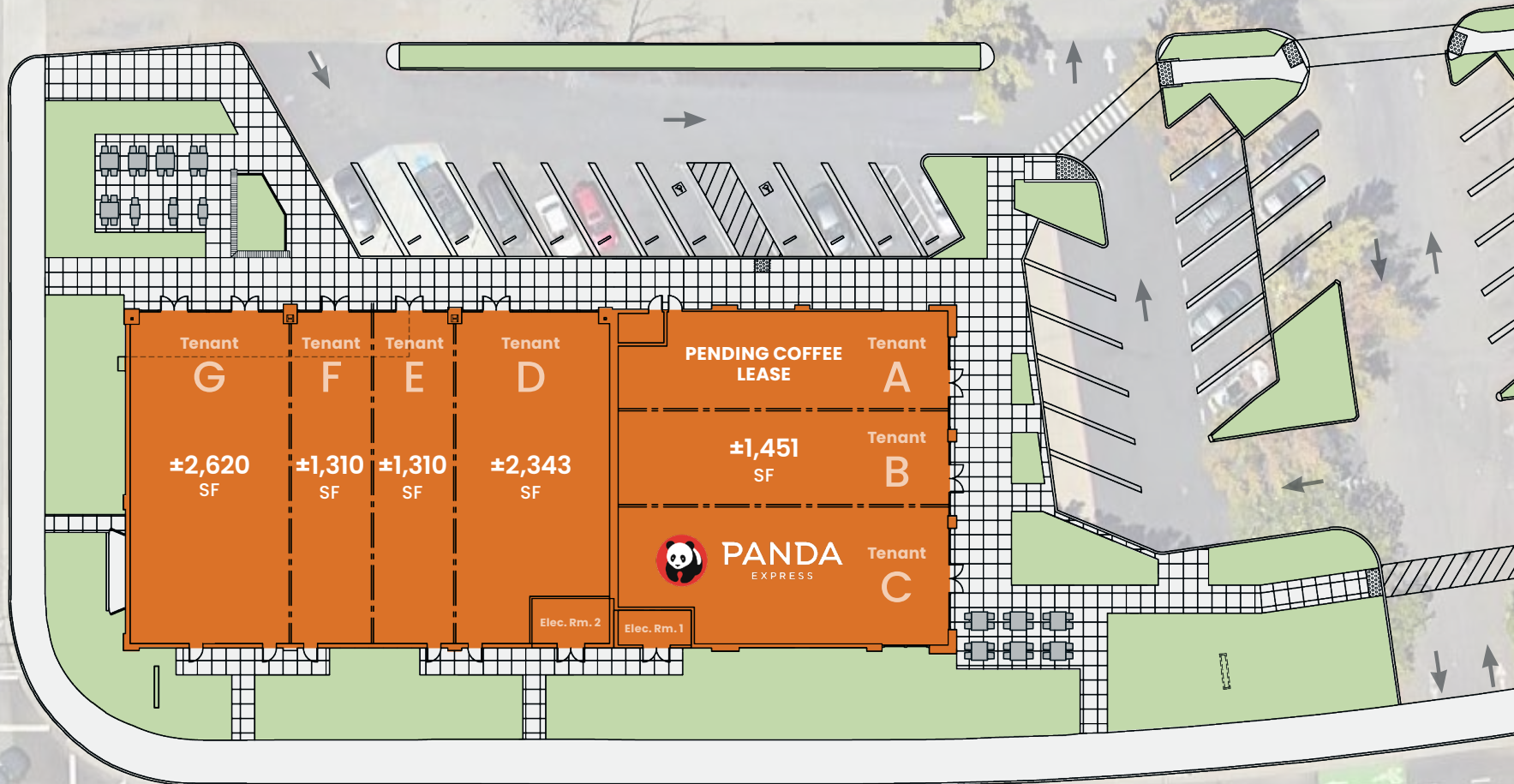

Site Plan



NEW BUILDING *Elevations*



PROPERTY *Gallery*



PROPOSED NEW

Monument Signage



Aerial



MATT SWEENEY

msweeney@theeoniccompany.com
(408) 863-1444 | LIC. 01746896

RON CRUZ

rcruz@theeoniccompany.com
(408) 400-7003 | LIC. 02018499



Fairmont Square

1200 FAIRMONT DR, SAN LEANDRO, CA



© 2025 the eonic company. No warranty or representation, express or implied, is made to the accuracy or completeness of the information contained herein, and same is submitted subject to errors, omissions, change of price, rental or other conditions, withdrawal without notice, and to any special listing conditions imposed by the property owner(s). As applicable, we make no representation as to the condition of the property (or properties) in question.

