

6365

W COAL MINE AVE

LITTLETON, CO 80123

SALE PRICE

\$2,500,000 (\$15.24 PSF)



LARGE DEVELOPABLE LOT

- 3.858 ACRE SITE

SITE

MARC S. LIPPITT

CHAIRMAN | PRESIDENT

303.321.5888

mlippitt@uniqueprop.com

JUSTIN N. HERMAN

VICE PRESIDENT

720.881.6343

jherman@uniqueprop.com

UNIQUE
PROPERTIES

TCN
REAL ESTATE SERVICES

400 S. Broadway | Denver, CO 80209
www.uniqueprop.com | 303.321.5888

6365 W. Coal Mine Avenue, Littleton, CO 80123

Team Contacts

Marc S. Lippitt

Principal

303.321.5888

mlippitt@uniqueprop.com

Justin Herman

Vice President

720.881.6343

jherman@uniqueprop.com



Unique Properties, Inc

400 South Broadway | Denver, CO 80209

www.uniqueprop.com

Confidentiality & Conditions

All materials and information received or derived from Unique Properties, Inc its directors, officers, agent's, advisors, affiliates and / or any third party sources are provided without representation or warranty as to completeness, veracity, or accuracy, condition of the property, compliance or lack of compliance with applicable governmental requirements, developability or suitability, financial performance of the property, projected financial performance of the property for any party's intended use or any and all other matters.

Neither Unique Properties, Inc its directors, officers, agents, advisors, or affiliates makes any representation or warranty, express or implied, as to accuracy or completeness of any materials or information provided, derived, or received. Materials and information from any source, whether written or verbal, that may be furnished for review are not a substitute for a party's active conduct of its own due diligence to determine these and other matters of significance to such party. Unique Properties, Inc will not investigate or verify any such matters or conduct due diligence for a party unless otherwise agreed in writing.

EACH PARTY SHALL CONDUCT ITS OWN INDEPENDENT INVESTIGATION AND DUE DILIGENCE.

Any party contemplating or under contract or in escrow for a transaction is urged to verify all information and to conduct their own inspections and investigations including through appropriate third party independent professionals selected by such party.

All financial data should be verified by the party including by obtaining and reading applicable documents and reports and consulting appropriate independent professionals. Unique Properties, Inc makes no warranties and / or representations regarding the veracity, completeness, or relevance of any financial data or assumptions. Unique Properties, Inc does not service as a financial advisor to any party regarding any proposed transaction. All data and assumptions regarding financial performance, including that used for financial modeling purposes, may differ

from actual data or performance. Any estimates of market rents and / or projected rents that may be provided to a party do not necessarily mean that rents can be established at or increased to that level. Parties must evaluate any applicable contractual and governmental limitations as well as market conditions, vacancy factors and other issues in order to determine rents from or for the property.

Legal questions should be discussed by the party with an attorney. Tax questions should be discussed by the party with a certified public accountant or tax attorney. Title questions should be discussed by the party with a title officer or attorney. Questions regarding the condition of the property and whether the property complies with applicable governmental requirements should be discussed by the party with appropriate engineers, architects, contractors, other consultants and governmental agencies. All properties and services are marketed by Unique Properties, Inc in compliance with all applicable fair housing and equal opportunity laws.

PROPERTY HIGHLIGHTS

| | |
|------------------------|-------------------------------|
| Price: | \$2,500,000 |
| Lot Size: | 168,054 SF (3.858 Acres) |
| Price/PSF: | \$15.24 PSF |
| Price/Acre: | \$648,004 / Acres |
| APN: | 59-243-08-058 & 59-243-09-001 |
| Building Size (House): | 3,448 SF |
| Year Built | 1968 |
| Year Remodeled: | 2018 |
| Zoning: | A-1 (Jefferson County) |
| County: | Jefferson |
| Property Taxes: | \$9,403.57 (2025) |

PROPERTY DESCRIPTION

6365 W. Coal Mine Avenue is located in Littleton, Colorado. The property is 2 parcels and it is just under 4 acres of developable land. Situated on the property is a single family residence that has 3,448 SF of finished space and an 880 SF barn. The house is ideal for developers seeking income while they go through entitlements. The property could potentially support upward of 15 single family residences. The median home value within a 1 mile radius of the property is almost \$600,000.

- Large developable lot | Almost 4 Acres of land
- Close proximity to a plethora of dining and shopping options
- Surrounded by a plethora parks.
- Award winning Jefferson County Schools
- Strong demographics | \$144k AHHI (1 Mile)
- Unincorporated Jefferson County | Low Sales Tax
- Johnson Ditch Rights (Irrigation Only)



PROPERTY SITE PLAN

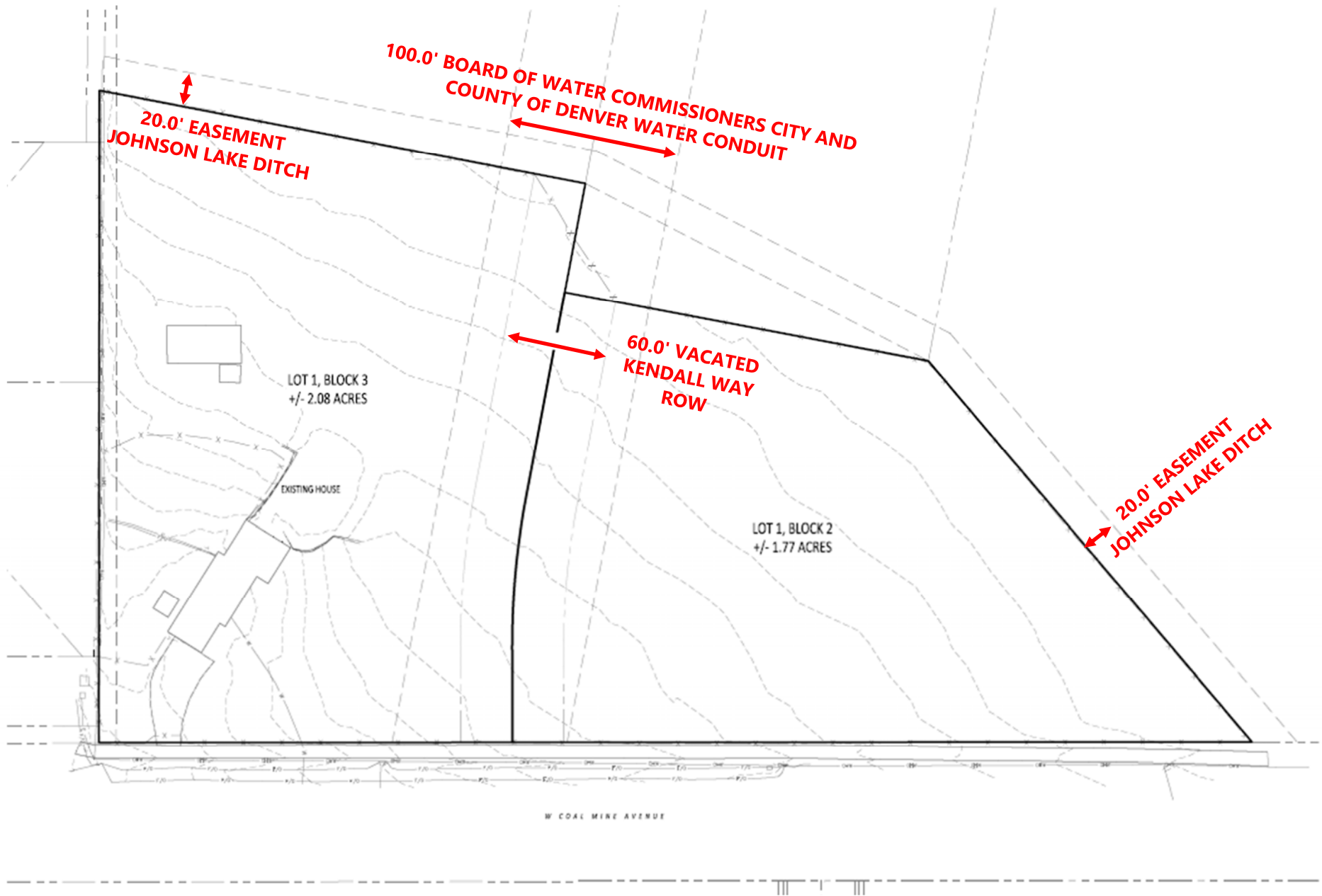



WADSWORTH BLVD

W. BOWLES AVENUE

ROBERT F
CLEMENT PARK

LEAWOOD
ELEMENTARY SCHOOL

COLUMBINE
HIGH SCHOOL

WILDER
ELEMENTARY SCHOOL

COLUMBINE
COUNTRY CLUB

WOODMAR
SQUARE PARK

SITE

W. COAL MINE AVENUE

PIERCE STREET

NORMANDY
ELEMENTARY SCHOOL

COLUMBINE
WEST PARK

DUTCH CREEK
ELEMENTARY SCHOOL

KEN CARYL
MIDDLE SCHOOL

W. KEN CARYL AVENUE

S. PLATTE CANYON ROAD



AERIAL LOOKING WEST



AERIAL LOOKING EAST



ADDITIONAL PHOTOS



ADDITIONAL PHOTOS



ADDITIONAL PHOTOS



AREA DEMOGRAPHICS

| Radius | 1 Mile | 2 Mile | 3 Mile |
|----------------------------------|------------------|------------------|------------------|
| Population: | | | |
| 2029 Projection | 11,139 | 41,112 | 88,610 |
| 2024 Estimate | 11,369 | 41,730 | 89,458 |
| 2010 Census | 12,132 | 43,908 | 92,564 |
| Growth 2024-2029 | -2.02% | -1.48% | -0.95% |
| Growth 2020-2024 | -6.29% | -4.96% | -3.36% |
| Median Age | 45.70 | 43.40 | 43.00 |
| Average Age | 44.00 | 42.60 | 42.50 |
| 2024 Population by Race: | | | |
| White | 9,567 | 34,565 | 73,269 |
| Black | 93 | 409 | 964 |
| Am. Indian & Alaskan | 62 | 231 | 558 |
| Asian | 286 | 1,317 | 2,748 |
| Hawaiian & Pacific Island | 2 | 5 | 17 |
| Other | 1,359 | 5,202 | 11,903 |
| Hispanic Origin | 1,188 | 4,837 | 11,256 |
| U.S. Armed Forces: | | | |
| Households: | 0 | 17 | 47 |
| 2029 Projection | 4,083 | 15,589 | 35,814 |
| 2024 Estimate | 4,174 | 15,841 | 36,159 |
| 2010 Census | 4,486 | 16,770 | 37,517 |
| Growth 2024-2029 | -2.18% | -1.59% | -0.95% |
| Growth 2020-2024 | -6.95% | -5.54% | -3.62% |
| Owner Occupied | 3,786 | 12,481 | 27,340 |
| Renter Occupied | 388 | 3,359 | 8,819 |
| 2024 Avg Household Income | \$144,617 | \$140,545 | \$129,554 |
| 2024 Med Household Income | \$120,950 | \$115,330 | \$105,712 |

| Radius | 1 Mile | 2 Mile | 3 Mile |
|--|--------|--------|--------|
| 2024 Households by Household Inc: | | | |
| <\$25,000 | 308 | 1,064 | 3,043 |
| \$25,000 - \$50,000 | 310 | 1,768 | 4,268 |
| \$50,000 - \$75,000 | 365 | 1,613 | 4,867 |
| \$75,000 - \$100,000 | 509 | 2,069 | 4,773 |
| \$100,000 - \$125,000 | 710 | 2,292 | 4,941 |
| \$125,000 - \$150,000 | 434 | 1,579 | 3,275 |
| \$150,000 - \$200,000 | 720 | 2,284 | 4,900 |
| \$200,000+ | 818 | 3,170 | 6,093 |
| 2024 Population by Education: | | | |
| Some High School, No Diploma | 236 | 934 | 2,062 |
| High School Grad (Incl Equivalency) | 1,252 | 4,541 | 10,204 |
| Some College, No Degree | 2,299 | 8,322 | 19,108 |
| Associate Degree | 429 | 1,639 | 3,780 |
| Bachelor Degree | 3,275 | 11,078 | 23,034 |
| Advanced Degree | 1,234 | 5,479 | 11,550 |
| 2024 Population by Occupation | | | |
| Real Estate & Finance | 442 | 2,217 | 4,888 |
| Professional & Management | 3,833 | 15,132 | 33,913 |
| Public Administration | 377 | 1,151 | 2,691 |
| Education & Health | 1,168 | 4,548 | 10,123 |
| Services | 820 | 2,860 | 5,947 |
| Information | 255 | 816 | 1,538 |
| Sales | 1,553 | 5,725 | 11,751 |
| Transportation | 85 | 369 | 1,100 |
| Retail | 754 | 2,484 | 5,134 |
| Wholesale | 293 | 842 | 1,539 |
| Manufacturing | 501 | 1,693 | 3,982 |
| Production | 401 | 1,668 | 3,606 |
| Construction | 474 | 1,589 | 3,490 |
| Utilities | 253 | 1,036 | 1,877 |
| Agriculture & Mining | 14 | 156 | 559 |
| Farming, Fishing, Forestry | 3 | 32 | 61 |
| Other Services | 363 | 1,486 | 2,774 |



MARC S. LIPPITT

CHAIRMAN | PRESIDENT

303.321.5888

mlippitt@uniqueprop.com

JUSTIN N. HERMAN

VICE PRESIDENT

720.881.6343

jherman@uniqueprop.com