

VERSATILE COMMERCIAL PROPERTY WITH RESIDENTIAL RENTAL



6284 Manchester Rd.
Clinton, OH 44216

Reduced Price!

Property Details

- 7,754 SF Building on 1.18 Acres
- Garage Doors:
(1) 12' x 12' / (2) 10' x 8' / (1) 9' x 8'
- Includes Occupied Residential Income
Property: 2,976 SF (4 Bed / 2 Bath)
- **REDUCED PRICE: ~~\$665,000~~ \$495,000**

Property Description

Unique property located on Manchester Road, South of Nimisila Road, offers a rare opportunity to own a well-established automotive paint and body shop, complete with an adjacent 2,976 SF residential rental home. This dual-use property provides multiple streams of income, making it an attractive investment. High visibility, accessibility and excellent zoning allows for a variety of businesses.

David Whyte
330 352 7746
dwhyte@naipvc.com

Karen Whyte
330 351 1757
kwhyte@naipvc.com

NO WARRANTY OR REPRESENTATION, EXPRESS OR IMPLIED, IS MADE AS TO THE ACCURACY OF THE INFORMATION CONTAINED HEREIN, AND THE SAME IS SUBMITTED SUBJECT TO ERRORS, OMISSIONS, CHANGE OF PRICE, RENTAL OR OTHER CONDITIONS, PRIOR SALE, LEASE OR FINANCING, OR WITHDRAWAL WITHOUT NOTICE, AND OF ANY SPECIAL LISTING CONDITIONS IMPOSED BY OUR PRINCIPALS NO WARRANTIES OR REPRESENTATIONS ARE MADE AS TO THE CONDITION OF THE PROPERTY OR ANY HAZARDS CONTAINED THEREIN ARE ANY TO BE IMPLIED.

540 White Pond Drive | Suite A
Akron, Ohio, 44320
+1 330 535 2661
naipvc.com

6284 Manchester Rd.
Clinton, OH 44216

FOR SALE

Photos: Garage

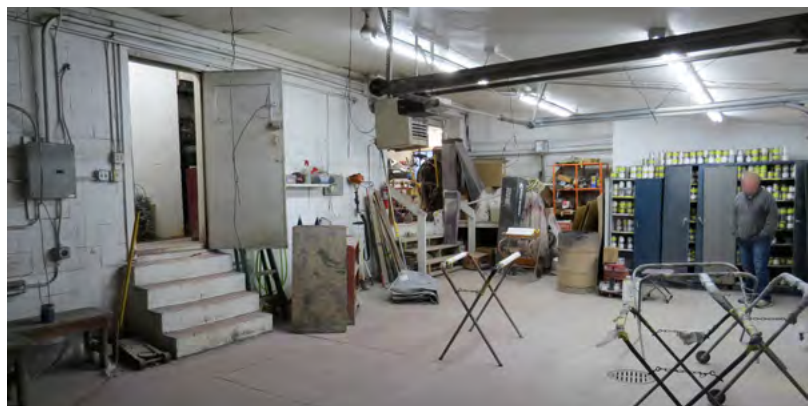
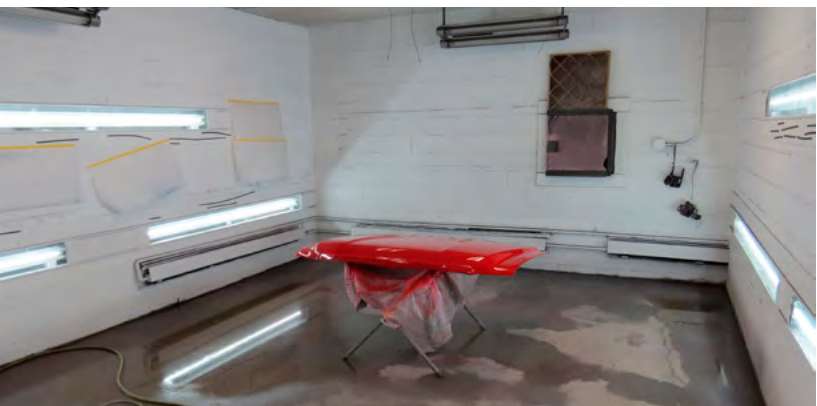
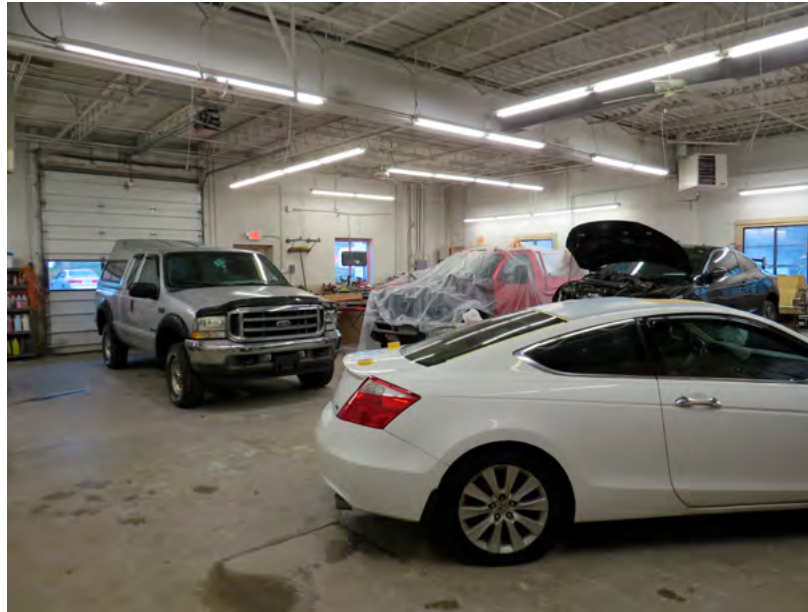

6284 Manchester Rd.
Clinton, OH 44216

FOR SALE

Floorplan: Garage

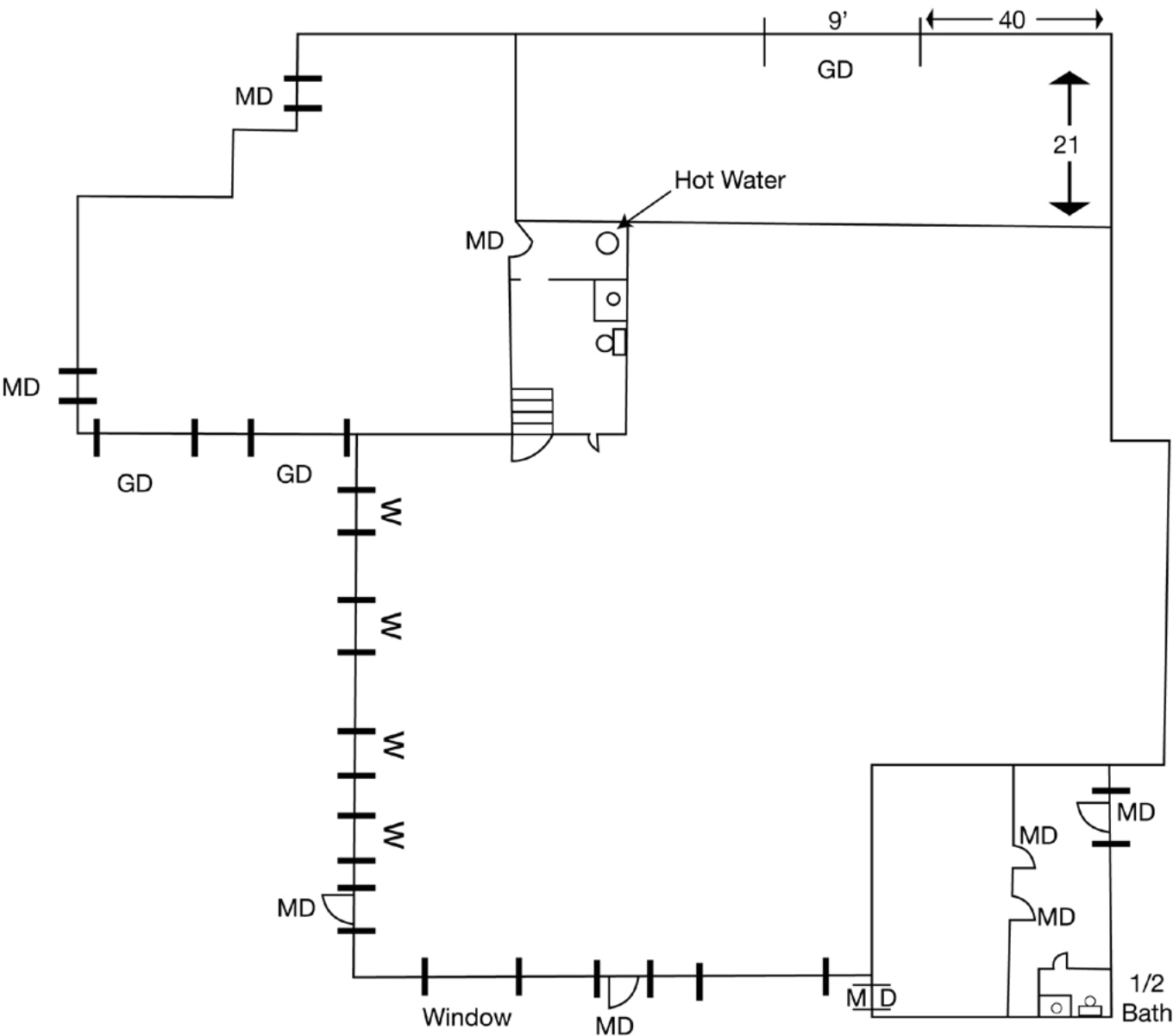

6284 Manchester Rd.
Clinton, OH 44216

FOR SALE

Photos: Income House



6284 Manchester Rd.
Clinton, OH 44216

FOR SALE

Floorplan: Income House

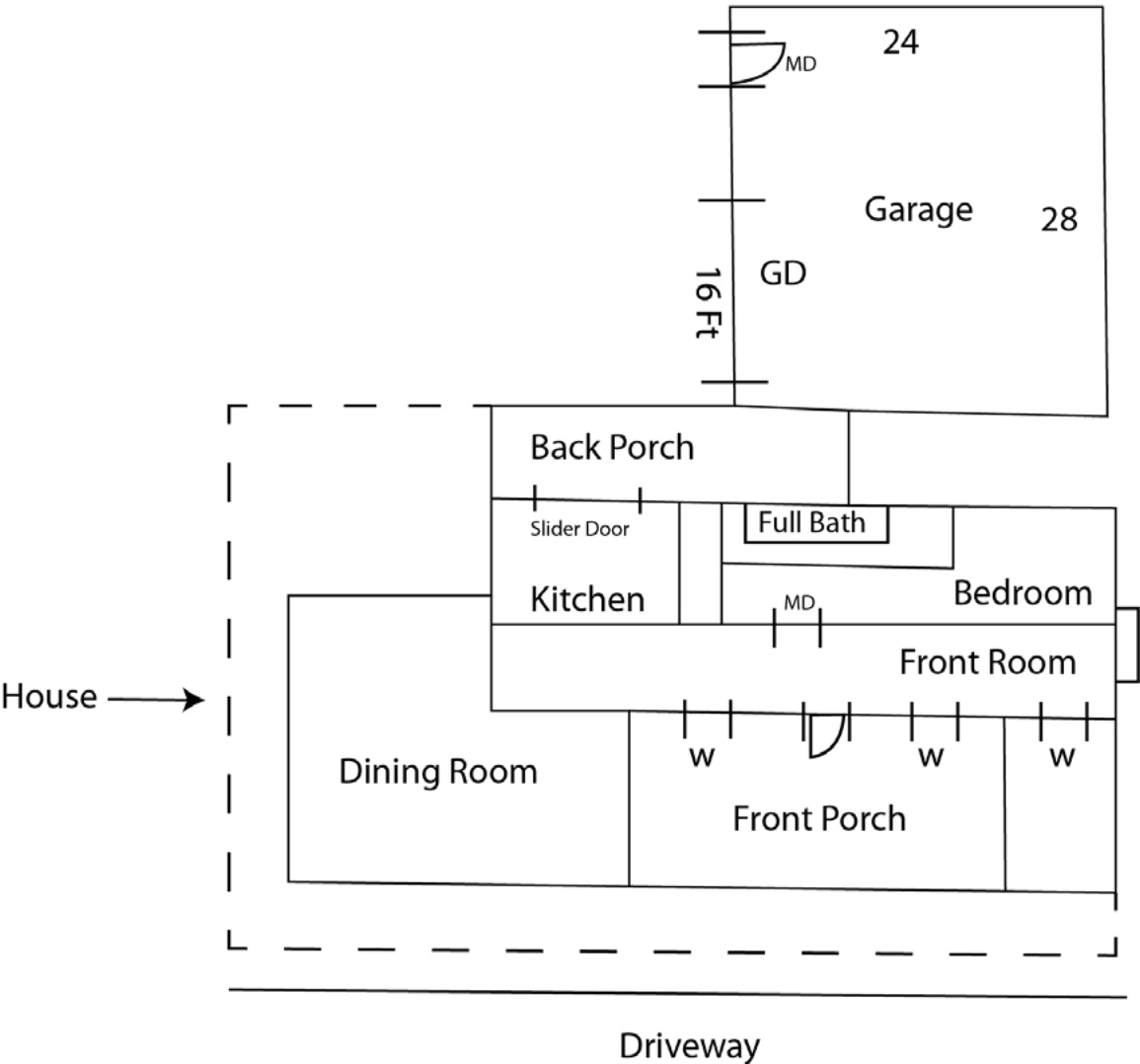

6284 Manchester Rd.
Clinton, OH 44216

FOR SALE

Property Parcel Maps



6284 Manchester Rd.
Clinton, OH 44216

FOR SALE

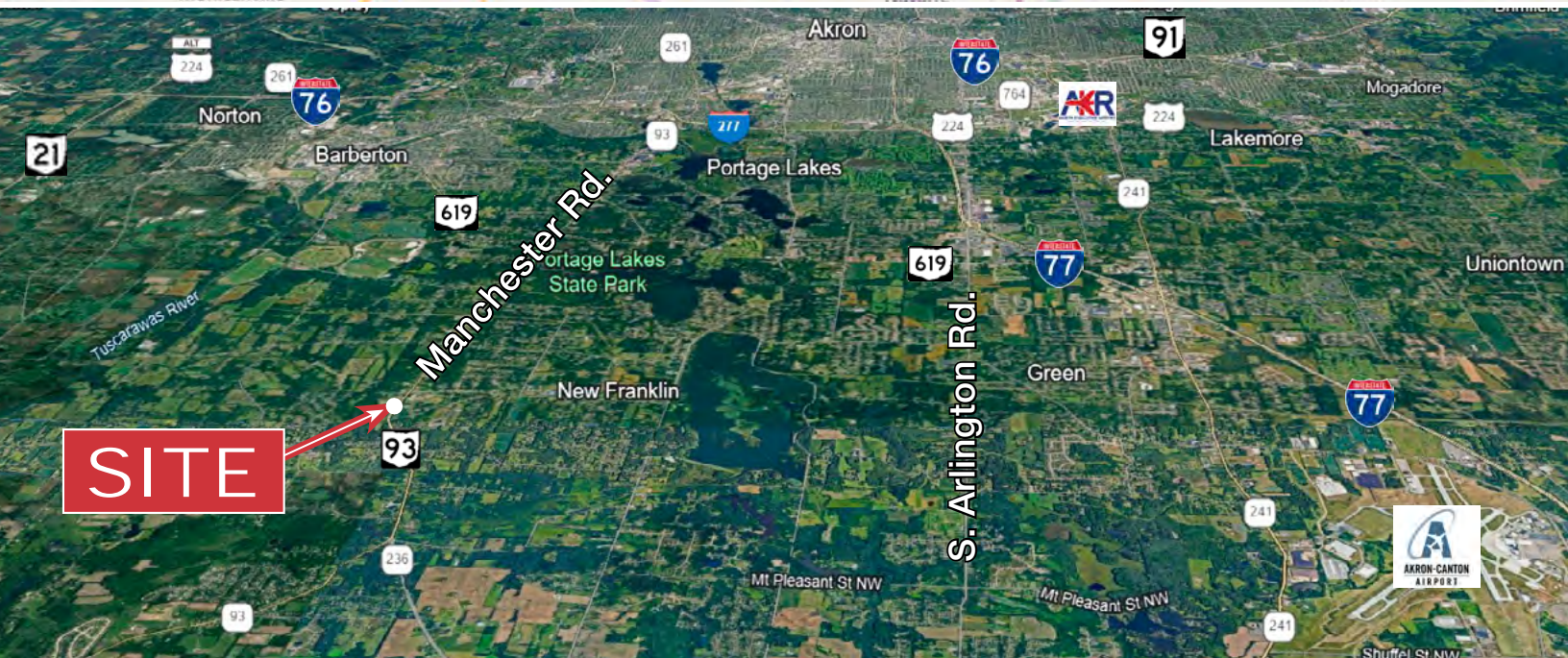
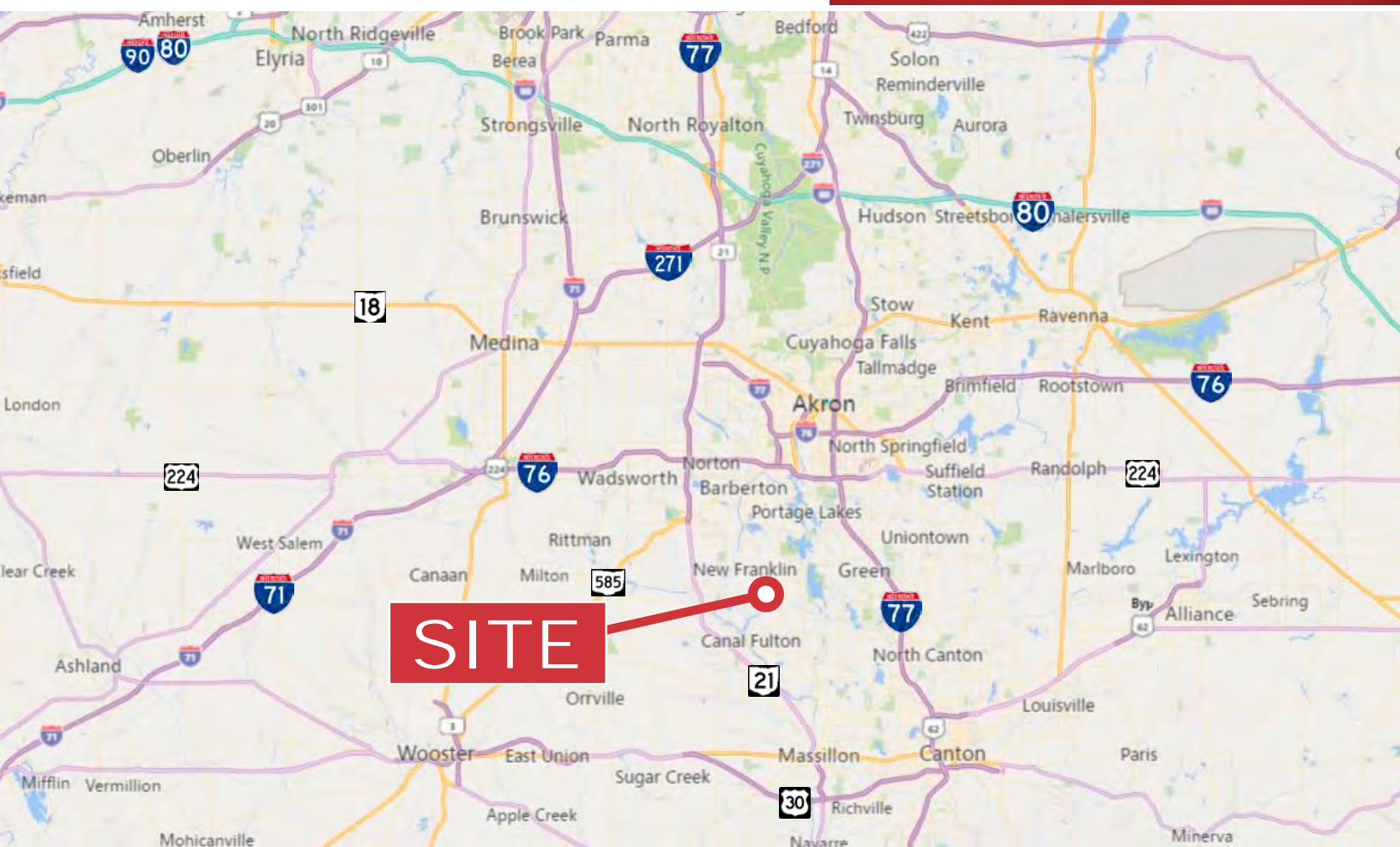

6284 Manchester Rd.
Clinton, OH 44216

FOR SALE

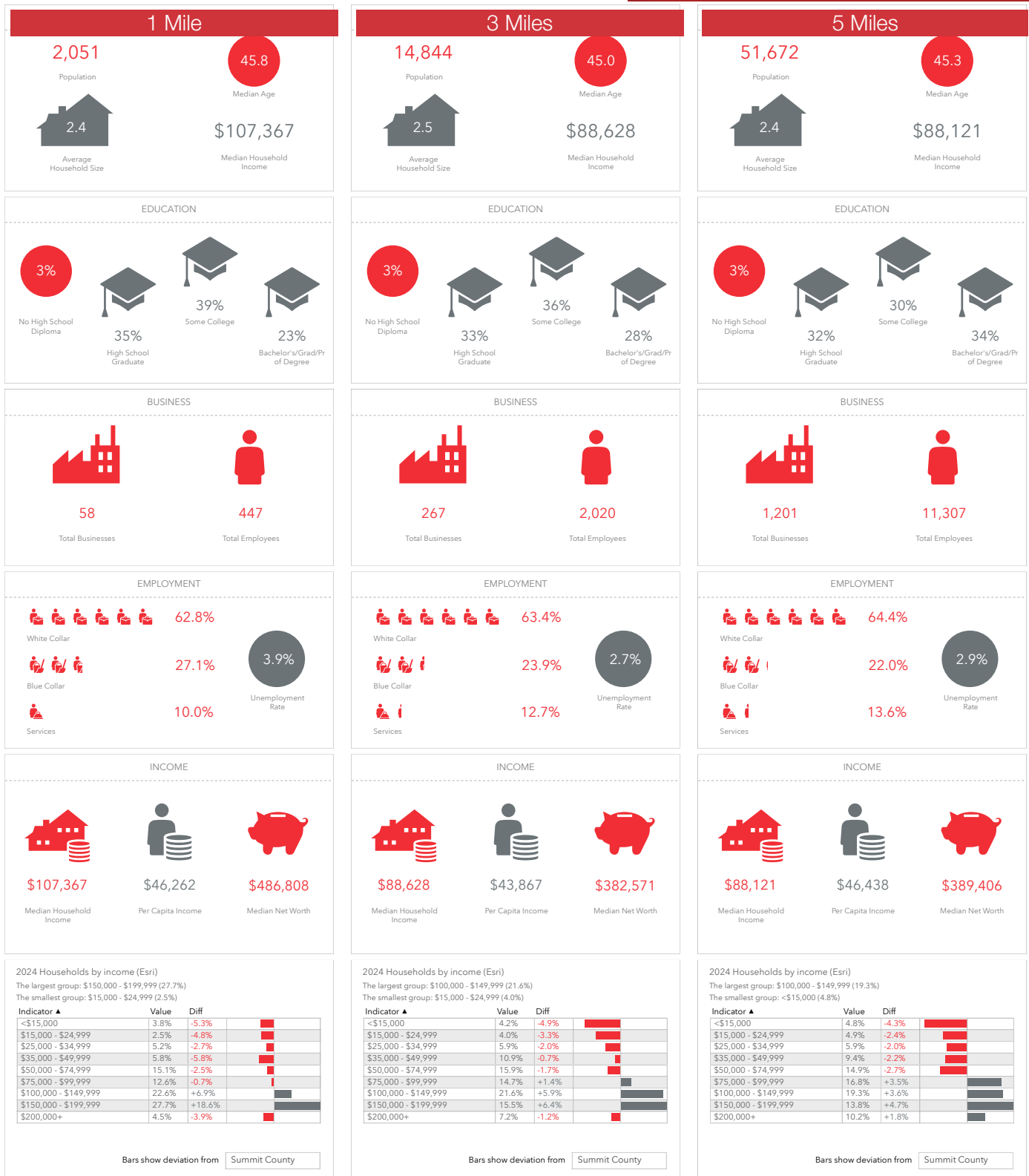

David Whyte
330 352 7746
dwhyte@naipvc.com

Karen Whyte
330 351 1757
kwhyte@naipvc.com

NAIPleasant Valley
COMMERCIAL REAL ESTATE SERVICES, WORLDWIDE

540 White Pond Drive | Suite A
Akron, Ohio, 44320
+1 330 535 2661
naipvc.com

6284 Manchester Rd.
Clinton, OH 44216

FOR SALE

Property Details

| | |
|---|------------------------------|
| COMMERCIAL BUILDING: | 7,754 SF |
| CURRENT USE: | Automotive Paint & Body Shop |
| PARCEL: | 2300176 |
| GARAGE DOORS: | (1) 12' x 12' |
| | (2) 10' x 8' |
| | (1) 9' x 8' |
| TOTAL ACREAGE: | 1.18 acres |
| ZONING: | B-1 (Light Commercial) |
| UTILITIES: | Well & Septic |
| ADDITIONAL RESIDENTIAL RENTAL HOUSE: | 2,975 SF (4 BD / 2BA) |

Price Details

| | |
|-----------------------|---------------------------------------|
| REDUCED PRICE: | \$665,000 \$495,000 |
| TAXES: | \$10,521.58/year |

Location Details

| | |
|-------------------|-------------------------------|
| APPROX. FRONTAGE: | 120' along Manchester Rd. |
| INTERCHANGE: | SR-619; I-77/I-277; I-76 |
| DISTANCE: | 1.7 miles; 7.5 miles; 8 miles |

Notes

For Sale: Unique property located on Manchester Road, south of Nimisila Road, offers a rare opportunity to own a well-established automotive paint and body shop, complete with an adjacent 2,976 SF residential rental home. This dual-use property provides multiple streams of income, making it an attractive investment. High visibility, accessibility and excellent zoning allows for a variety of businesses.

David Whyte

330 352 7746

dwhyte@naipvc.com

Karen Whyte

330 351 1757

kwhyte@naipvc.com