

TYPICAL SPRINKLER BRANCH SIZING SCHEDULE

# HEADS	PIPE SIZE
1-2	1"
3	1-1/4"
4-5	1-1/2"
6-10	2"
11+	MAN.

NOTE: SPRINKLER BRANCH SIZING TO BE CONFIRMED BY CONTRACTOR'S HYDRAULIC CALCULATIONS.

SPRINKLER HEAD LEGEND

○	UPRIGHT SPRINKLER HEAD
●	CONCEALED SPRINKLER HEAD
◐	DRY CONCEALED SPRINKLER HEAD
◑	SI sidewall SPRINKLER HEAD
◒	EXTENDED SI sidewall SPRINKLER HEAD
◓	DRY SI sidewall SPRINKLER HEAD

NOTE:
1. ALL SPRINKLER HEADS MEET THE DESIGN CRITERIA PER COVERAGE.

FIRE HOSE TRAVEL PATH TO MOST REMOTE AREA, 87FT

FIRE HOSE TRAVEL PATH TO MOST REMOTE AREA, 100FT

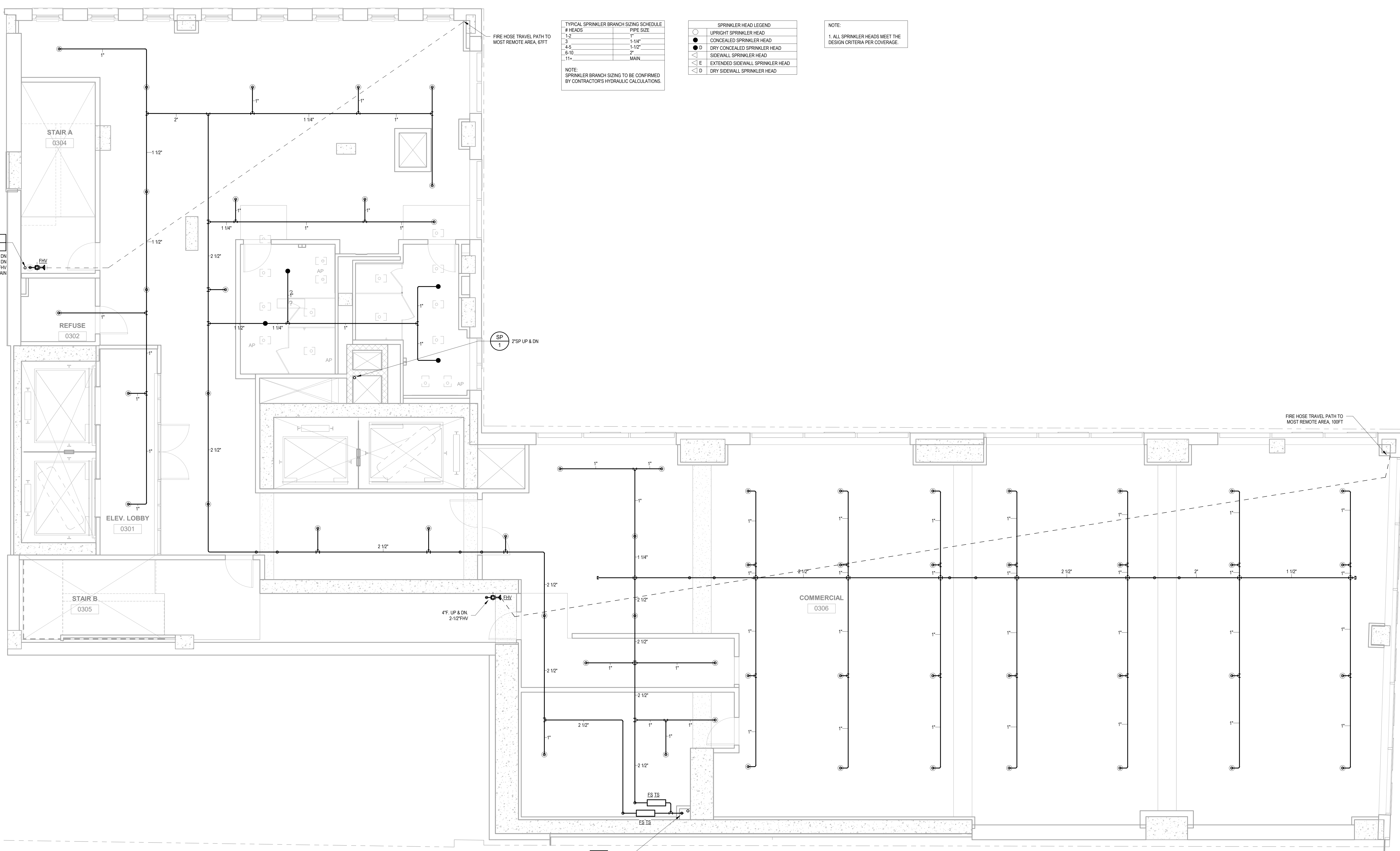

TOTAL SPRINKLER HEAD COUNT: 82

6\"/>

NO.	DATE	REVISIONS / SUBMISSIONS	Rev. Δ
22			
21			
20			
19			
18			
17			
16	02.08.2022	ISSUED FOR PAA	8
15	07.14.2021	ISSUED FOR PAA	7
14	05.14.2021	SKFP-002	6
13	09.01.2021	ISSUED FOR PAA	5
12	10.29.2020	ADDENDUM 10	4
11	02.28.2020	ADDENDUM 8	3
10	10.11.2019	ADDENDUM 4	2
9	07.17.2019	ADDENDUM 1	1
8	07.17.2019	ISSUED FOR FILING	
7	06.28.2019	ISSUE FOR CONSTRUCTION	
6	06.18.2019	ISSUED FOR FILING	
5	05.31.2019	90% CONSTRUCTION DOCUMENTS (PROGRESS SUBMISSION)	
4	05.31.2019	DOB FILING SUBMISSION 05.31.19	
3	01.18.2019	DESIGN DEVELOPMENT	
2	06.29.2018	DOB Initial Filing Submission	
1	06.22.2018	Schematic Design	

fxcollaborative

FXCollaborative Architects LLP | 22 West 19th Street | New York, NY 10011 | 212.627.1700 | fxcollaborative.com
SEVERUD
 469 Seventh Avenue, Suite 900, New York, NY 10018 212-686-3700
MG ENGINEERING D.P.C.
 116 West 32nd Street, New York, NY 10001 212-643-9005
LANGAN
 21 Park Place, 300 West 31st Street, 8th Floor, New York, NY 10001 212-478-5400
GILSANZ MURRAY STEFICEK LLP
 129 West 27th Street, Floor 5, New York, NY 10001 212-254-0030
INC Architecture & Design
 150 Varot Street, Floor 5, New York, NY 10013 212-673-1695
ONELUX Studio
 158 West 29th Street, 10th Floor, New York, NY 10001 212-201-0790
RKLA Studio
 333 Hudson Street, Suite 1001, New York, NY 10013 212-229-2534

185 Broadway
 New York, NY 10038

DRAWING TITLE:
3RD FLOOR FIRE PROTECTION PLAN

Seal: _____ Drawn: _____ Project No.: 8126.00
 Author: _____
 Drawing No.: **FP-103.02**
 05/23/18
 Scale: 1/4" = 1'-0"
 6 of 23

NEW YORK CITY BUILDING DEPARTMENT APPROVAL NOTE
 THIS PLAN IS APPROVED ONLY FOR WORK INDICATED ON THE APPLICATION SPECIFICATION SHEET. ALL OTHER MATTERS SHOWN ARE NOT TO BE RELIED UPON, OR TO BE CONSIDERED AS EITHER BEING APPROVED OR IN ACCORDANCE WITH APPLICABLE CODES.

NEW YORK CITY ENERGY CONSERVATION CODE
 EXEMPTION WHEN COMPLIANCE WITH FIRE PROTECTION, DETECTION, ALARM AND/OR SUPPRESSION REQUIREMENTS OF TITLE 28 AND/OR THE 2014 NEW YORK CITY CONSTRUCTION CODES CONFLICTS WITH 2016 NYCCEC COMPLIANCE, THE TITLE 28 AND/OR 2014 CONSTRUCTION CODES SAFETY PROVISIONS WILL TAKE PRECEDENCE OVER CONFLICTING PROVISIONS IN 2016 NYCCEC.



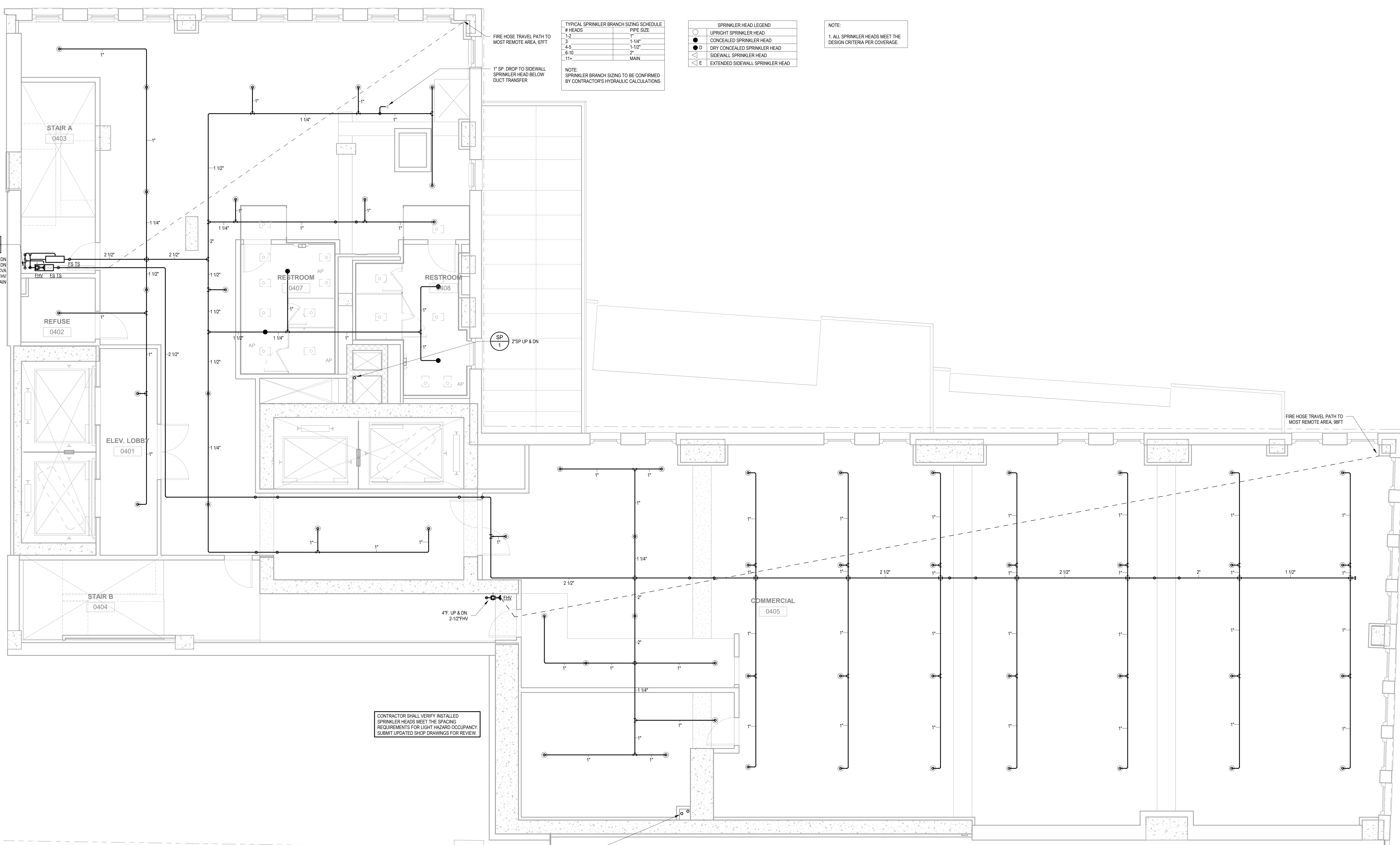
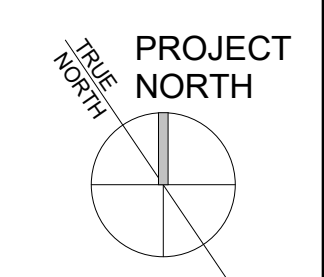

TYPICAL SPRINKLER BRANCH SIZING SCHEDULE

# HEADS	PIPE SIZE
1-2	1"
3	1 1/4"
4-5	1 1/2"
6-10	2"
11+	MAN.

NOTE: SPRINKLER BRANCH SIZING TO BE CONFIRMED BY CONTRACTOR'S HYDRAULIC CALCULATIONS.

SPRINKLER HEAD LEGEND

○	UPRIGHT SPRINKLER HEAD
●	CONCEALED SPRINKLER HEAD
◐	DRY CONCEALED SPRINKLER HEAD
◑	SIDEWALL SPRINKLER HEAD
◒	EXTENDED SIDEWALL SPRINKLER HEAD

NOTE:
1. ALL SPRINKLER HEADS MEET THE DESIGN CRITERIA PER COVERAGE.

CONTRACTOR SHALL VERIFY INSTALLED SPRINKLER HEADS MEET THE SPACING REQUIREMENTS FOR LIGHT HAZARD OCCUPANCY. SUBMIT UPDATED SHOP DRAWINGS FOR REVIEW.

TOTAL SPRINKLER HEAD COUNT: 61

6\"/>

NEW YORK CITY BUILDING DEPARTMENT APPROVAL NOTE
THIS PLAN IS APPROVED ONLY FOR WORK INDICATED ON THE APPLICATION SPECIFICATION SHEET. ALL OTHER MATTERS SHOWN ARE NOT TO BE RELIED UPON, OR TO BE CONSIDERED AS EITHER BEING APPROVED OR IN ACCORDANCE WITH APPLICABLE CODES.

NEW YORK CITY ENERGY CONSERVATION CODE
EXEMPTION WHEN COMPLIANCE WITH FIRE PROTECTION, DETECTION, ALARM AND/OR SUPPRESSION REQUIREMENTS OF TITLE 28 AND/OR THE 2014 NEW YORK CITY CONSTRUCTION CODES CONFLICTS WITH 2016 NYCCEC COMPLIANCE, THE TITLE 28 AND/OR 2014 CONSTRUCTION CODES SAFETY PROVISIONS WILL TAKE PRECEDENCE OVER CONFLICTING PROVISIONS IN 2016 NYCCEC.



NO.	DATE	REVISIONS / SUBMISSIONS	Rev.
22			
21			
20			
19			
18			
17			
16	02.08.2022	ISSUED FOR PAA	8
15	07.14.2021	ISSUED FOR PAA	7
14	06.11.2021	ISSUED FOR PAA	6
13	05.14.2021	SHOP-003	5
12	10.29.2020	ADDENDUM 10	4
11	02.28.2020	ADDENDUM 8	3
10	10.11.2019	ADDENDUM 4	2
9	07.17.2019	ADDENDUM 1	1
8	07.17.2019	ISSUED FOR FILING	
7	06.28.2019	ISSUE FOR CONSTRUCTION	
6	06.18.2019	ISSUED FOR FILING	
5	05.31.2019	90% CONSTRUCTION DOCUMENTS (PROGRESS SUBMISSION)	
4	05.31.2019	DOB FILING SUBMISSION 05.31.19	
3	01.18.2019	DESIGN DEVELOPMENT	
2	06.29.2018	DOB Initial Filing Submission	
1	06.22.2018	Schematic Design	

fxcollaborative

FXCollaborative Architects LLP | 22 West 19th Street | New York, NY 10011 | 212.627.1700 | fxcollaborative.com
SEVERUD
 460 Seventh Avenue, Suite 903, New York, NY 10018 212-686-3700
MG ENGINEERING D.P.C.
 116 West 32nd Street, New York, NY 10001 212-643-9005
LANGAN
 21 Park Place, 300 West 31st Street, 8th Floor, New York, NY 10001 212-478-5400
GILSANZ MURRAY STEFICEK LLP
 129 West 27th Street, Floor 5, New York, NY 10001 212-254-0030
INC Architecture & Design
 150 Varot Street, Floor 5, New York, NY 10013 212-673-1695
ONELUX Studio
 158 West 29th Street, 10th Floor, New York, NY 10001 212-201-9790
RKLA Studio
 333 Hudson Street, Suite 1001, New York, NY 10013 212-229-2534

185 Broadway
 New York, NY 10038

DRAWING TITLE:
4TH FLOOR FIRE PROTECTION PLAN

Seal: Drawn: Project No.:
 Author: 8126 00

Drawing No.:
FP-104.02

05/23/18
 Scale: 1/4" = 1'-0"
 7 of 23

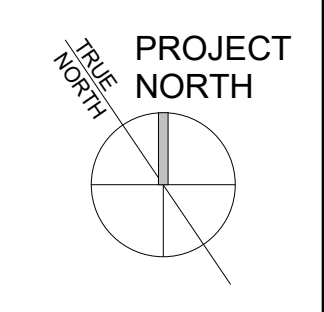

TYPICAL SPRINKLER BRANCH SIZING SCHEDULE

# HEADS	PIPE SIZE
1-2	1"
3	1-1/4"
4-5	1-1/2"
6-10	2"
>11	MAIN

NOTE: SPRINKLER BRANCH SIZING TO BE CONFIRMED BY CONTRACTOR'S HYDRAULIC CALCULATIONS.

SPRINKLER HEAD LEGEND

○	UPRIGHT SPRINKLER HEAD
●	CONCEALED SPRINKLER HEAD
◐	DRY CONCEALED SPRINKLER HEAD
◑	SI sidewall SPRINKLER HEAD
◒	EXTENDED SIDEWALL SPRINKLER HEAD

NOTE:
1. ALL SPRINKLER HEADS MEET THE DESIGN CRITERIA PER COVERAGE.

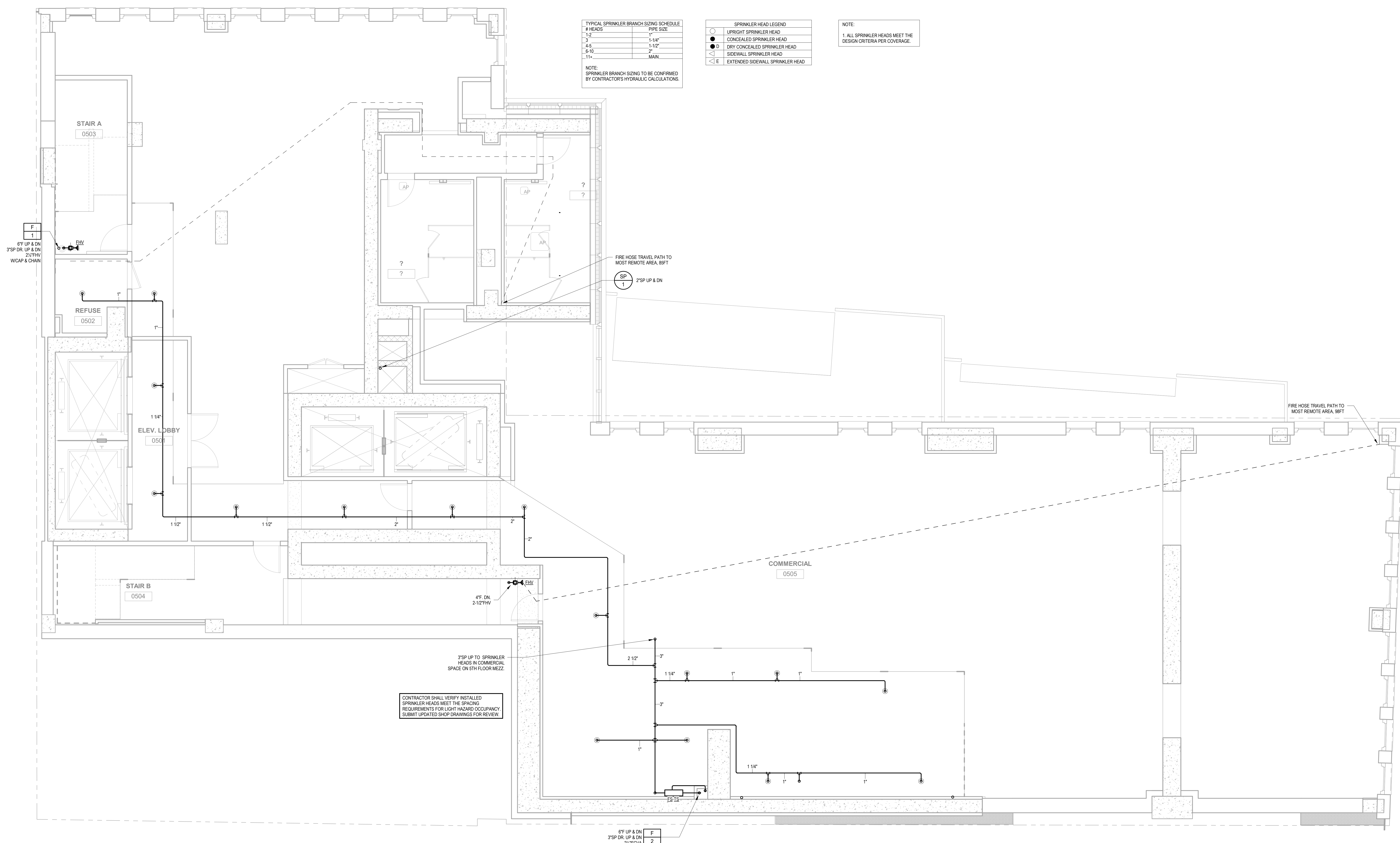

CONTRACTOR SHALL VERIFY INSTALLED SPRINKLER HEADS MEET THE SPACING REQUIREMENTS FOR LIGHT HAZARD OCCUPANCY. SUBMIT UPDATED SHOP DRAWINGS FOR REVIEW.

TOTAL SPRINKLER HEAD COUNT: 16

NO.	DATE	REVISIONS / SUBMISSIONS	Rev. Δ
22			
21			
20			
19			
18			
17			
16			
15			
14	02.08.2022	ISSUED FOR PAA	6
13	07.14.2021	ISSUED FOR PAA	5
12	10.29.2020	ADDENDUM 10	4
11	02.12.2020	ADDENDUM 5	3
10	10.11.2019	ADDENDUM 4	2
9	07.12.2019	ADDENDUM 1	1
8	07.17.2019	ISSUED FOR FILING	
7	06.28.2019	ISSUE FOR CONSTRUCTION	
6	06.18.2019	ISSUED FOR FILING	
5	05.31.2019	90% CONSTRUCTION DOCUMENTS (PROGRESS SUBMISSION)	
4	05.31.2019	DOB FILING SUBMISSION 05.31.19	
3	01.18.2019	DESIGN DEVELOPMENT	
2	06.29.2018	DOB Initial Filing Submission	
1	06.22.2018	Schematic Design	

fxcollaborative

FXCollaborative Architects LLP | 22 West 19th Street | New York, NY 10011 | 212.627.1700 | fxcollaborative.com
SEVERUD
 469 Seventh Avenue, Suite 900, New York, NY 10018 212-668-3700
MG ENGINEERING D.P.C.
 116 West 32nd Street, New York, NY 10001 212-643-9005
LANGAN
 21 Park Place, 300 West 31st Street, 8th Floor, New York, NY 10001 212-476-5400
GILSANZ MURRAY STEFICEK LLP
 129 West 27th Street, Floor 5, New York, NY 10001 212-254-0030
INC Architecture & Design
 150 Varot Street, Floor 5, New York, NY 10013 212-673-1666
ONELUX Studio
 158 West 29th Street, 10th Floor, New York, NY 10001 212-201-9790
RKLA Studio
 333 Hudson Street, Suite 1001, New York, NY 10013 212-229-2534

185 Broadway
 New York, NY 10038

DRAWING TITLE:
5TH FLOOR FIRE PROTECTION PLAN

Seal: _____ Drawn: _____ Project No.: 8126.00
 Author: _____
 Drawing No.: **FP-105.01**
 Date: 05/23/18
 Scale: 1/4" = 1'-0"
 8 of 23

NEW YORK CITY BUILDING DEPARTMENT APPROVAL NOTE
 THIS PLAN IS APPROVED ONLY FOR WORK INDICATED ON THE APPLICATION SPECIFICATION SHEET. ALL OTHER MATTERS SHOWN ARE NOT TO BE RELIED UPON, OR TO BE CONSIDERED AS EITHER BEING APPROVED OR IN ACCORDANCE WITH APPLICABLE CODES.

NEW YORK CITY ENERGY CONSERVATION CODE
 EXEMPTION WHEN COMPLIANCE WITH FIRE PROTECTION, DETECTION, ALARM AND/OR SUPPRESSION REQUIREMENTS OF TITLE 28 AND/OR THE 2014 NEW YORK CITY CONSTRUCTION CODES CONFLICTS WITH 2016 NYC ECCC COMPLIANCE, THE TITLE 28 AND/OR 2014 CONSTRUCTION CODES SAFETY PROVISIONS WILL TAKE PRECEDENCE OVER CONFLICTING PROVISIONS IN 2016 NYC ECCC.



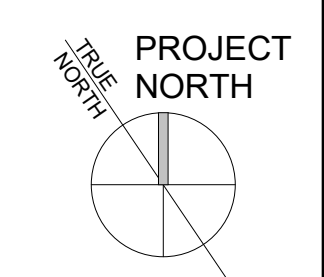

TYPICAL SPRINKLER BRANCHING SCHEDULE

# HEADS	PIPE SIZE
1-2	1"
3	1-1/4"
4-6	1-1/2"
6-10	2"
11+	MAIN

NOTE:
SPRINKLER BRANCHING TO BE CONFIRMED BY CONTRACTOR'S HYDRAULIC CALCULATIONS.

SPRINKLER HEAD LEGEND

○	UPRIGHT SPRINKLER HEAD
●	CONCEALED SPRINKLER HEAD
◐	DRY CONCEALED SPRINKLER HEAD
◑	SIDEWALL SPRINKLER HEAD
◒	EXTENDED SIDEWALL SPRINKLER HEAD

NOTE:
1. ALL SPRINKLER HEADS MEET THE DESIGN CRITERIA PER COVERAGE.

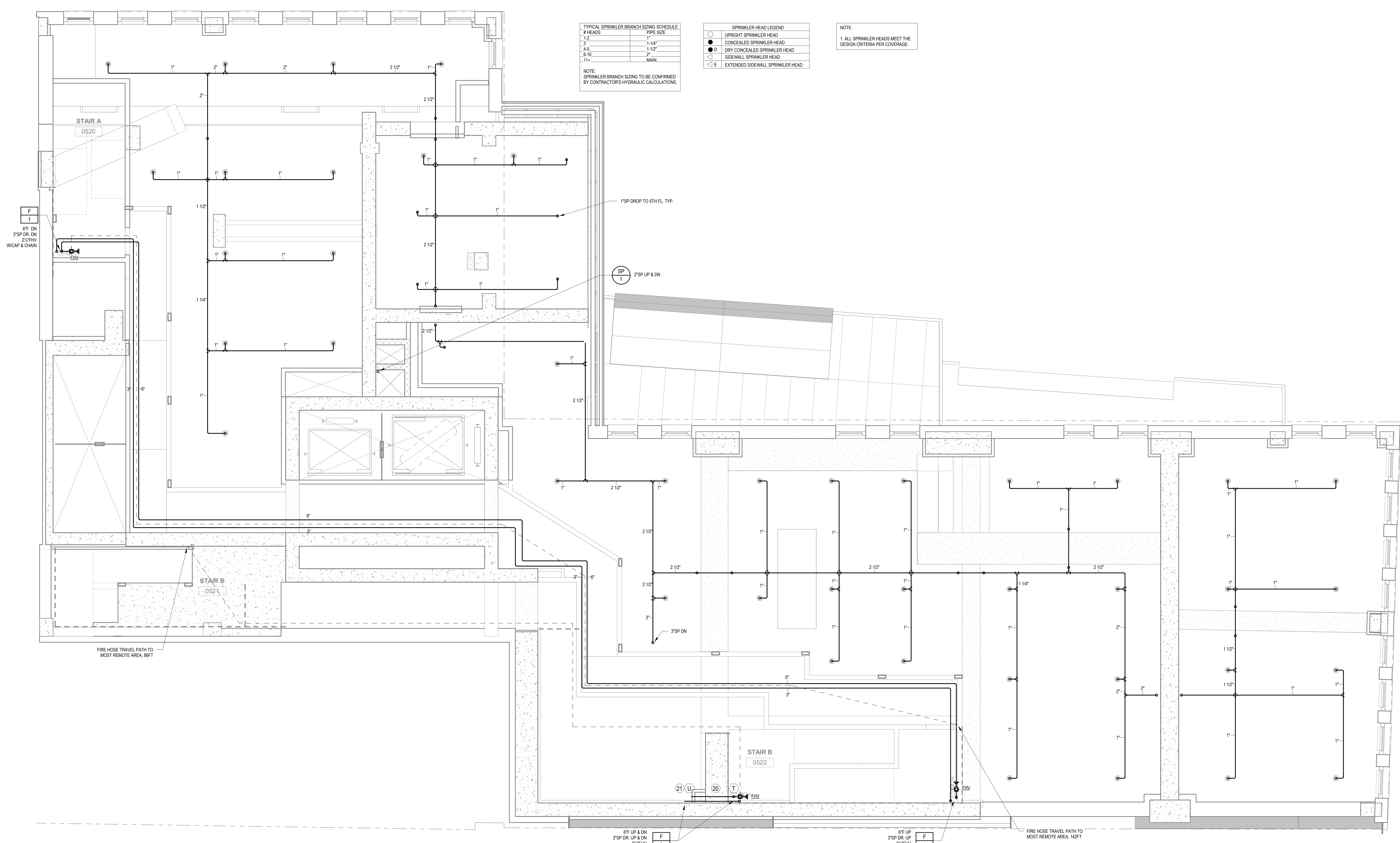

TOTAL SPRINKLER HEAD COUNT: 48

NO.	DATE	REVISIONS / SUBMISSIONS	Rev.
22			
21			
20			
19			
18			
17			
16			
15			
14			
13			
12	02.08.2022	ISSUED FOR PAA	4
11	07.14.2021	ISSUED FOR PAA	3
10	02.12.2020	ADDENDUM 5	2
9	07.17.2019	ADDENDUM 1	1
8	07.17.2019	ISSUED FOR FILING	
7	06.28.2019	ISSUE FOR CONSTRUCTION	
6	06.18.2019	ISSUED FOR FILING	
5	05.31.2019	90% CONSTRUCTION DOCUMENTS (PROGRESS SUBMISSION)	
4	05.31.2019	DOB FILING SUBMISSION 05.31.19	
3	01.18.2019	DESIGN DEVELOPMENT	
2	06.29.2018	DOB Initial Filing Submission	
1	06.22.2018	Schematic Design	

fxcollaborative

FXCollaborative Architects LLP | 22 West 19th Street | New York, NY 10011 | 212.627.1700 | fxcollaborative.com
SEVERUD
 460 Seventh Avenue, Suite 900, New York, NY 10018 212-686-3700
MG ENGINEERING D.P.C.
 116 West 32nd Street, New York, NY 10001 212-643-9005
LANGAN
 21 Park Place, 300 West 31st Street, 8th Floor, New York, NY 10001 212-479-5400
GILSANZ MURRAY STEFICEK LLP
 129 West 27th Street, Floor 5, New York, NY 10001 212-254-0030
INC Architecture & Design
 150 Varot Street, Floor 5, New York, NY 10013 212-673-1695
ONELUX Studio
 158 West 26th Street, 10th Floor, New York, NY 10001 212-201-9790
RKLA Studio
 333 Hudson Street, Suite 1001, New York, NY 10013 212-229-2534

185 Broadway
 New York, NY 10038

DRAWING TITLE:
5TH FLOOR MEZZANINE FIRE PROTECTION PLAN

Seal: _____ Drawn: _____ Project No.: _____
 Author: _____ 8126 00

Drawing No.: _____
 05/23/18
 Scale: 1/4" = 1'-0"
 9 of 23

NEW YORK CITY BUILDING DEPARTMENT APPROVAL NOTE
 THIS PLAN IS APPROVED ONLY FOR WORK INDICATED ON THE APPLICATION SPECIFICATION SHEET. ALL OTHER MATTERS SHOWN ARE NOT TO BE RELIED UPON, OR TO BE CONSIDERED AS EITHER BEING APPROVED OR IN ACCORDANCE WITH APPLICABLE CODES.

NEW YORK CITY ENERGY CONSERVATION CODE
 EXEMPTION WHEN COMPLIANCE WITH FIRE PROTECTION, DETECTION, ALARM AND/OR SUPPRESSION REQUIREMENTS OF TITLE 28 AND/OR THE 2014 NEW YORK CITY CONSTRUCTION CODES CONFLICTS WITH 2016 NYC E.C.C. COMPLIANCE, THE TITLE 28 AND/OR 2014 CONSTRUCTION CODES SAFETY PROVISIONS WILL TAKE PRECEDENCE OVER CONFLICTING PROVISIONS IN 2016 NYC E.C.C.



FP-106.01