

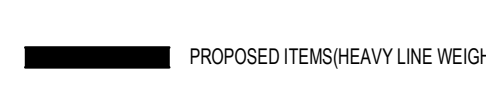
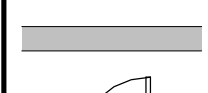

10 9 8 7 6 5 4 3 2 1

A  
B  
C  
D  
E  
F  
G  
H

**LEGEND**

	NOT IN SCOPE		PROPOSED ITEMS (HEAVY LINE WEIGHT)
	EXISTING ITEMS		DEMO WALLS
	NEW DOOR AND FRAME		EXISTING DOOR AND FRAME TO REMAIN

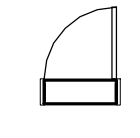
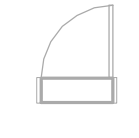
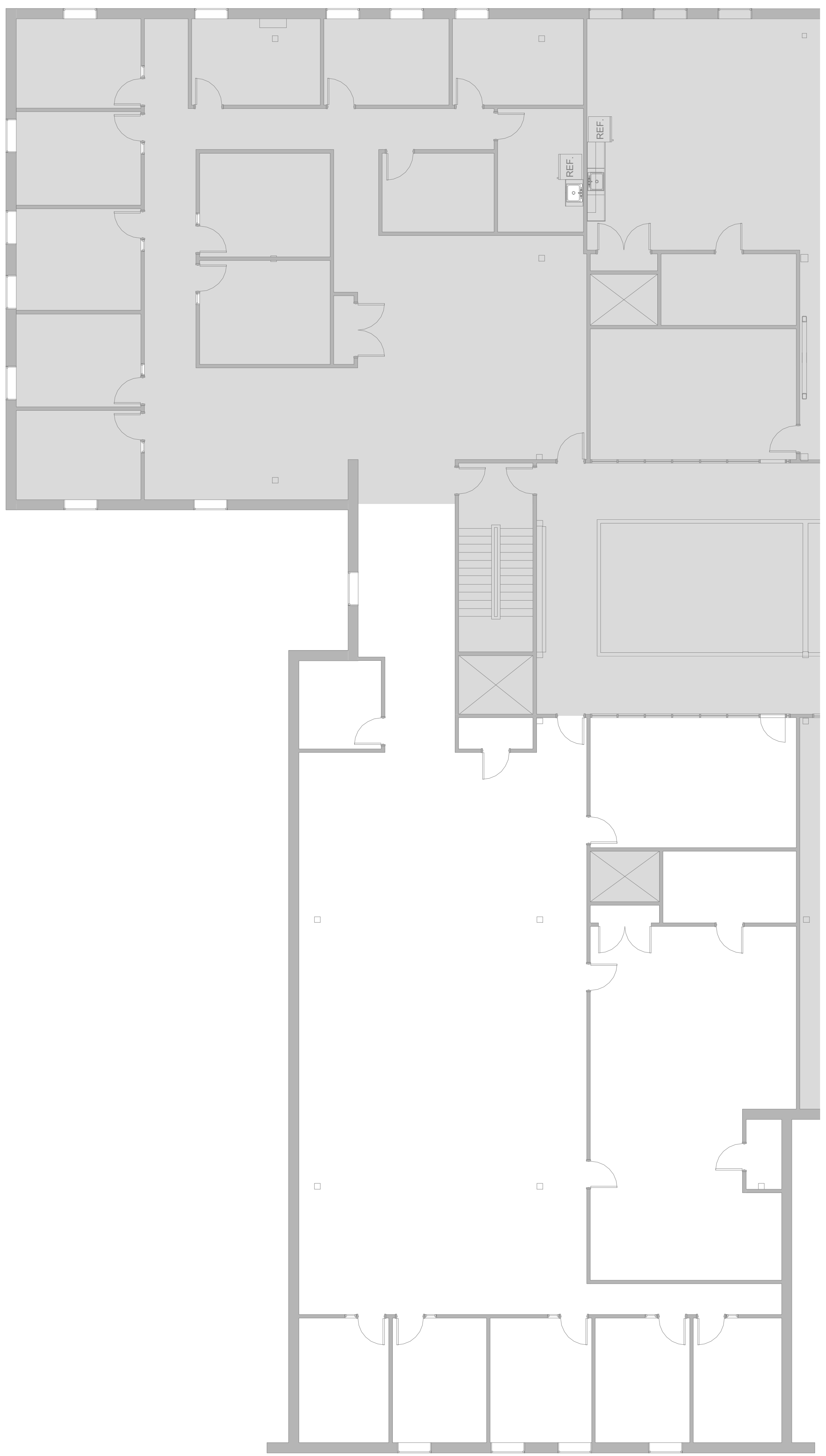

Brady Sullivan Properties  
 670 N. Commercial Street  
 Manchester, nh 03101  
 603.622.6223



Owner  
**BRADY SULLIVAN PROPERTIES**  
 8 COMMERCE DRIVE  
 BEDFORD NH

Project  
**8 COMMERCE DRIVE**  
 BEDFORD, NH

**SUITE 301**  
**5,809 SF**

Seals

Issues

Date	Description

Revisions

No.	Date	Description

Drawing Title

Issue Date:	08-08-2023
Project No:	Scale: 1/8" = 1'-0"
Project Manager:	Production Leader:
Project Architect: CL	Peer Reviewer: CL

Drawing Number  
**A101**

**1** 3RD FLOOR - FAIRCHILD EXISTING PLAN  
 1/8" = 1'-0"

8/8/2023 11:13:35 AM

10 9 8 7 6 5 4 3 2 1