

# Office Building for Sale

17 1st Ave SW, Minot, ND 58701

MLS#25-978



**PROPERTY DESCRIPTION:** This well-priced former bank building offers exceptional potential for a variety of uses. Located in the heart of downtown Minot, the property features multiple floors, each with over 6,000 sq/ft of versatile space. Large windows provide abundant natural light and impressive city views. This property includes both a private parking lot and a drive-through. Positioned adjacent to a public parking garage, you'll never have to worry about parking availability.

**BUILDING SIZE:** 19,746

**LOT SIZE:** 0.211 Acres

**PURCHASE PRICE:** \$640,000

**YEAR BUILT:** 1963



www.PropertyResourcesGroup.com  
4609 33<sup>rd</sup> Ave S. Suite 400, Fargo, ND 58104

**MATT OLSON**  
CCIM, SIOR, REALTOR®  
701.499.3921  
matt@prgcommercial.com

**NATHAN STREMICK**  
SIGNAL REALTY  
701.500.3890  
nathans.minot@gmail.com

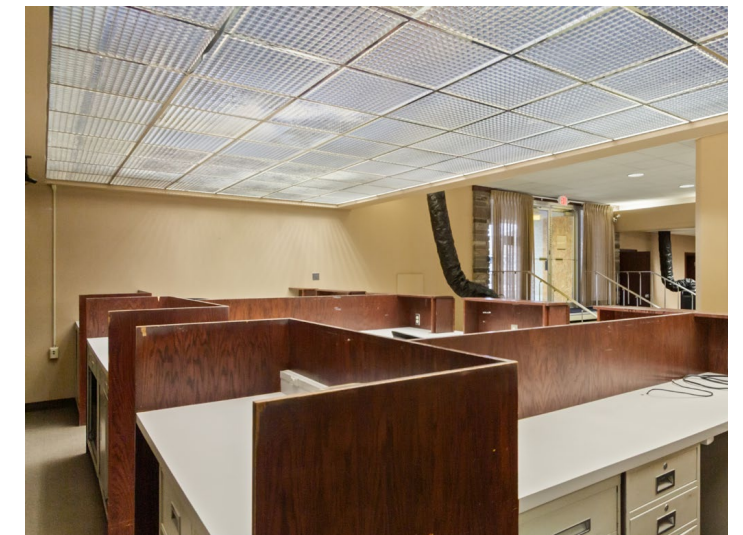

PROPERTY RESOURCES GROUP  
www.PropertyResourcesGroup.com  
4609 33<sup>rd</sup> Ave S, Suite 400, Fargo, ND 58104

**MATT OLSON**  
CCIM, SIOR, REALTOR®  
701.499.3921  
matt@prgcommercial.com

**NATHAN STREMICK**  
SIGNAL REALTY  
701.500.3890  
nathans.minot@gmail.com

All information contained herein is believed to be true, but should be verified to the buyer's satisfaction in case of error, typographical or otherwise. All information is subject to change without further notice.



PROPERTY RESOURCES GROUP  
www.PropertyResourcesGroup.com  
4609 33<sup>rd</sup> Ave S, Suite 400, Fargo, ND 58104

**MATT OLSON**  
CCIM, SIOR, REALTOR®  
701.499.3921  
matt@prgcommercial.com

**NATHAN STREMICK**  
SIGNAL REALTY  
701.500.3890  
nathans.minot@gmail.com

All information contained herein is believed to be true, but should be verified to the buyer's satisfaction in case of error, typographical or otherwise. All information is subject to change without further notice.



PROPERTY RESOURCES GROUP

www.PropertyResourcesGroup.com  
 4609 33<sup>rd</sup> Ave S. Suite 400, Fargo, ND 58104

**MATT OLSON**  
 CCIM, SIOR, REALTOR®  
 701.499.3921  
 matt@prgcommercial.com

**NATHAN STREMICK**  
 SIGNAL REALTY  
 701.500.3890  
 nathans.minot@gmail.com

All information contained herein is believed to be true, but should be verified to the buyer's satisfaction in case of error, typographical or otherwise. All information is subject to change without further notice.