

For Sale

Effingham, Illinois

Class B Industrial Manufacturing & Distribution buildings

1200 Niccum Avenue





Property Specifications

Available Area: 233,970 SF
Land Size: 23.20 AC
Year Built: 1977
Office: +/- 16,000 SF
Clear Height: 21' - 30'
Column Spacing: 25' x 60'
25' x 50'

Dock Doors: 19
Drive In Door: 4
Elevators: None
HVAC: Individual Units
Auto Parking: 56 spaces
Natural Gas: Master metered
Power: 270/480v; 3 Phase
Sale Price: \$6,317,190.00

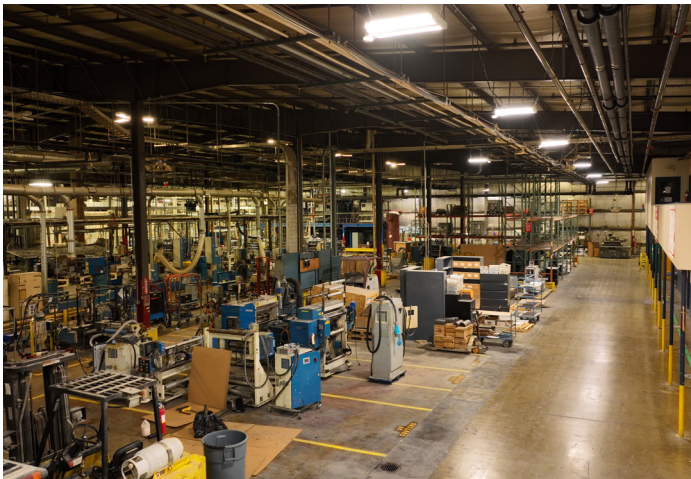

1200 Niccum Avenue/ Effingham, IL



Enterprise Realty, LLC

Todd Thoman

Manager/Broker

tthoman@agrancel.com

+1 (217) 273 1851

JLL

Trevor Ragsdale

Executive Managing Director

trevor.ragsdale@jll.com

+1 (312) 451 4955

Ellie Birkeneder

Senior Transaction Manager

ellie.birkeneder@jll.com

+1 (312) 806 9083

Grant Glattly

Executive Managing Director

grant.glattly@jll.com

+1 (630) 649 9220

Charles Loftus

Senior Analyst

charles.loftus@jll.com

+1 (312) 835 1678