



LEASE

**1455 N MICHIGAN
AVE**

**1485 N Michigan Ave
Suite 300
Howell, MI 48843**

This suite was formerly a Super Cuts franchise and would make an excellent location for another barber shop, service business or retail location. On the Southeast corner of M-59 and Michigan Avenue this "Class A" retail center is a landmark in the city of Howell and surrounding area. Its high visibility and excellent tenant mix have made it a leading retail center in the county since it's construction. A diverse mix of uses and franchise tenants guarantee a strong customer base and traffic visiting the center daily.

**ANNUAL RENT
\$18.00 / Sq. Ft.**

**Rental Area:
1,104 Sq. Ft.
Year Built: 2006**

Contact:
313.312.5764

TREVOR BROOKS

License: 6501374378
t.brooks@kwcommercial.com

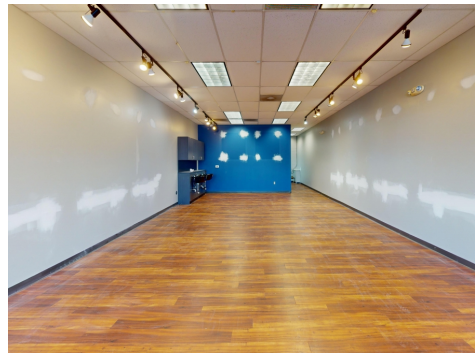

COMMUNITY PROFILE

117,753 0.8% 2.6 14.6 41.9 \$81,406 \$282,461 \$259,835 22% 62% 16%

Population Total Pop Growth Average HH Size Diversity Index Median Age Median HH Income Median Net Worth Median Home Value Under 18 Ages 18 to 65 Aged 66+



Mortgage as Percent of Salary

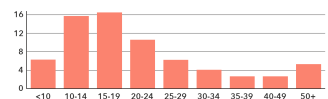

Age Profile: 5 Year Increments

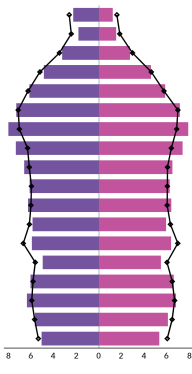

Home Value



Household Income

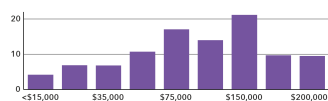

Home Ownership



Housing: Year Built



Educational Attainment

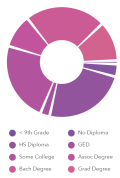

Commute Time: Minutes

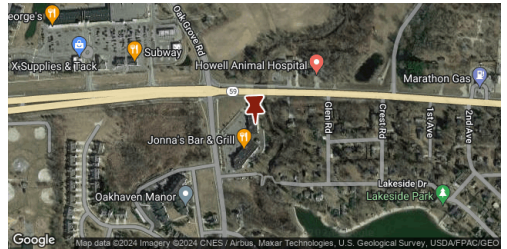
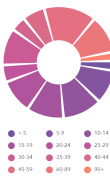

This information has been obtained from sources believed reliable. We have not verified it and make no guarantee, warranty or representation about it. Any projections, opinions, assumptions or estimates used are for example only and do not represent the current or future performance of the property. You and your advisors should conduct a careful, independent investigation of the property to determine to your satisfaction the suitability of the property for your needs. Photos herein are the property of their respective owners and use of these images without the express written consent of the owner is prohibited.

Contact:
313.312.5764
TREVOR BROOKS
 License: 6501374378
 t.brooks@kwcommercial.com