



Photo edited for illustrative purposes and may not represent the property's actual condition.

*±8,113 SF COMMERCIAL BUILDING*  
**1801 SUNKIST CIRCLE**

OXNARD, CA 93033

# TABLE OF CONTENTS

01

INVESTMENT  
SUMMARY

02

PROPERTY  
OVERVIEW

03

LOCATION  
OVERVIEW

04

PROPERTY  
PHOTOS

*Exclusively  
Listed by*

JEFFREY M. CROCKER  
805.626.6550  
jeffrey.crocker@kidder.com  
LIC N° 01457097

BENTLEY MCKEAN, CCIM  
805.626.7120  
bentley.mckean@kidder.com  
LIC N° 02080641

KIDDER.COM

**km** Kidder  
Mathews

The information contained in the following Marketing Brochure is proprietary and strictly confidential. It is intended to be reviewed only by the party receiving it from Kidder Mathews and should not be made available to any other person or entity without the written consent of Kidder Mathews.

This Marketing Brochure has been prepared to provide summary, unverified information to prospective purchasers, and to establish only a preliminary level of interest in the subject property. The information contained herein is not a substitute for a thorough due diligence investigation. Kidder Mathews has not made any investigation, and makes no warranty or representation, with respect to the income or expenses for the subject property, the future projected financial performance of the property, the size and square footage of the property and improvements, the presence or absence of contaminating substances, PCB's or asbestos, the compliance with State and Federal regulations, the physical condition of the improvements thereon, or the financial condition or business prospects of any tenant, or any tenant's plans or intentions to continue its occupancy of the subject property. The information contained in this Marketing Brochure has been obtained from sources we believe to be reliable; however, Kidder Mathews has not verified, and will not verify, any of the information contained herein, nor has Kidder Mathews conducted any investigation regarding these matters and makes no warranty or representation whatsoever regarding the accuracy or completeness of the information provided. All potential buyers must take appropriate measures to verify all of the information set forth herein.

This information has been secured from sources we believe to be reliable. We make no representations or warranties, expressed or implied, as to the accuracy of the information. References to square footage or age are approximate. Recipient of this report must verify the information and bears all risk for any inaccuracies.

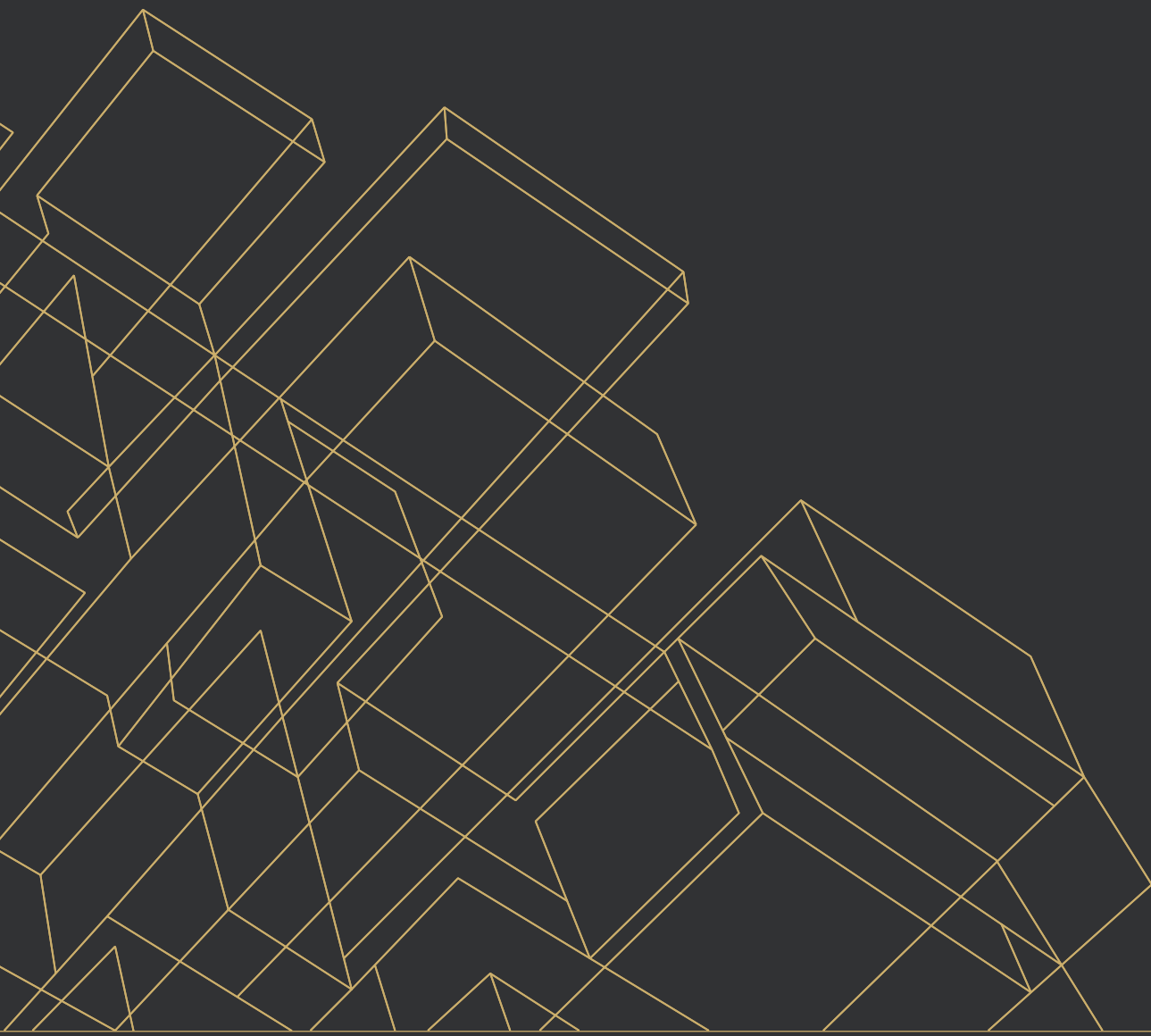

# EXECUTIVE SUMMARY



# COMMERCIAL BUILDING IN THE HEART OF OXNARD, CA

Kidder Mathews, as exclusive advisor, is pleased to present the rare opportunity to acquire 8,113 square foot commercial property on .29 acres in the heart of Oxnard.

The opportunity offers owner-users the opportunity to lease or purchase a flexible and timeless piece of property to house their automotive, transportation, or manufacturing business.

ADDRESS	1801 Sunkist Circle, Oxnard CA 93033
PURCHASE PRICE	\$1,655,000
RBA	±8,113 SF
PRICE / SF	\$204
LOT SIZE	12,700 SF (.29 AC)
BUILT	1989
ZONING	M-1 PD

8,113

RBA (SF)

M-1 PD

ZONING

1989

YEAR BUILT





# INVESTMENT HIGHLIGHTS

Gated yard

24' 8" clear height

Covered loading

Extensive solar buildout

Concrete block construction

Oversize roll up doors (14'x16')





# PROPERTY OVERVIEW

---

*Section 02*



# PROPERTY INFORMATION

## PROPERTY OVERVIEW

ADDRESS	1801 Sunkist Circle, Oxnard, CA 93033
PURCHASE PRICE	\$1,655,000
RENTABLE BUILDING AREA	±8,113 SF
PRICE / SF	\$204
LOT SIZE	12,700 (.29 AC)
BUILT	1989
ROLL-UP DOORS	Two (14'x16')
POWER	200A 240V 3P
ZONING	M-1 PD
APN	220-0-060-115

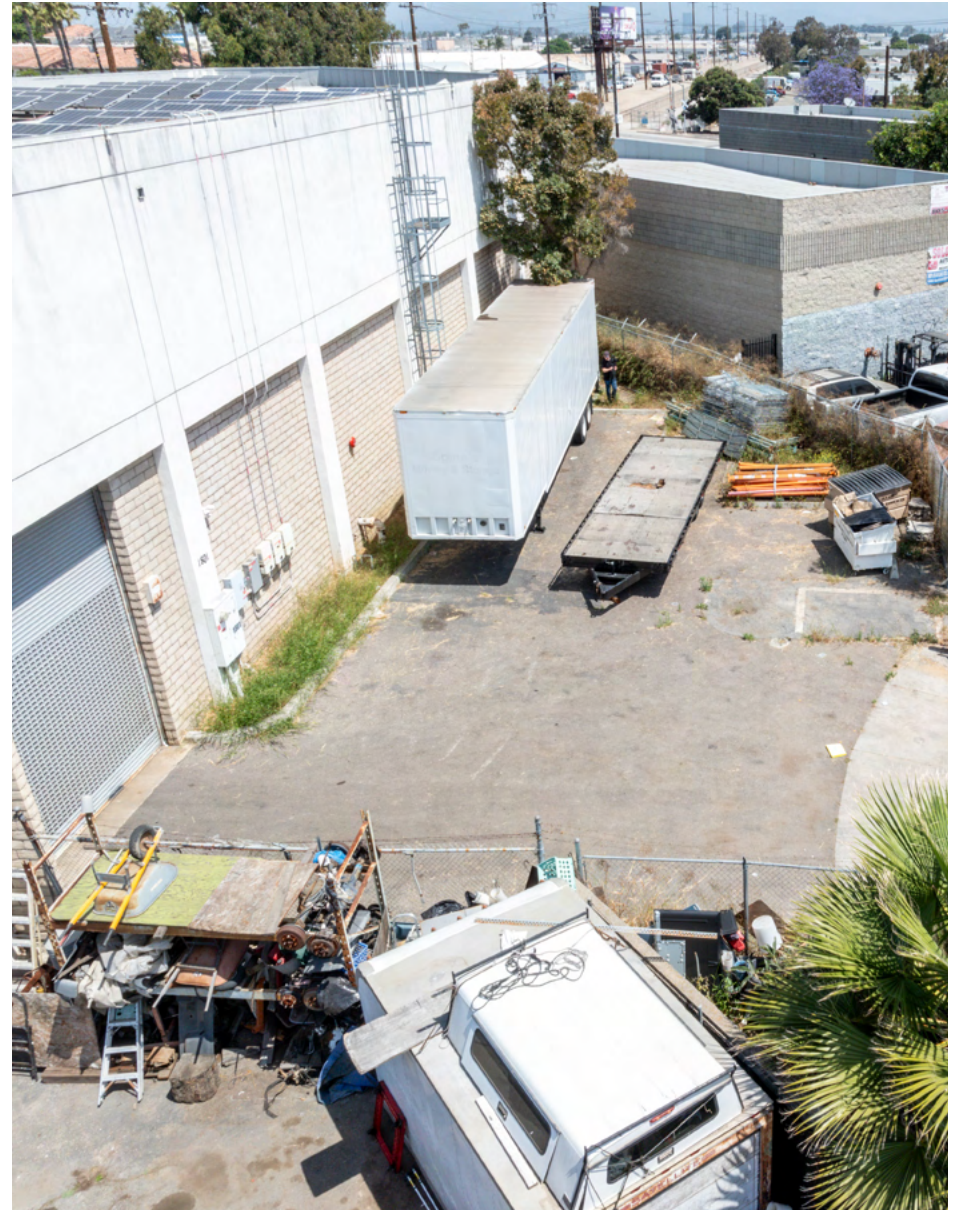

## FIRST FLOOR PLAN

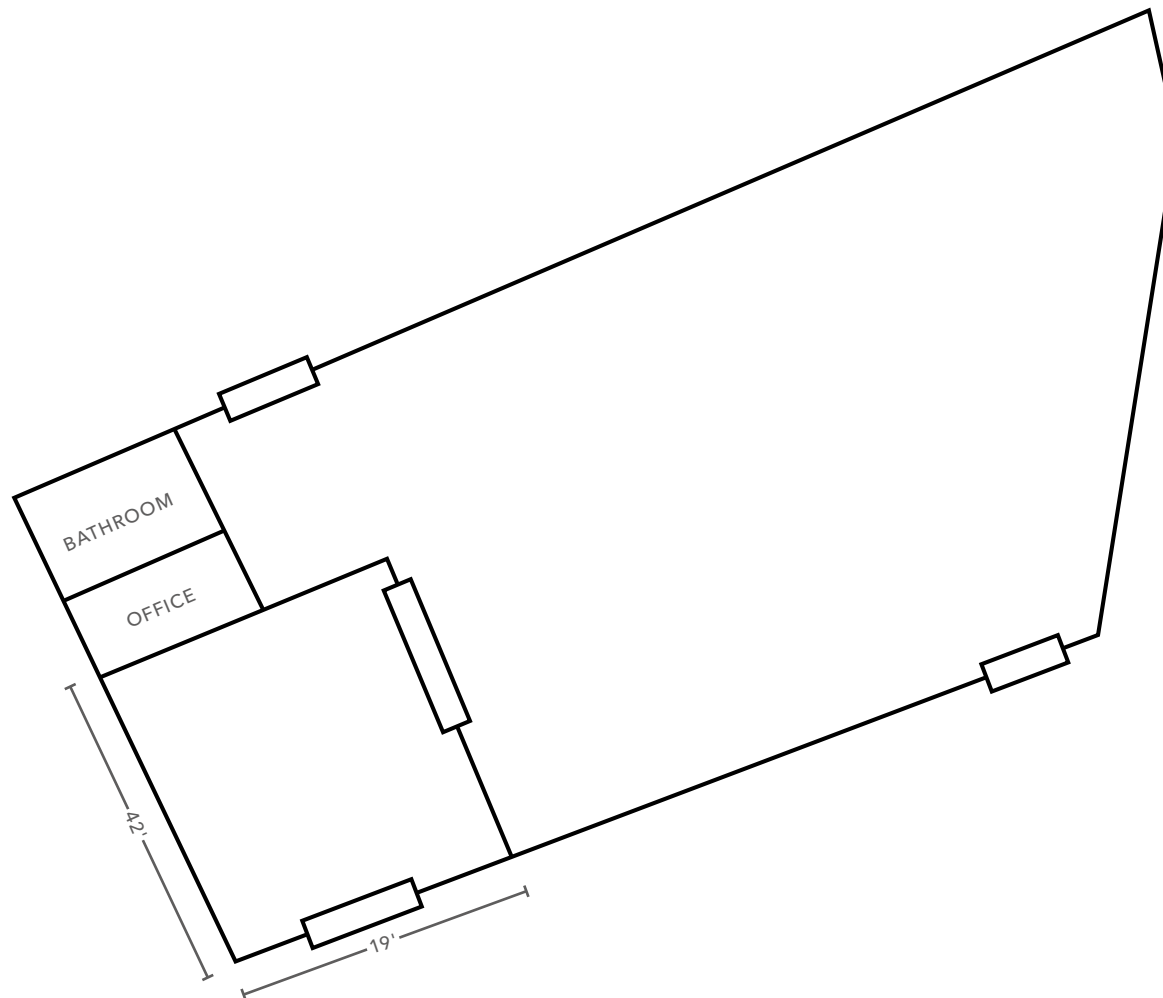





Photo includes conceptual rendering(s) of future potential improvements for illustrative purposes and may not represent the actual condition of the property.



# LOCATION OVERVIEW

---

*Section 03*



## LOCATION OVERVIEW





## DRIVE TIME MAP

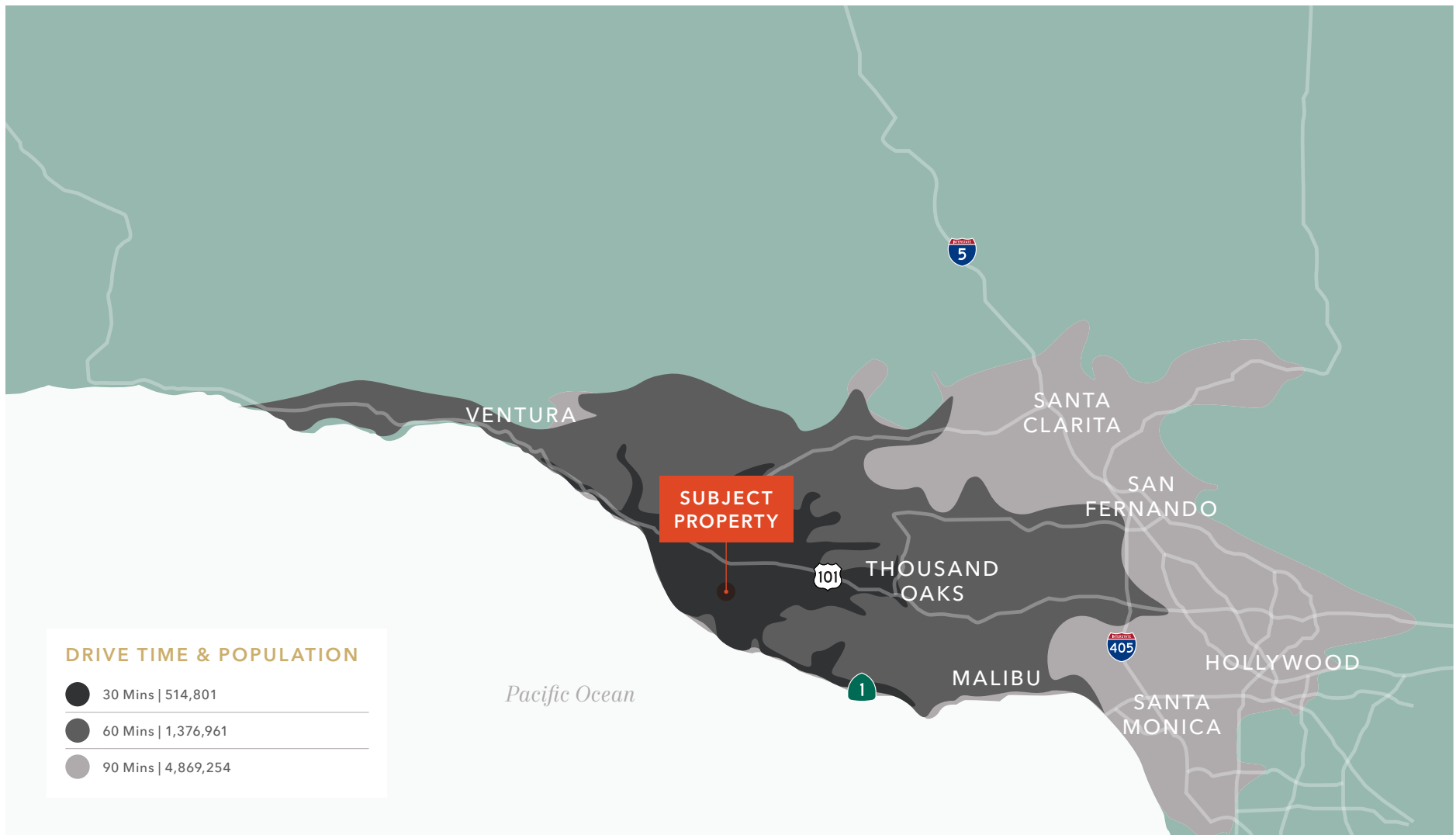





# PROPERTY PHOTOS

---

*Section 04*



PROPERTY PHOTOS



KIDDER MATHEWS

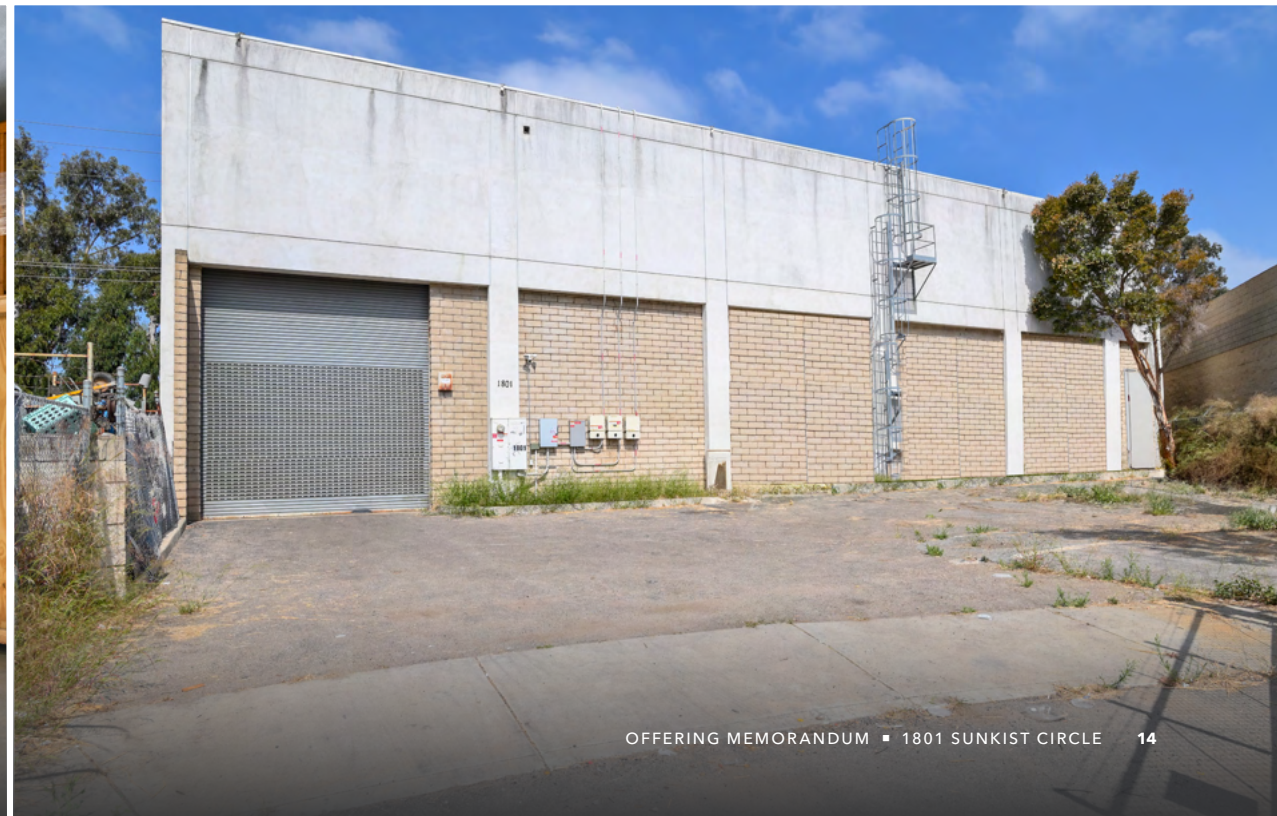



PROPERTY PHOTOS

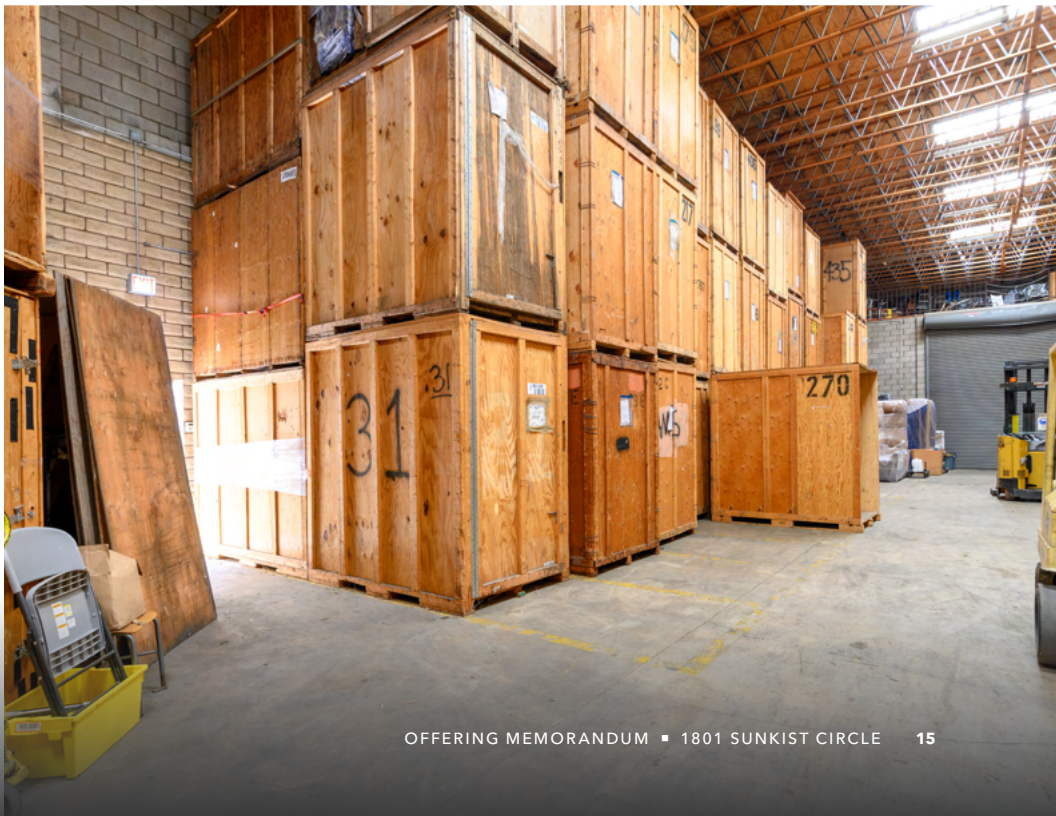



PROPERTY PHOTOS



KIDDER MATHEWS



OFFERING MEMORANDUM ■ 1801 SUNKIST CIRCLE 16



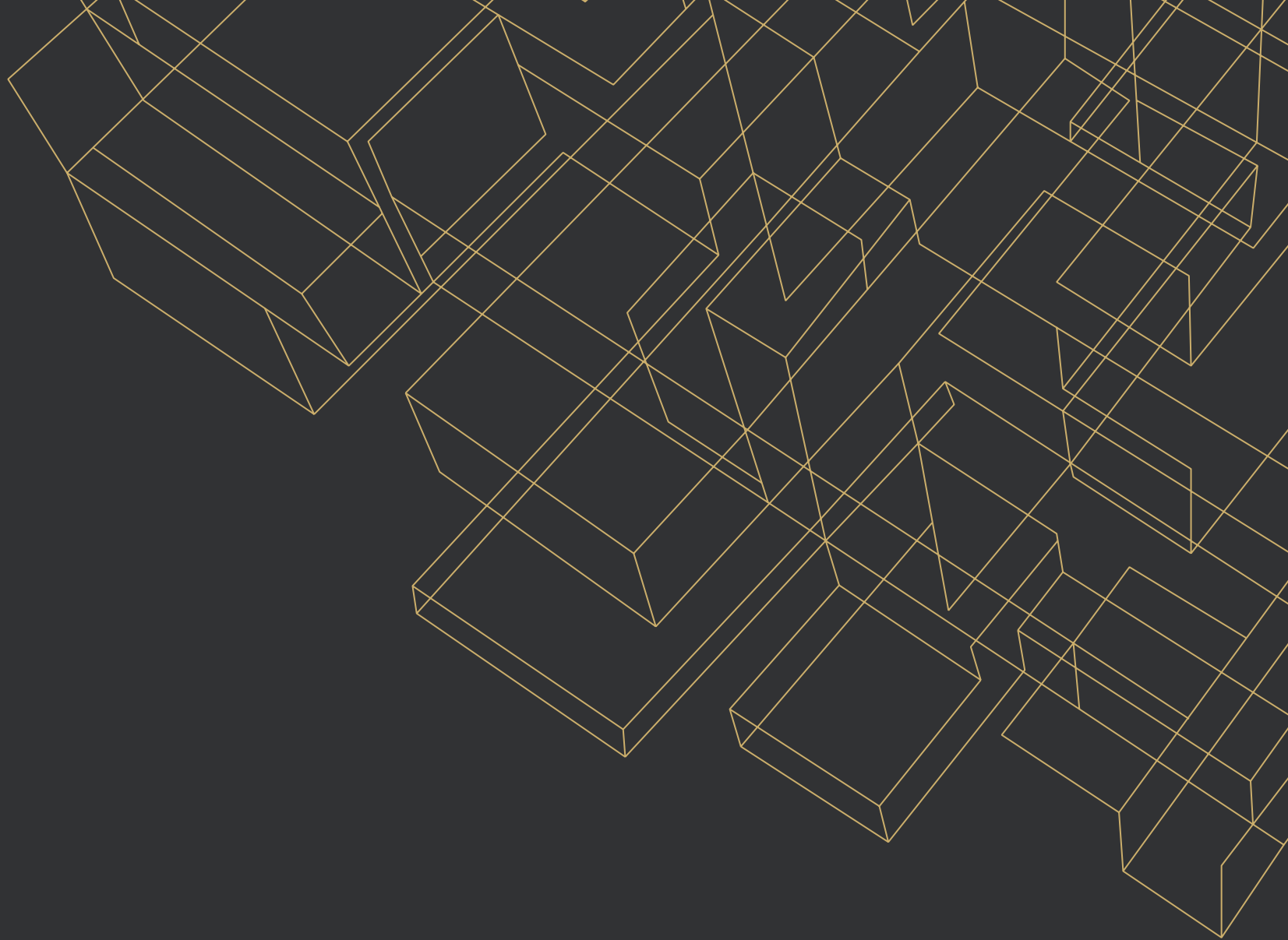

*Exclusively listed by*

JEFFREY M. CROCKER  
805.626.6550  
jeffrey.crocker@kidder.com  
LIC N° 01457097

BENTLEY MCKEAN, CCIM  
805.626.7120  
bentley.mckean@kidder.com  
LIC N° 02080641

KIDDER.COM

