

SURRY COUNTY HEALTH DEPARTMENT

(SEPTIC TANK) IMPROVEMENTS PERMIT AND CERTIFICATE OF COMPLETION/OPERATION

New Repair Existing

THIS PERMIT IS VOID FIVE YEARS AFTER DATE OF ISSUE

Owner or Contractor Fred Brown Permit No. TH11392-01

Location Red Branch Rd. Turn onto Pine Ridge Rd. Prop. on

Right

Subdivision Name _____ Lot No. _____ Section/Block _____

	Yes	No
Mobile Home _____	()	(<u>✓</u>)
House _____	()	(<u>✓</u>)
Business <u>Machine Shop</u> _____	(<u>✓</u>)	()
Washing Machine _____	()	(<u>✓</u>)
Dishwasher _____	()	(<u>✓</u>)
Garbage Disposal _____	()	(<u>✓</u>)

Lot Size 13 Acs. Parcel # _____
 Site Classification
 () Suitable
 (✓) Prov. Suitable
 () Unsuitable

No. of Bedrooms NA
 Max. No. Employees 9 #Shifts _____

COMMENTS: Machine Shop - Domestic waste only.

Water Supply:

A. Individual Well Existing
 B. Governmental System _____
 C. Community System _____
 D. Other _____

Estimated Sewage Flow 225 GPD

Application Rate .4 G/SF/D

Sanitarian Jim Higgins R.S.

_____ Basement with Plumbing
 _____ Basement without Plumbing
 No Basement

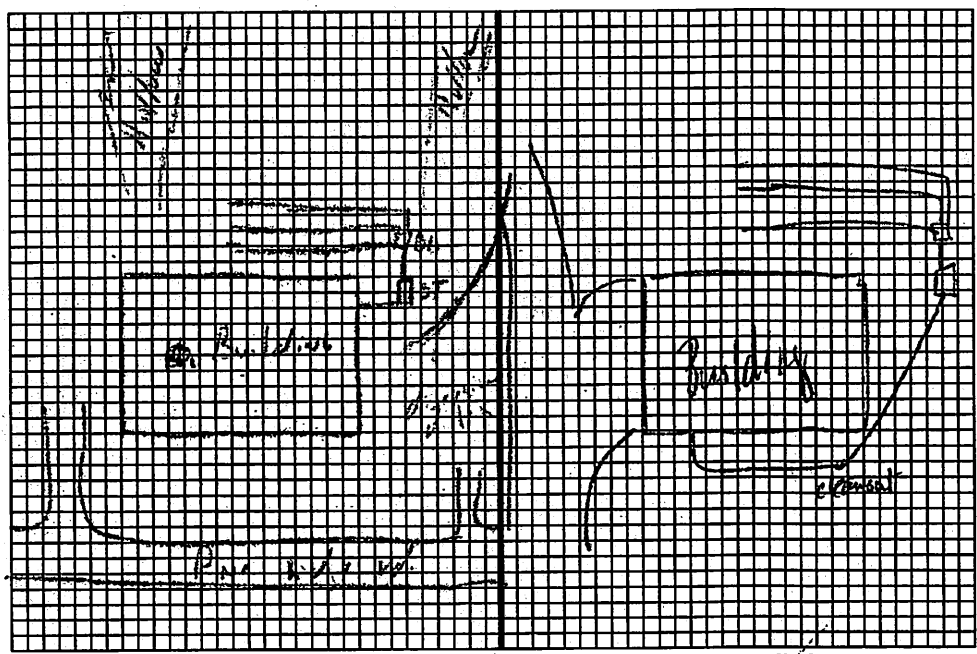

Size of Tank 1000 gals.
 Size of Pump Tank NA gals.
 Nitrification Field 660 sq. ft.
 No. of Lines 3
 Width of Lines 3'
 Length of Lines 67'
 Depth of Stone 12"
 Other Surface drainage ditch
 Installed by VHS

Comments: Follow contour / Recommended 24" 30" trench depth / Keep out of hollows / Direct surface water.

The undersigned person hereby agrees that he has read the foregoing application and that the contents of same are true. It is understood that any permit herein shall be void and of no effect if any of the above facts are not true.

Date of Application 13 November 93 Owner Fred Brown

Certification of Completion/Operation by Michelle Nolen R.S. Date 1/20/93

Construction must comply with all other applicable State and Local Regulations.
 NOTICE: System installed according to Rules and Regulations but not a guarantee that it will function satisfactorily for any given period of time.

Brown, Fred

(2)(R)(E)

SURRY COUNTY HEALTH AND NUTRITION CENTER Environmental Health Approval



If the information on this Environmental Health Approval is falsified, changed, or if the site is altered, then the Environmental Health Approval shall become invalid.

Applicant's Name: Nathan Phelps / J. Cheatham PIN: 5909-00-09-9152 Permit Number: JRW112117-03

Site Address: 150 Pine Ridge Rd

Subdivision: Lot Number:

Directions to Site: Prison Camp from Dobson T/R Red Brush Rd T/L Pine Ridge, site on R

EHS Name: Justin White Date Issued: 11/22/2017 Expires: 11/22/2018

Authorized State Agent; [Signature] Date: 11/22/2017

* Restrict traffic from all parts of septic system

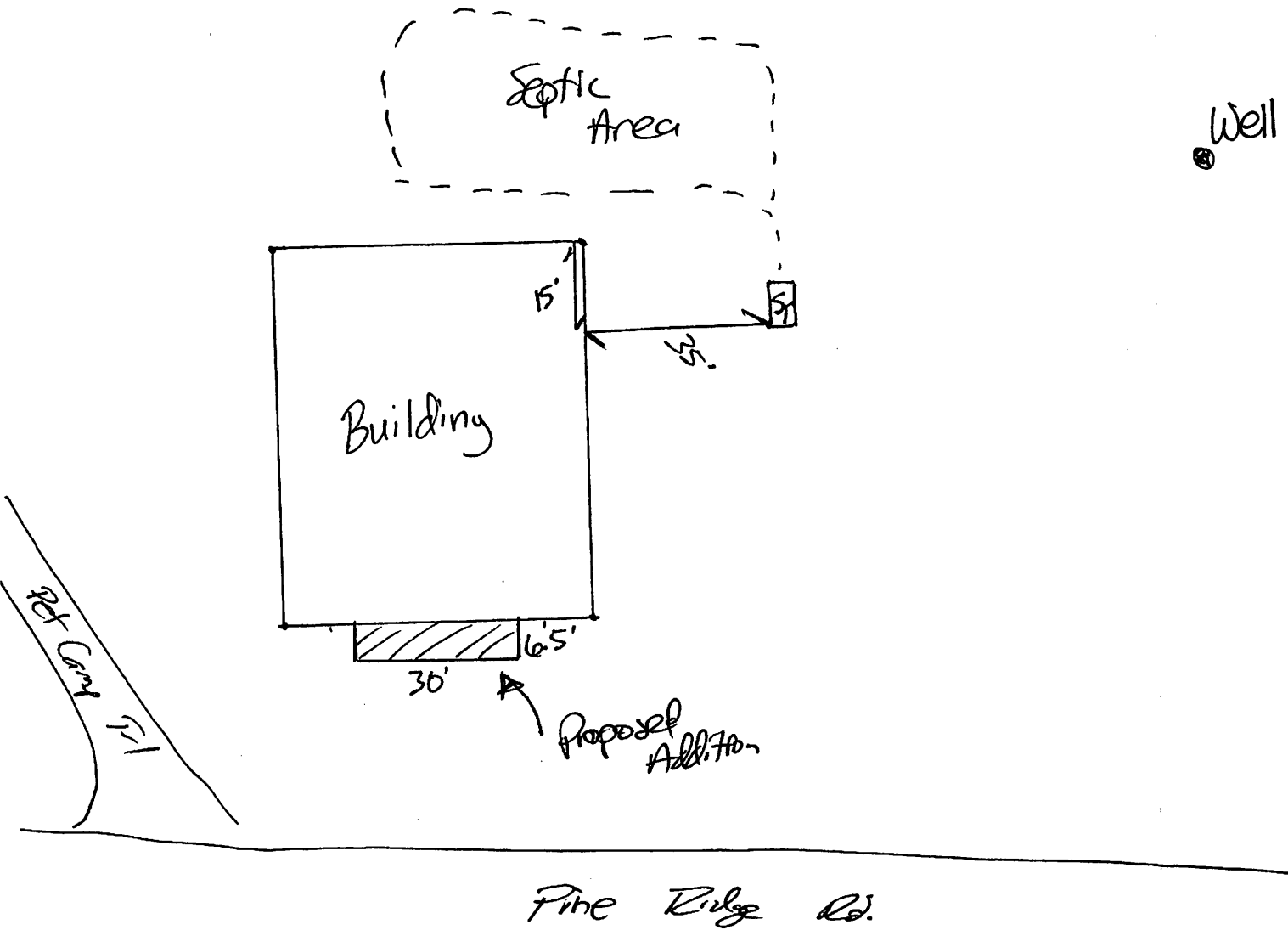

PERMIT SPECIFICATIONS

Proposed Structure: Front Porch Dimensions: 6.5' X 30'

Other Permit Specifications: Honor all setbacks; Must be >5' from entire septic area, >25' from any well

I have reviewed and hereby approve of this Environmental Health Approval. I understand that changes made to this site including, but not limited to: grading, clearing, utilities, or structure location, could render the Operations Permit for the existing system invalid.

Applicant or Legal Representative Signature _____ Date _____

