

# NOW LEASING



## Leasing Contact

Sean Judge

(281) 944-8088

[seanwoodcreekplaza@gmail.com](mailto:seanwoodcreekplaza@gmail.com)

## Woodcreek Plaza

2206 Katy Flewellen Rd

Katy, TX 77494

# Property Overview

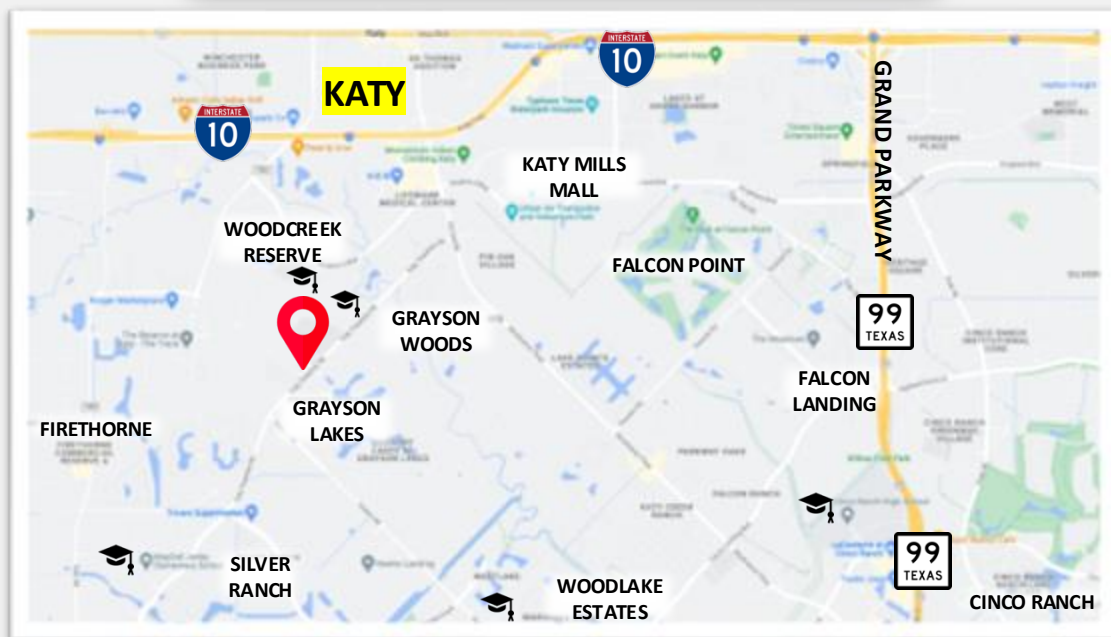
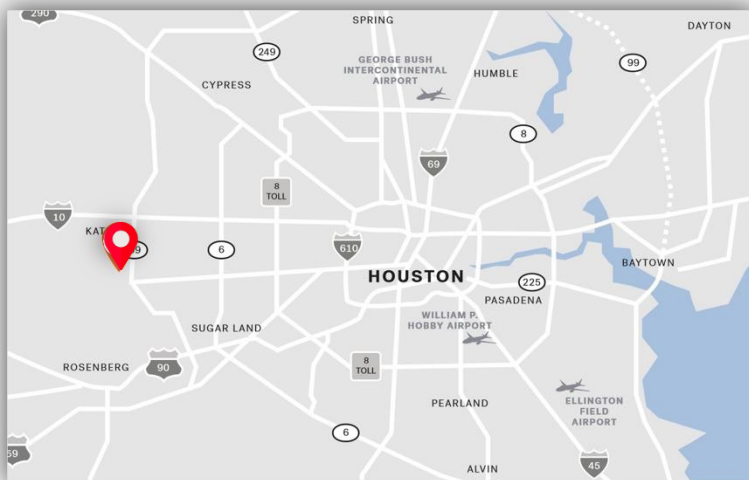

## Highlights



Fast-growing suburb bolstered by high incomes & strong household growth

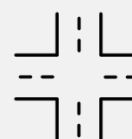

Prime location at a signalized hard corner



Across the street from Woodcreek Junior High School and a mile from Woodcreek Elementary



Near Master Planned Communities such as Grayson Lakes, Firethorne, Silver Ranch, Grayson Woods



2 Miles from Katy Mills Mall and minutes from I-10 Katy Freeway



# Leasing Details



## Available Suites

	SF	Condition
Suite D	2,660	2 <sup>nd</sup> Gen Fitness

## Rental Rate (NNN)

Base: \$32.00/SF

NNN: \$10.25/SF

## Nearby Retail



## High Traffic Counts

Pin Oak Rd 25,922 VPD

Kingsland Blvd 14,652 VPD

Katy Flewellen Rd 18,713 VPD

## Tenants

Woodcreek Family Dentistry,  
Captivating Dance, Zesty Cleaners,  
Goodcents Subs, Arise Chiropractic

(281) 944-8088 | seanwoodcreekplaza@gmail.com | 2206 Katy Flewellen Rd, Katy, TX 77494

The information contained herein was obtained from sources believed reliable. No warranty or guaranty, either expressed or implied, is made with respect to the accuracy thereof. All information contained herein should be verified to the satisfaction of the person relying thereon.

# Site Plan

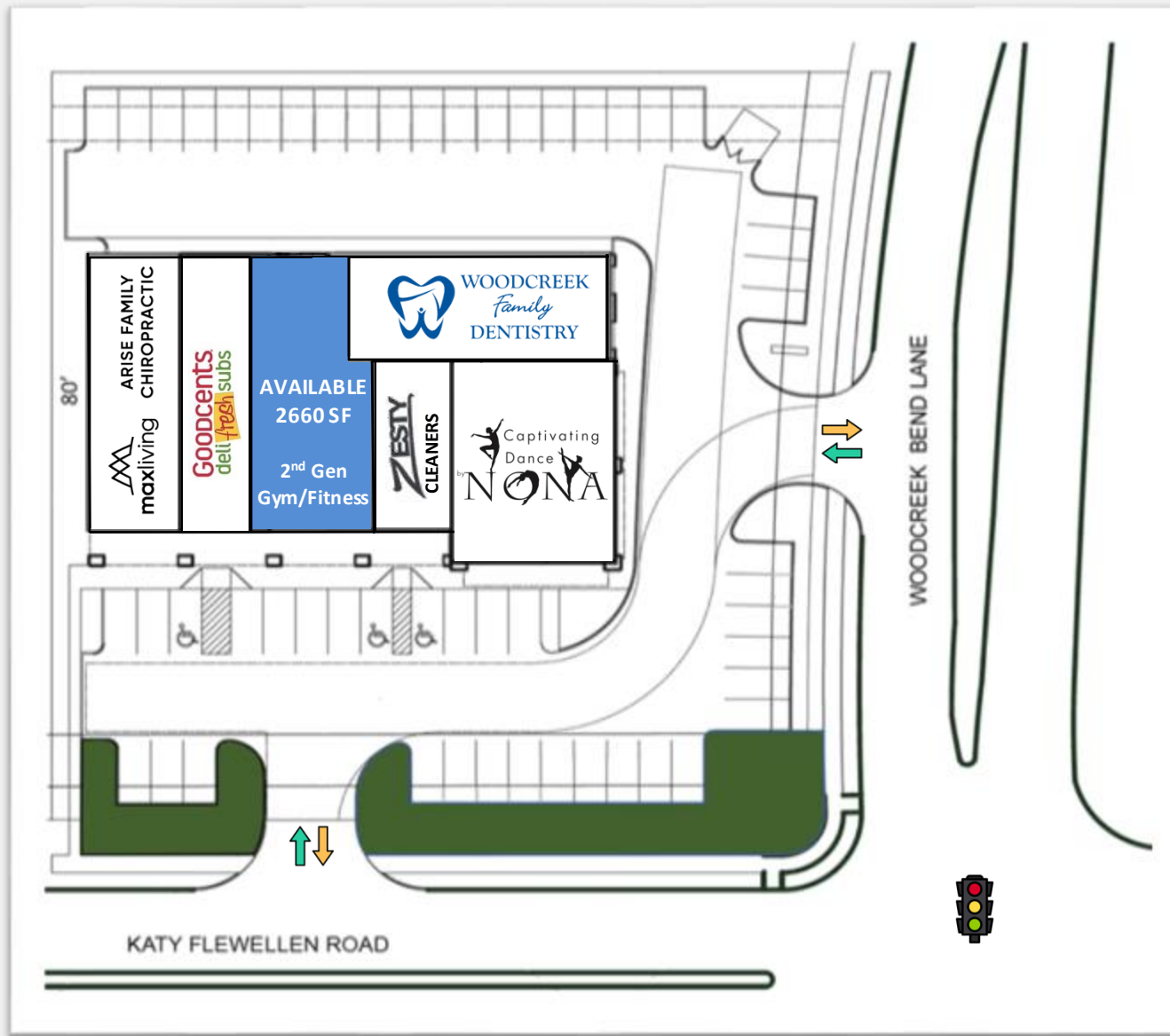



# Interior Photos

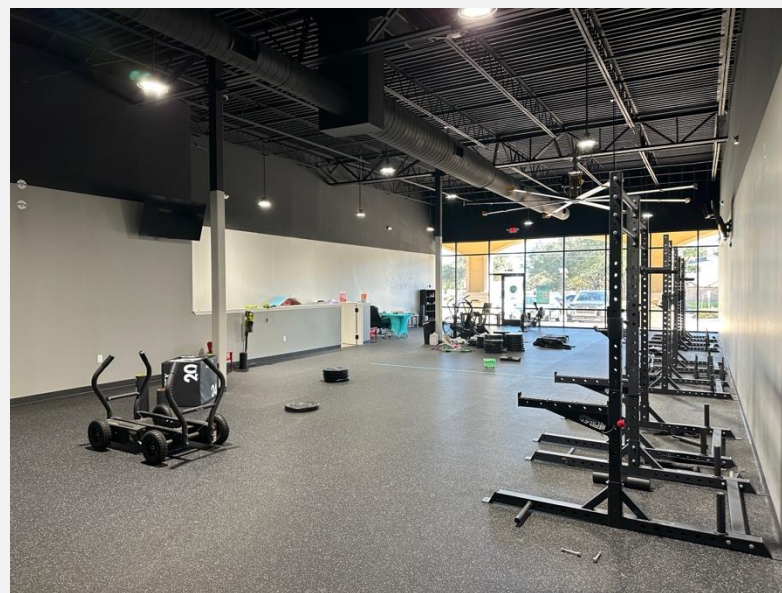

**(281) 944-8088** | [seanwoodcreekplaza@gmail.com](mailto:seanwoodcreekplaza@gmail.com) | 2206 Katy Flewellen Rd, Katy, TX 77494

The information contained herein was obtained from sources believed reliable. No warranty or guaranty, either expressed or implied, is made with respect to the accuracy thereof. All information contained herein should be verified to the satisfaction of the person relying thereon.



# Interior Photos

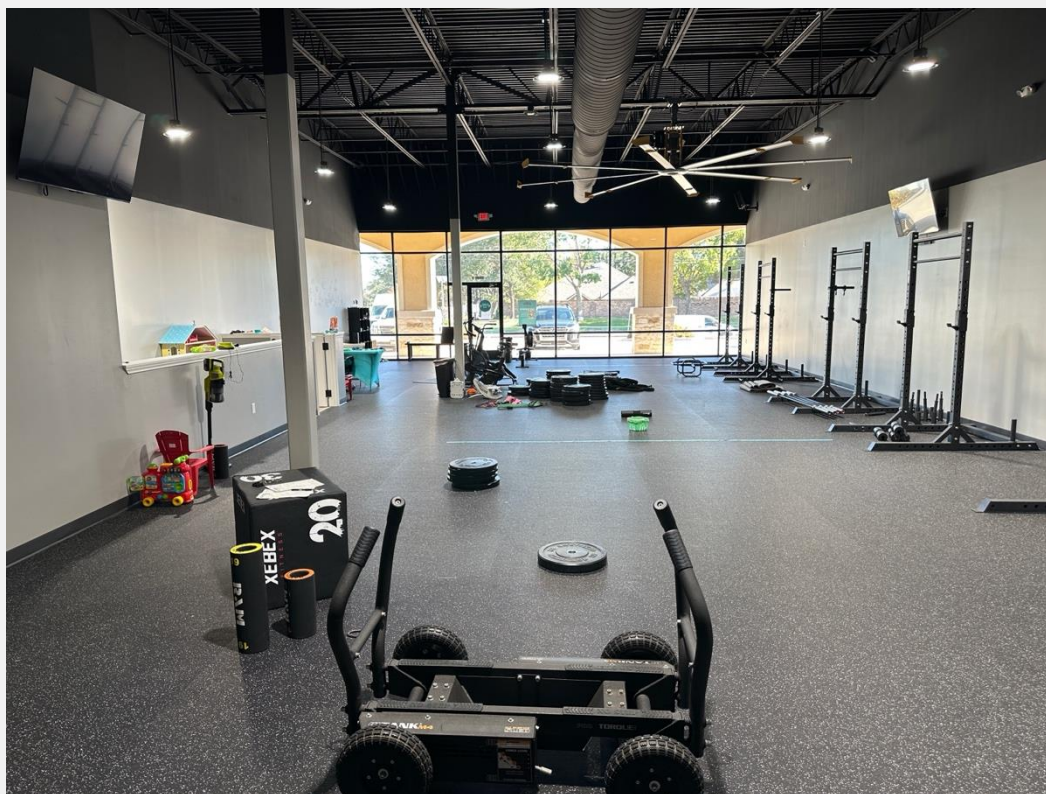
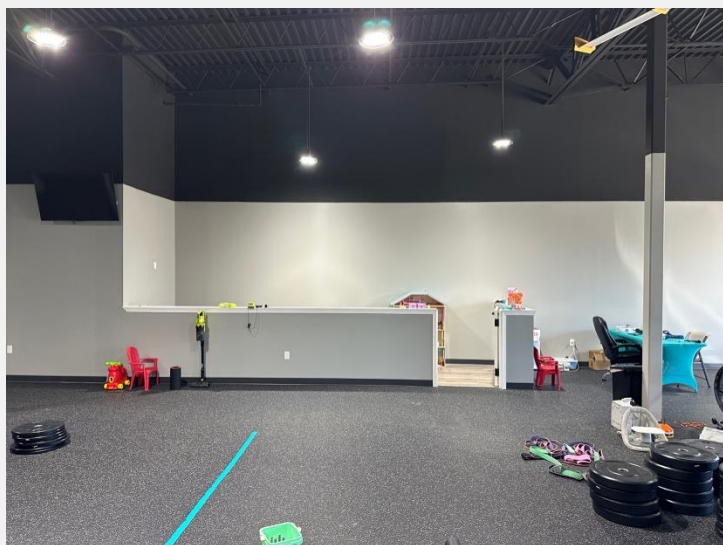

# Interior Photos

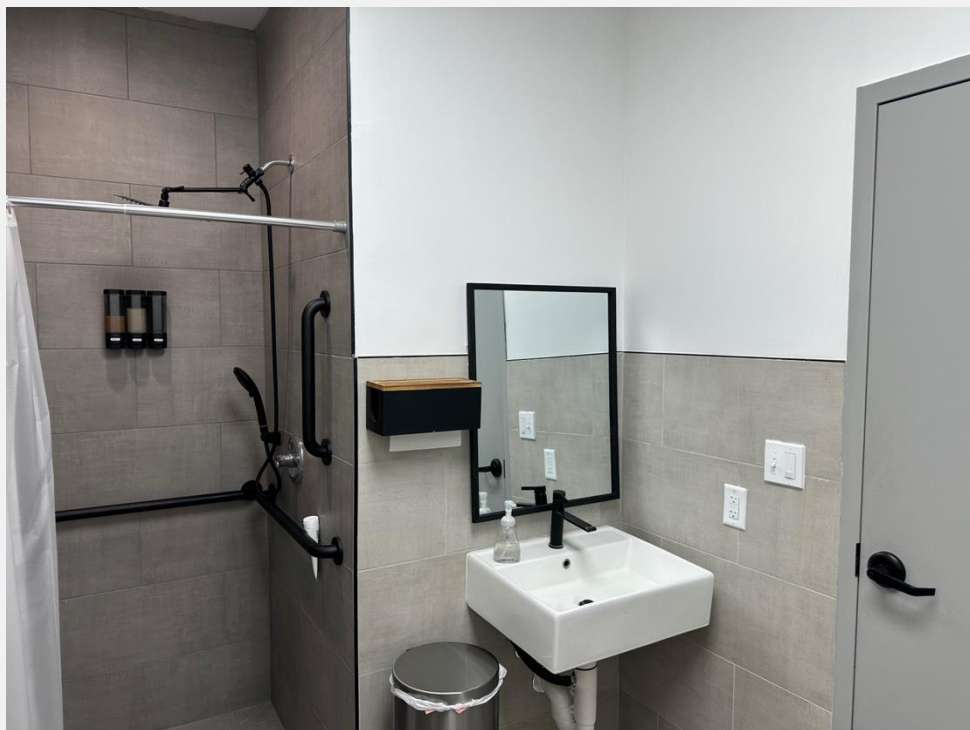



# Woodcreek Plaza Aerial



**(281) 944-8088** | [seanwoodcreekplaza@gmail.com](mailto:seanwoodcreekplaza@gmail.com) | 2206 Katy Flewellen Rd, Katy, TX 77494

The information contained herein was obtained from sources believed reliable. No warranty or guaranty, either expressed or implied, is made with respect to the accuracy thereof. All information contained herein should be verified to the satisfaction of the person relying thereon.



# Residential Aerial



(281) 944-8088 | seanwoodcreekplaza@gmail.com | 2206 Katy Flewellen Rd, Katy, TX 77494

The information contained herein was obtained from sources believed reliable. No warranty or guaranty, either expressed or implied, is made with respect to the accuracy thereof. All information contained herein should be verified to the satisfaction of the person relying thereon.



## Katy Aerial



**(281) 944-8088** | [seanwoodcreekplaza@gmail.com](mailto:seanwoodcreekplaza@gmail.com) | 2206 Katy Flewellen Rd, Katy, TX 77494



# Demographics

## Summary

2025	1 Mile	3 Mile	5 Mile
Population	9,199	101,828	251,834
Households	4,049	33,185	81,076
Average HH Income	\$190,174	\$151,616	\$143,997
2024-2029 Pop. Annual Growth Rate	4.0%	3.8%	3.3%

## 1 Mile Household Income

