

FOR SALE AND LEASE // 54 BRIDGE ST, NEW MILFORD, CT



PROPERTY DESCRIPTION

This remodeled freestanding office building has been impeccably maintained. Formerly a bank branch with drive up window still in place. Ideal for any professional or medical office use with great exposure. Ideal downtown location with easy access to dining and shopping. Property features: Drive up window, private windowed offices, conference rooms, Break room, handicap accessibility, full basement for storage, city water & sewer, handicap accessibility, off street parking. Potential to convert 2nd floor to residential.

PROPERTY HIGHLIGHTS

- Annual Taxes: \$10,068
- Central AC
- Oil Heat
- City Water
- Drive Up Window
- Handicap Accessible

OFFERING SUMMARY

Sale Price:	\$575,000
Lease Rate:	\$9 PSF (NNN) + utilities
Available SF:	Total 3,280 SF (1,736 SF 1st floor) (1,544 SF 2nd Floor)
Lot Size:	0.28 Acres
Building Size:	3,280 SF

DEMOGRAPHICS	0.5 MILES	1 MILE	1.5 MILES
Total Households	516	1,764	3,194
Total Population	926	3,506	6,722
Average HH Income	\$61,403	\$76,183	\$84,040



MICK CONSALVO
Broker
 203.241.5188
 mconsalvo@towercorp.com



TOMMY CONSALVO
Broker
 203.482.5792
 tconsalvo@towercorp.com

1
EX-1
1/4" = 1'-0"
EXISTING FIRST FLOOR PLAN

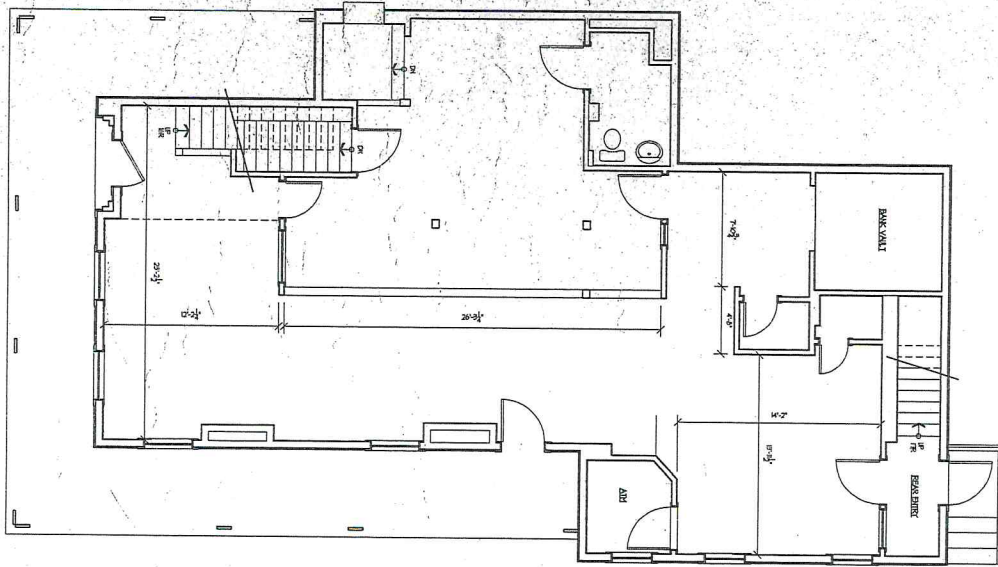

2
EX-2
1/4" = 1'-0"
EXISTING SECOND FLOOR PLAN

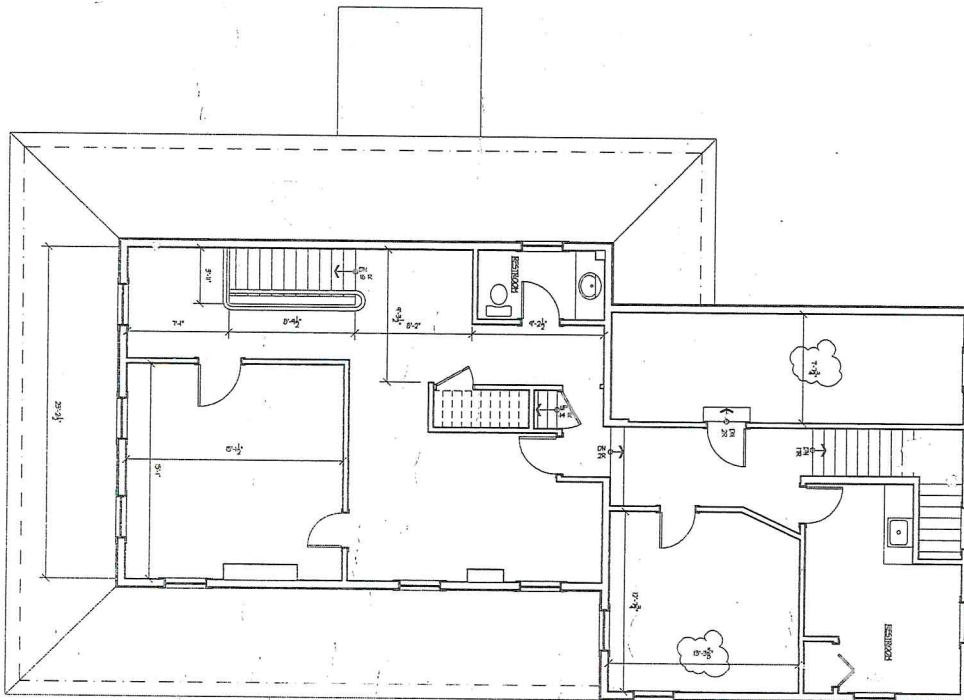

SEE PAGE 11 & 12 FOR DIST. OF PANELS. 1 LAMB AIA, ARCHITECT
 15 BOSTWICK PLACE
 NEW MILFORD, CONNECTICUT 06776-3512
 (860) 350-2646 FAX (860) 350-4834
 PROJECT NO. 12/15/2006
 DATE 12/15/2006
 SCALE 1/4" = 1'-0"

EX-1

Existing Plans
 Alterations to
 Allingham Gw
 New Milford - CT 06776

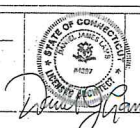

Daniel J. Lamb AIA, Architect
 15 Bostwick Place
 New Milford, Connecticut 06776-3512
 (860) 350-2646 FAX (860) 350-4834

© 2003

FOR SALE AND LEASE // 54 BRIDGE ST, NEW MILFORD, CT



PROPERTY HIGHLIGHTS

- VC (Village Center) Zone
- Central AC
- Oil Heat
- City Water
- Drive Up Window
- Handicap Accessible
- Kitchenette/Breakroom
- Reception
- Conference Room
- 2 Half Baths



MICK CONSALVO
Broker
203.241.5188
mconsalvo@towercorp.com



TOMMY CONSALVO
Broker
203.482.5792
tconsalvo@towercorp.com

FOR SALE AND LEASE // 54 BRIDGE ST, NEW MILFORD, CT



MICK CONSALVO

Broker

203.241.5188

mconsalvo@towercorp.com



TOMMY CONSALVO

Broker

203.482.5792

tconsalvo@towercorp.com

FOR SALE AND LEASE // 54 BRIDGE ST, NEW MILFORD, CT

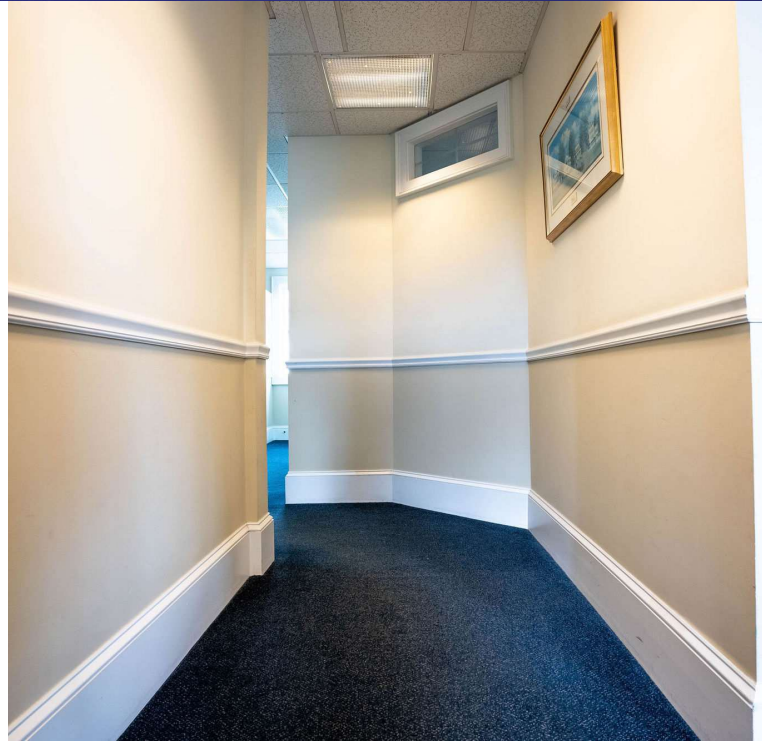

MICK CONSALVO
Broker
203.241.5188
mconsalvo@towercorp.com



TOMMY CONSALVO
Broker
203.482.5792
tconsalvo@towercorp.com

FOR SALE AND LEASE // 54 BRIDGE ST, NEW MILFORD, CT

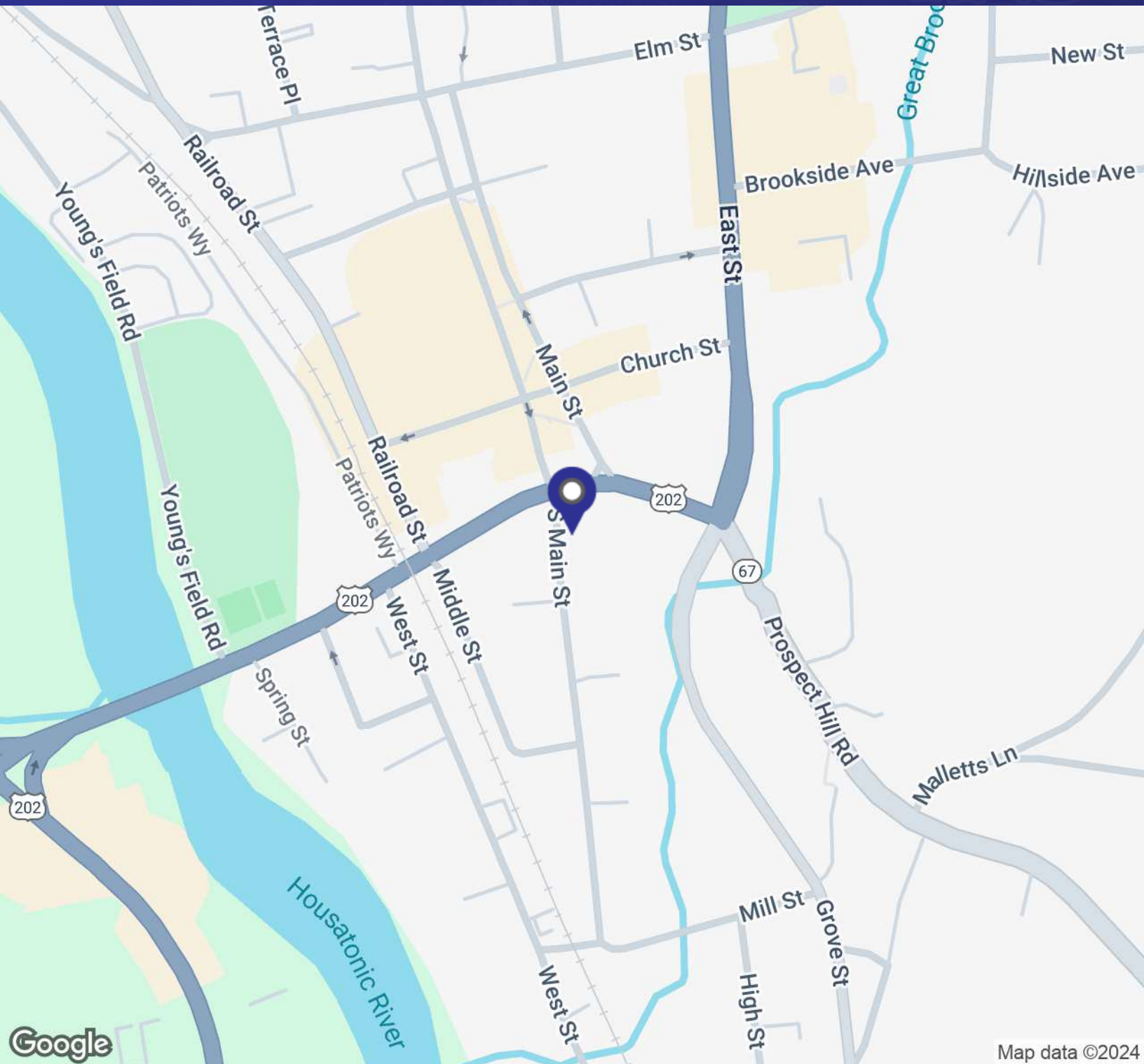

Map data ©2024



MICK CONSALVO

Broker
203.241.5188
mconsalvo@towercorp.com



TOMMY CONSALVO

Broker
203.482.5792
tconsalvo@towercorp.com

FOR SALE AND LEASE // 54 BRIDGE ST, NEW MILFORD, CT

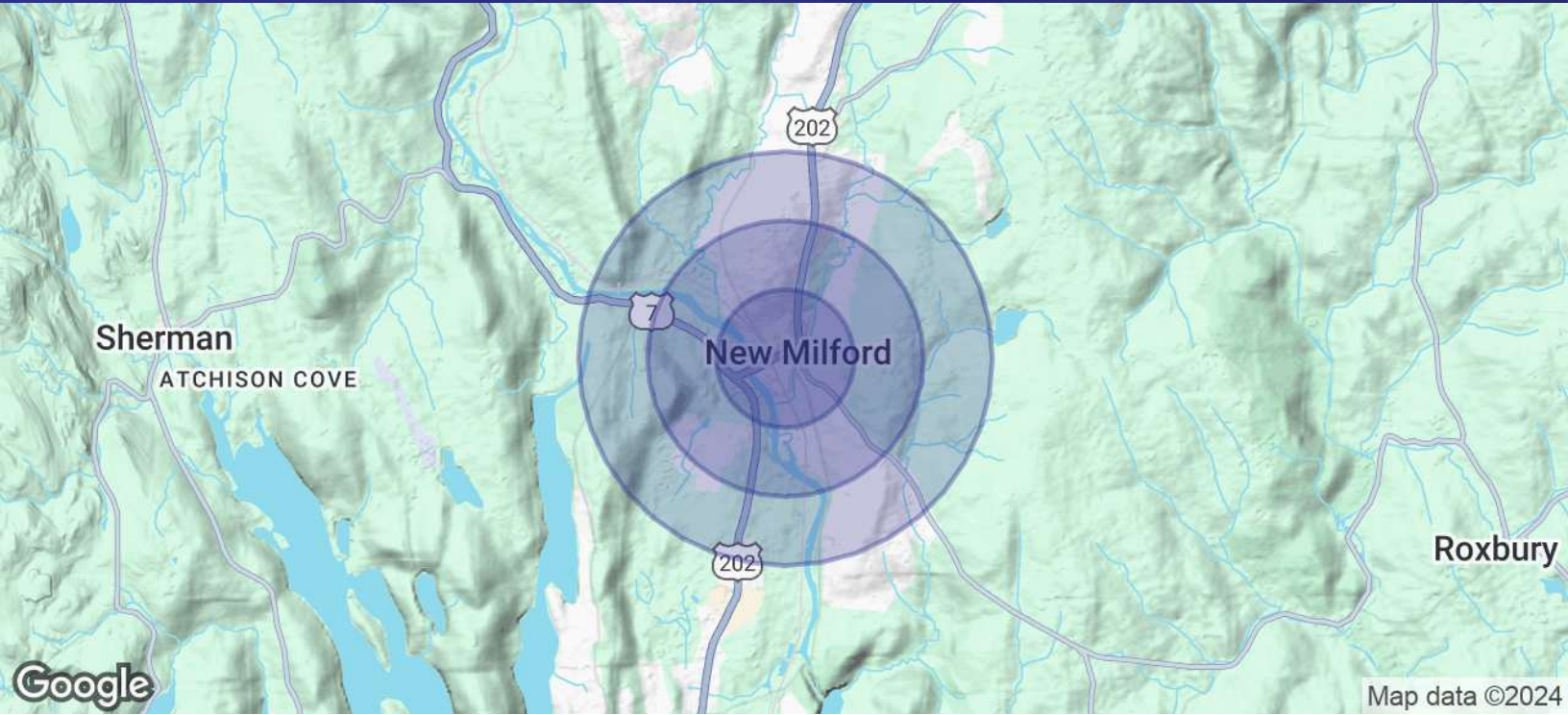

POPULATION	0.5 MILES	1 MILE	1.5 MILES
Total Population	926	3,506	6,722
Average Age	38.9	40.6	41.4
Average Age (Male)	35.1	36.8	37.9
Average Age (Female)	42.5	43.5	43.4

HOUSEHOLDS & INCOME	0.5 MILES	1 MILE	1.5 MILES
Total Households	516	1,764	3,194
# of Persons per HH	1.8	2.0	2.1
Average HH Income	\$61,403	\$76,183	\$84,040
Average House Value	\$232,080	\$253,405	\$268,490

* Demographic data derived from 2020 ACS - US Census



MICK CONSALVO
Broker
 203.241.5188
 mconsalvo@towercorp.com



TOMMY CONSALVO
Broker
 203.482.5792
 tconsalvo@towercorp.com