

Z:\Tampa\TAM2021\TAM-210016 Stress Free Construction - Route 19 & 98 - Sugarmill Woods, FL\CADD\Concepts\2021-04-17_(H5)\Concept-A_Sugarmill Woods.dwg

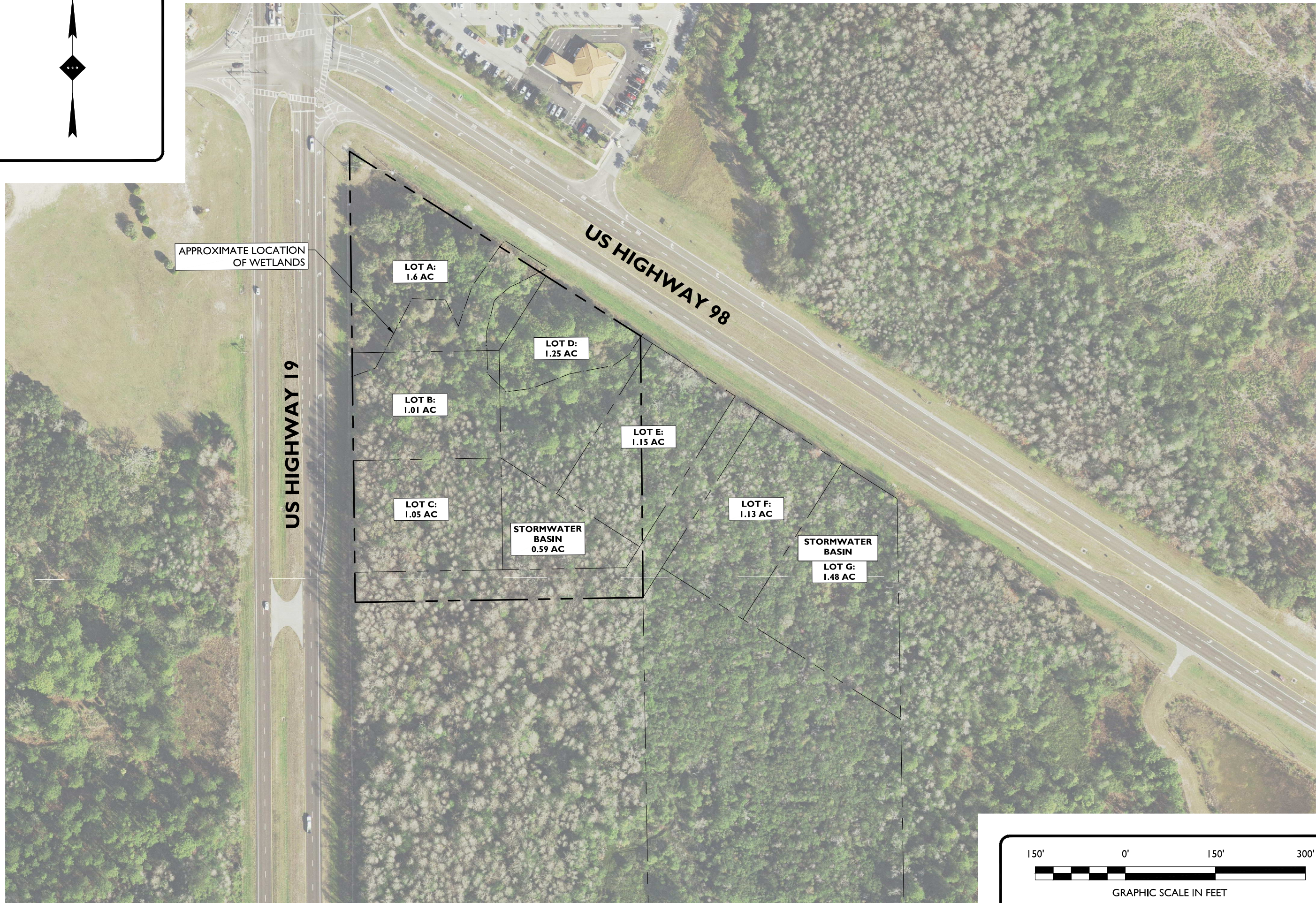

GRAPHIC SCALE IN FEET
1" = 150'



STONEFIELD
engineering & design
Rutherford, NJ · New York, NY · Boston, MA
Princeton, NJ · Tampa, FL · Detroit, MI
www.stonefieldeng.com
Headquarters: 92 Park Avenue, Rutherford, NJ 07070
Phone 201.340.4468 · Fax 201.340.4472

DEVELOPER:
**STRESS FREE
CONSTRUCTION**

SUBDIVISION CONCEPT PLAN
**PROPOSED SUBDIVISION PLAN AND
SITE LAYOUT**

US 19 & US 98, 7138 WEST PONCE DE LEON BLVD
SUGARMILL WOODS
CITRUS COUNTY, FLORIDA

DRAFT
M. S. WINOSIAN, P.E.
FLORIDA LICENSE NO. 8866
REGISTERED PROFESSIONAL ENGINEER
EXPIRES 08/31/2028

NOT APPROVED FOR
CONSTRUCTION

DRAWN BY: TR

CHECKED BY: CJC

DATE: 05/14/2021

SCALE: (H) 1" = 150'

PROJECT ID: TAM-210016

TITLE:
**SUBDIVISION
CONCEPT B**

SHEET:
B-I

Z:\Tampa\TAM210016\11\TAM-210016 Stress Free Construction - Route 19 & 98 - Sugarmill Woods, FL\CADD\Concepts\2021-04-17 (HS)\Concept-A_Sugarmill Woods.dwg

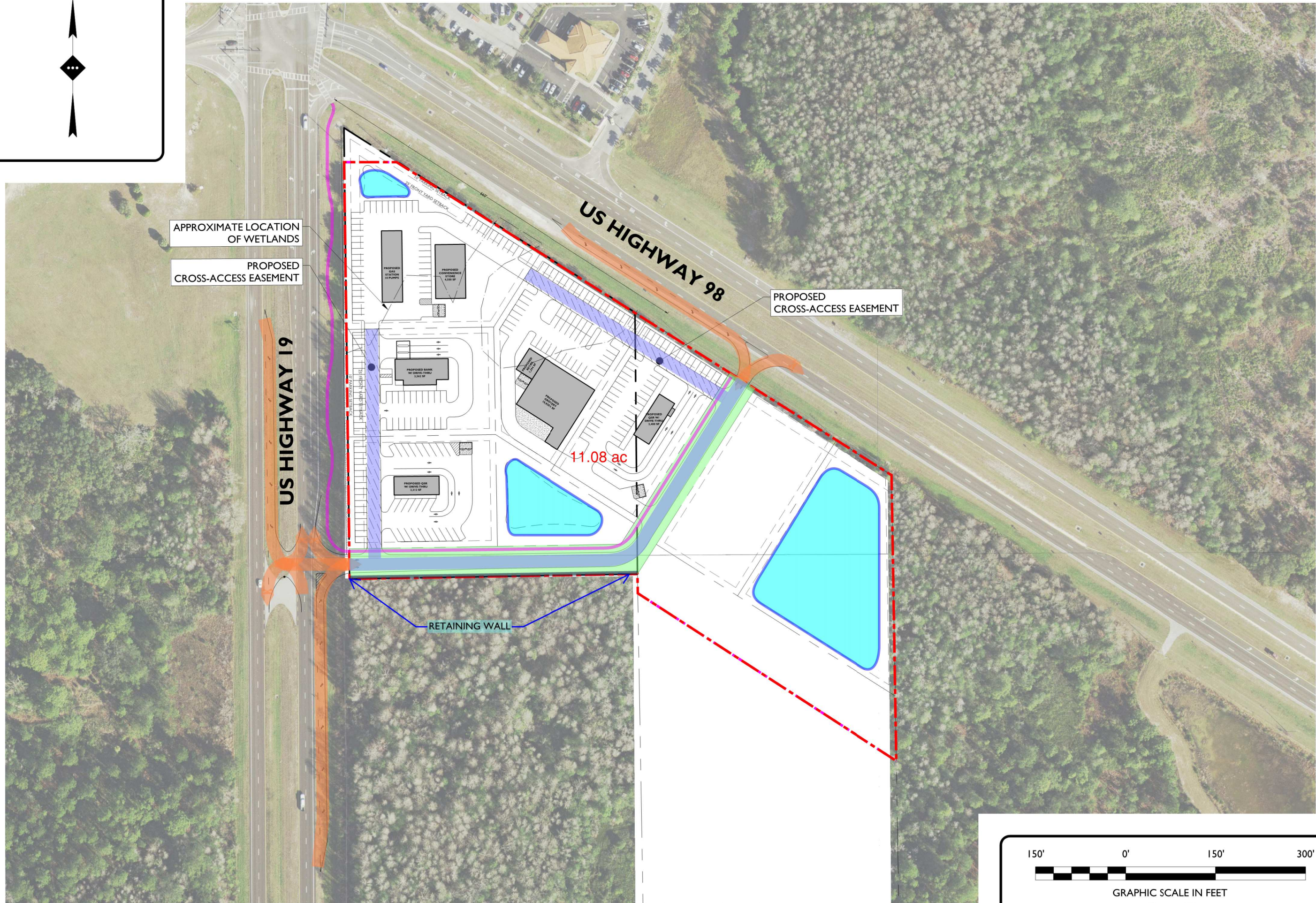

APPROXIMATE LOCATION OF WETLANDS
PROPOSED CROSS-ACCESS EASEMENT

PROPOSED CROSS-ACCESS EASEMENT

RETAINING WALL

11.08 ac

US HIGHWAY 19

US HIGHWAY 98



GRAPHIC SCALE IN FEET
1" = 150'

STONEFIELD
engineering & design
Rutherford, NJ · New York, NY · Boston, MA
Princeton, NJ · Tampa, FL · Detroit, MI
www.stonefielddesign.com
Headquarters: 92 Park Avenue, Rutherford, NJ 07070
Phone: 201.340.4468 · Fax: 201.340.4472

DEVELOPER:
STRESS FREE CONSTRUCTION

SUBDIVISION CONCEPT PLAN
PROPOSED SUBDIVISION PLAN AND SITE LAYOUT

US 19 & US 98, 7138 WEST PONCE DE LEON BLVD
SUGARMILL WOODS
CITRUS COUNTY, FLORIDA

DRAFT
M. S. MINOSIAN, P.E.
FLORIDA LICENSE NO. 8800
REGISTERED PROFESSIONAL ENGINEER
FLORIDA BUSINESS CERT. OF AUTH. NO. 30578

NOT APPROVED FOR CONSTRUCTION

DRAWN BY: TR
CHECKED BY: CJC
DATE: 05/14/2021
SCALE: (H) 1" = 150'

PROJECT ID: TAM-210016

TITLE:
SITE PLAN CONCEPT B

SHEET:
B-2