



Office Building For Sale | 24,576 SF

2 WESTBURY PARK WAY

BLUFFTON, SC 29910

Brady Dashiell
Senior Associate
Direct: +1 843 724 0106
Mobile: +1 443 655 4334
brady.dashiell@cushwake.com

Nick Tanana
Senior Director
Direct: +1 843 724 0109
Mobile: +1 240 793 4580
nick.tanana@cushwake.com



2 WESTBURY PARK WAY

Bluffton, SC 29910

SALE PRICE | \$4,500,000

- Building Size: 24,576 sf
- Site Area: 2.26 Acres
- Rare Owner User or Investment Opportunity
- Ample Free Surface Parking: \pm 102 Total Spaces
- Monument Signage & Building Signage Opportunities
- Drive-Thru ATM In Place
- Great Visibility & Access to Fording Island Road & Surrounding Amenities / Towns.



2 WESTBURY PARK WAY

Bluffton, SC 29910

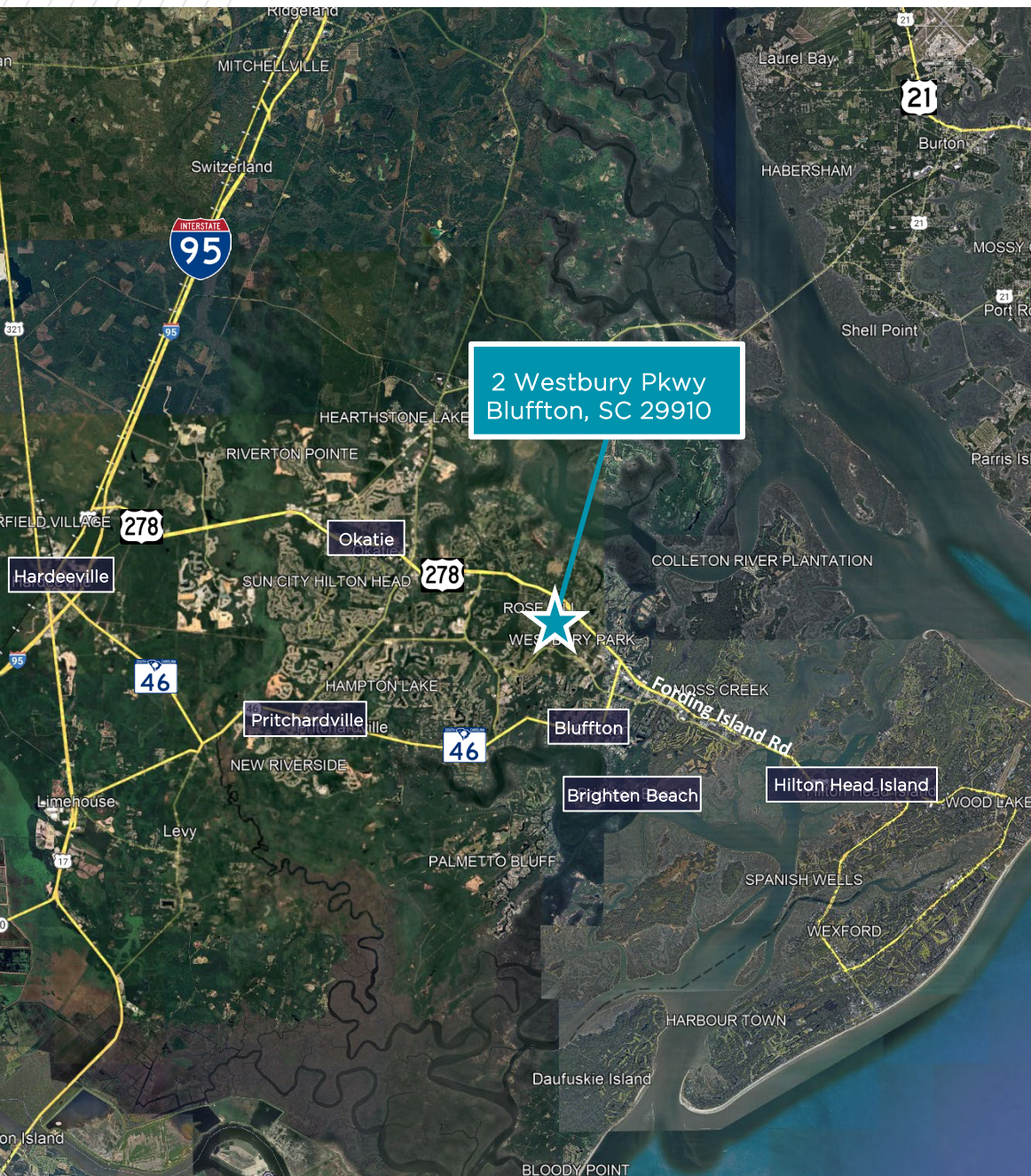

2 WESTBURY PARK WAY

Bluffton, SC 29910

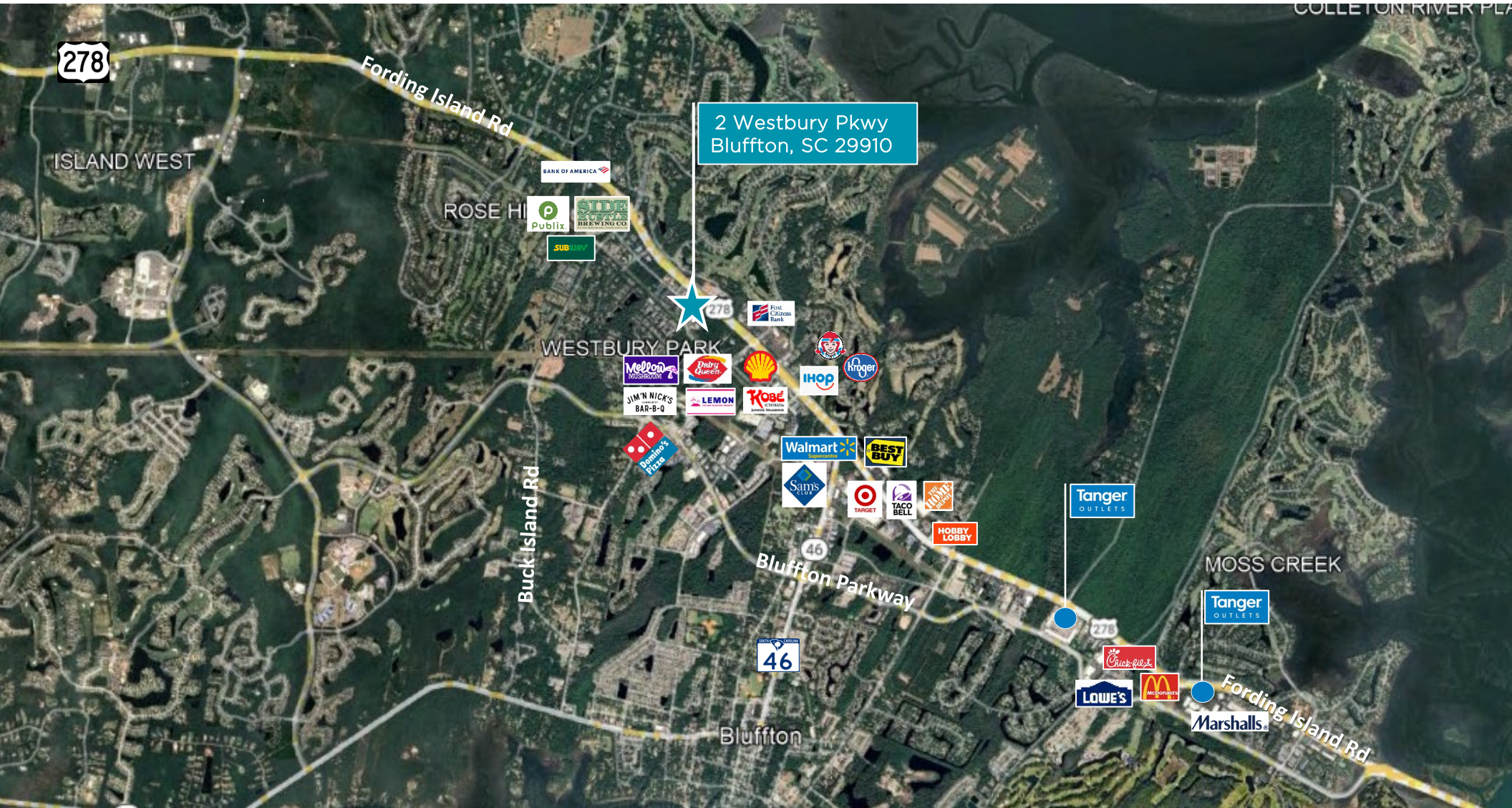

2 WESTBURY PARK WAY

Bluffton, SC 29910

FIRST FLOOR PLANS

Drive Thru ATM

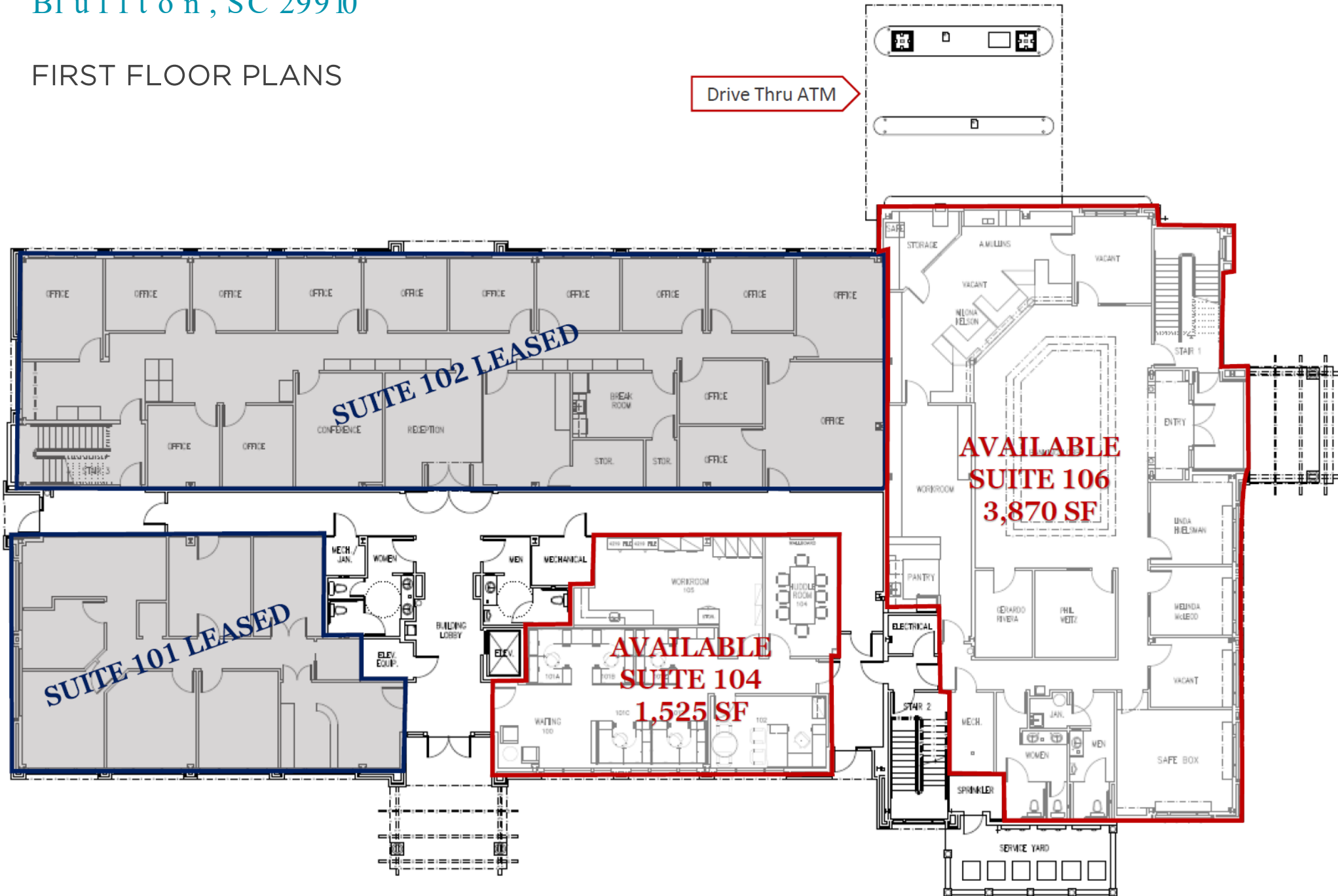

2 WESTBURY PARK WAY

Bluffton, SC 29910

SECOND FLOOR PLANS

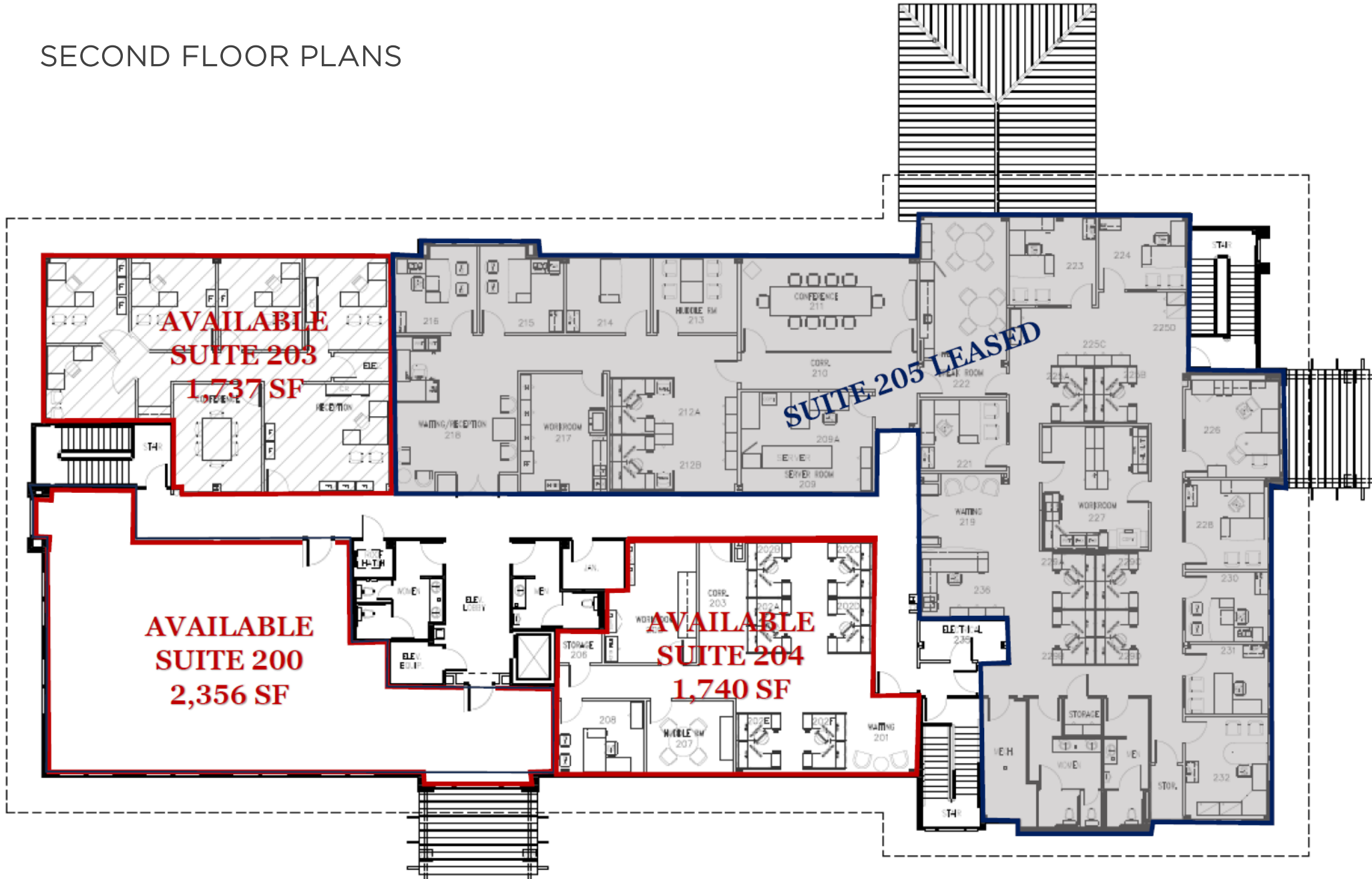

2 WESTBURY PARK WAY

Bluffton, SC 29910

DEMOGRAPHICS

Population	1 Mile	3 Miles	5 Miles
2020 Population	5,347	25,843	49,028
2024 Population	4,773	23,978	47,599
2029 Population Projection	5,210	26,350	52,859
Annual Growth 2020-2024	-2.7%	-1.8%	-0.7%
Annual Growth 2024-2029	1.8%	2.0%	2.2%
Median Age	41.6	41.9	45.4
Bachelor's Degree or Higher	40%	40%	43%
U.S. Armed Forces	7	29	106

Income	1 Mile	3 Miles	5 Miles
Avg. HH Income	\$85,537	\$93,888	\$102,305
Median HH Income	\$66,971	\$71,973	\$79,866
< \$25,000	319	1,380	2,420
\$25,000 - 50,000	349	1,554	2,896
\$50,000 - 75,000	391	1,855	3,700
\$75,000 - 100,000	164	866	1,883
\$100,000 - 125,000	243	1,213	2,544
\$125,000 - 150,000	140	779	1,824
\$150,000 - 200,000	184	845	1,759
\$200,000 +	85	628	1,739

Households	1 Mile	3 Miles	5 Miles
2020 Households	2,136	9,984	19,615
2024 Households	1,874	9,119	18,765
2029 Household Projection	2,038	9,991	20,800
Annual Growth 2020-2024	-0.9%	0.1%	1.0%
Annual Growth 2024-2029	1.7%	1.9%	2.2%
Owner Occupied Households	1,302	7,035	15,632
Owner Occupied Households	737	2,956	5,168
Avg Household Size	2.4	2.6	2.5
Avg Household Vehicles	2	2	2
Total Specified Consumer Spending (\$)	\$58M	\$299.1M	\$648.8M



FOR MORE INFORMATION, CONTACT:

Brady Dashiell

Senior Associate

Direct: +1 843 724 0106

Mobile: +1 443 655 4334

brady.dashiell@cushwake.com

Nick Tanana

Senior Director

Direct: +1 843 724 0109

Mobile: +1 240 793 4580

nick.tanana@cushwake.com

©2024 Cushman & Wakefield. All rights reserved. The information contained in this communication is strictly confidential. This information has been obtained from sources believed to be reliable but has not been verified. NO WARRANTY OR REPRESENTATION, EXPRESS OR IMPLIED, IS MADE AS TO THE CONDITION OF THE PROPERTY (OR PROPERTIES) REFERENCED HEREIN OR AS TO THE ACCURACY OR COMPLETENESS OF THE INFORMATION CONTAINED HEREIN, AND SAME IS SUBMITTED SUBJECT TO ERRORS, OMISSIONS, CHANGE OF PRICE, RENTAL OR OTHER CONDITIONS, WITHDRAWAL WITHOUT NOTICE, AND TO ANY SPECIAL LISTING CONDITIONS IMPOSED BY THE PROPERTY OWNER(S). ANY PROJECTIONS, OPINIONS OR ESTIMATES ARE SUBJECT TO UNCERTAINTY AND DO NOT SIGNIFY CURRENT OR FUTURE PROPERTY PERFORMANCE.

