



Azle, TX Commercial Corner Lot

904 Boyd Rd, Azle, TX 76020



Marsha Hardin

Marsha Hardin Real Estate LLC

112 E Main St, Azle, TX 76020

marsha.hardin@gmail.com

(817) 235-8839



Azle, TX Commercial Corner Lot

\$625,000

.42 acre corner lot with frontage on busy thoroughfare in the heart of Azle. Zoned commercial. City water and sewer. Natural gas and electric available on site. Located across from Race Trac and adjacent to dental office. Ideal location for restaurant, fast food establishment, retail, or office....

- Heavy traffic area
- Corner lot
- High visibility

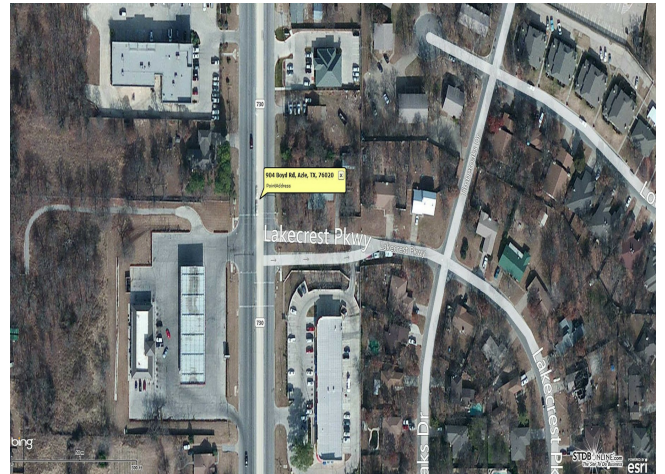

Price:	\$625,000
Property Type:	Land
Property Subtype:	Commercial
Proposed Use:	Commercial
Sale Type:	Investment or Owner User
Total Lot Size:	0.42 AC
No. Lots:	1
Zoning Description:	Commercial
APN / Parcel ID:	04067673

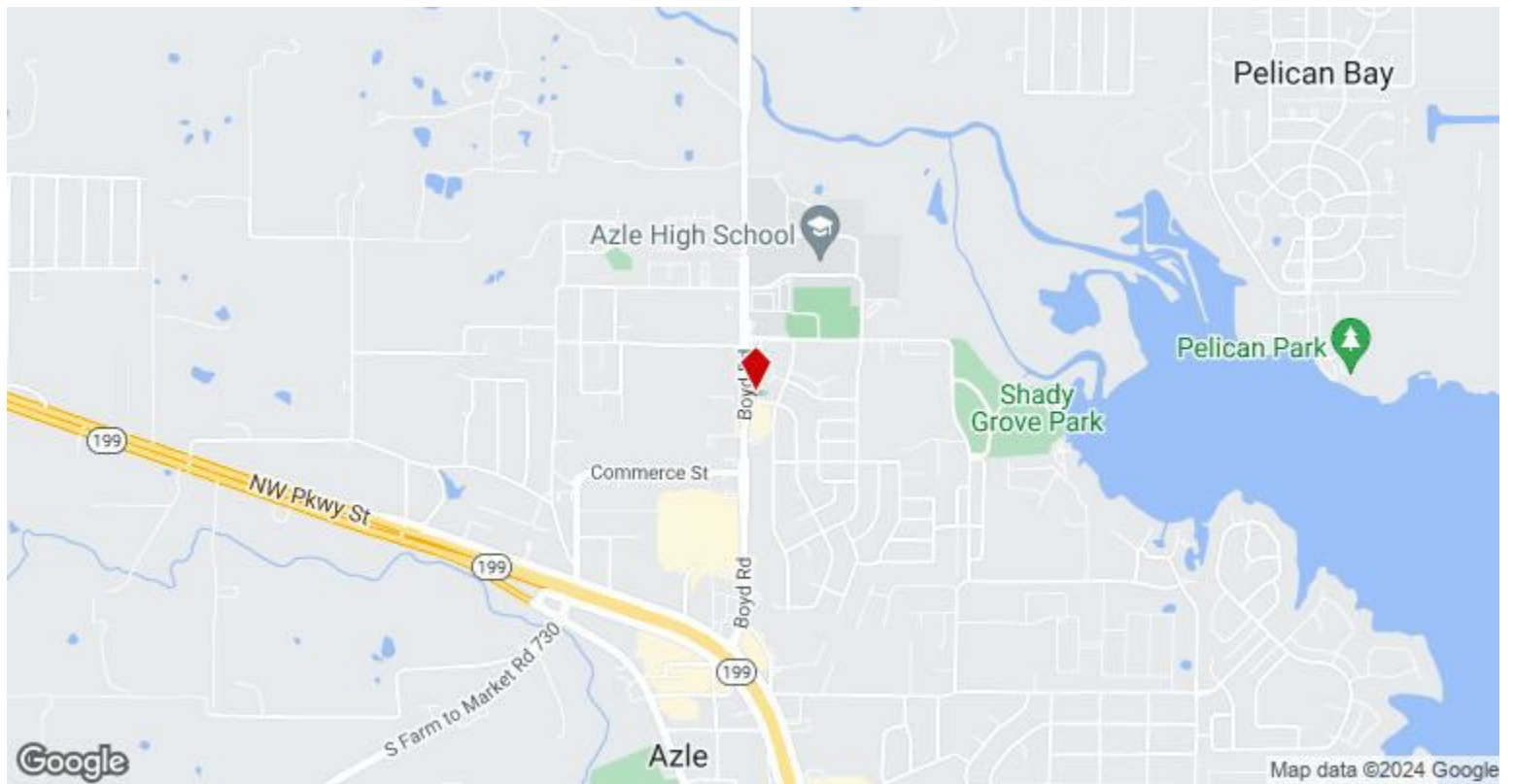

904 Boyd Rd, Azle, TX 76020

.42 acre corner lot with frontage on busy thoroughfare in the heart of Azle. Zoned commercial. City water and sewer. Natural gas and electric available on site. Located across from Race Trac and adjacent to dental office. Ideal location for restaurant, fast food establishment, retail, or office.

Property Photos



Building Photo



Building Photo

Property Photos



Building Photo



Building Photo

Property Photos



Building Photo