



FOR LEASE

# 1851 CR 280

1851 County Road 280, Leander, TX 78641

eXp Commercial | 9600 Great Hills Trl | Austin, TX 78759 |

**James Moreno**

512.669.6280

[james.moreno@expcommercial.com](mailto:james.moreno@expcommercial.com)



# FOR LEASE | 1851 CR 280



Lease Rate	<b>\$12.00 SF/YR + NNN</b>
------------	--------------------------------

## OFFERING SUMMARY

Building Size:	16,900 SF
Available SF:	3,000 - 6,400 SF
Lot Size:	379,895 SF
Number of Units:	4
Zoning:	ETJ
Market:	Leander

## PROPERTY OVERVIEW

Introducing a fantastic leasing opportunity at this prime warehouse park in Leander, TX for a 1 Year Lease Term. With its practical layouts, high ceilings, and ideal floor plans, these spaces can perfectly suit for various warehouse and distribution operations. The property features ample parking for trucks and easy access to major thoroughfares, ensuring seamless logistics. With its functional design and convenient location, this property offers a practical environment designed to elevate operational efficiency. Discover the ideal warehouse space at this esteemed Leander address.

## PROPERTY HIGHLIGHTS

- Versatile floor plans
- 4 Buildings
- Grade Level Doors
- 1 Year Lease Term
- High ceilings
- Ample truck parking
- Convenient access to major roads
- Newly Constructed
- Efficient logistics

**James Moreno**

512.669.6280

james.moreno@expcommercial.com

**exp**<sup>®</sup>  
COMMERCIAL

eXp Commercial, LLC, its direct and indirect parents and their subsidiaries (together, "We") obtained the information above from sources believed to be reliable, however, We have not verified its accuracy and make no guarantee, warranty or representation, expressed or implied, about such information. The information contained above is submitted subject to the possibility of errors, omissions, price changes, rental or other conditions, prior sale, lease or financing, or withdrawal without notice. Any projections, opinions, assumptions or estimates of the information contained above or provided in connection therewith, either expressed or implied, are for example only, and they may not represent current or future performance of the subject property. You, together with your tax and legal advisors, should conduct your own thorough investigation of the subject property and potential investment.



FOR LEASE | **1851 CR 280**

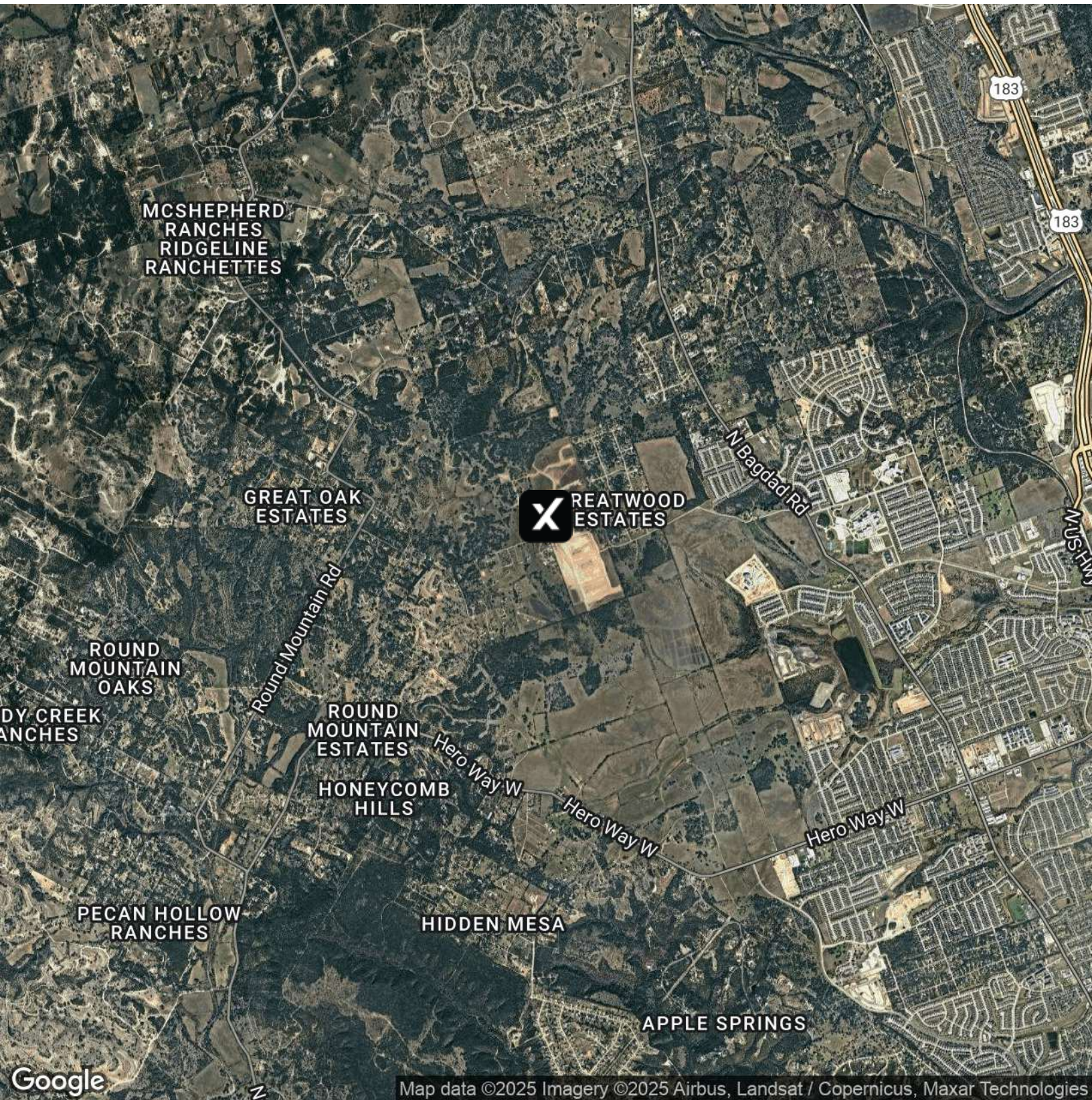

**James Moreno**

512.669.6280

james.moreno@expcommercial.com

**exp**<sup>®</sup>  
COMMERCIAL

eXp Commercial, LLC, its direct and indirect parents and their subsidiaries (together, "We") obtained the information above from sources believed to be reliable, however, We have not verified its accuracy and make no guarantee, warranty or representation, expressed or implied, about such information. The information contained above is submitted subject to the possibility of errors, omissions, price changes, rental or other conditions, prior sale, lease or financing, or withdrawal without notice. Any projections, opinions, assumptions or estimates of the information contained above or provided in connection therewith, either expressed or implied, are for example only, and they may not represent current or future performance of the subject property. You, together with your tax and legal advisors, should conduct your own thorough investigation of the subject property and potential investment.



# FOR LEASE | 1851 CR 280



## LEASE INFORMATION

Lease Type:	NNN	Lease Term:	12 months
Total Space:	3,000 - 6,400 SF	Lease Rate:	\$12.00 SF/yr

## AVAILABLE SPACES

SUITE	TENANT	SIZE (SF)	LEASE TYPE	LEASE RATE
Building 1909 CR 280	Available	6,400 SF	NNN	\$12.00 SF/yr -
1869 CR 280	Available	6,000 SF	NNN	\$12.00 SF/yr -
1825 CR 280	Available	3,000 SF	NNN	\$12.00 SF/yr -

**James Moreno**

512.669.6280

james.moreno@expcommercial.com



eXp Commercial, LLC, its direct and indirect parents and their subsidiaries (together, "We") obtained the information above from sources believed to be reliable, however, We have not verified its accuracy and make no guarantee, warranty or representation, expressed or implied, about such information. The information contained above is submitted subject to the possibility of errors, omissions, price changes, rental or other conditions, prior sale, lease or financing, or withdrawal without notice. Any projections, opinions, assumptions or estimates of the information contained above or provided in connection therewith, either expressed or implied, are for example only, and they may not represent current or future performance of the subject property. You, together with your tax and legal advisors, should conduct your own thorough investigation of the subject property and potential investment.



# FOR LEASE | 1851 CR 280

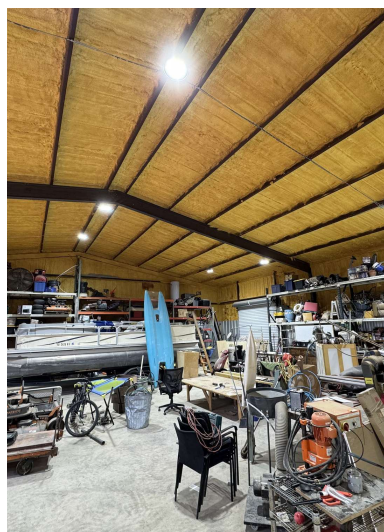
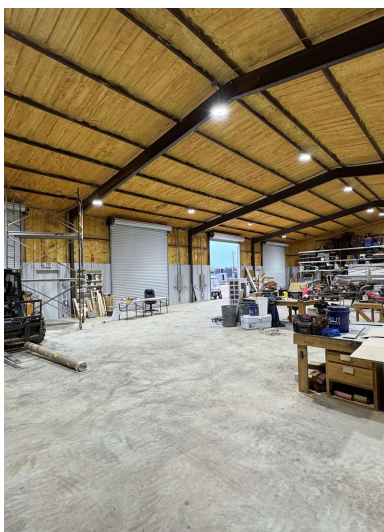

**James Moreno**

512.669.6280

[james.moreno@expcommercial.com](mailto:james.moreno@expcommercial.com)

**exp**<sup>®</sup>  
COMMERCIAL

eXp Commercial, LLC, its direct and indirect parents and their subsidiaries (together, "We") obtained the information above from sources believed to be reliable, however, We have not verified its accuracy and make no guarantee, warranty or representation, expressed or implied, about such information. The information contained above is submitted subject to the possibility of errors, omissions, price changes, rental or other conditions, prior sale, lease or financing, or withdrawal without notice. Any projections, opinions, assumptions or estimates of the information contained above or provided in connection therewith, either expressed or implied, are for example only, and they may not represent current or future performance of the subject property. You, together with your tax and legal advisors, should conduct your own thorough investigation of the subject property and potential investment.



# FOR LEASE | 1851 CR 280

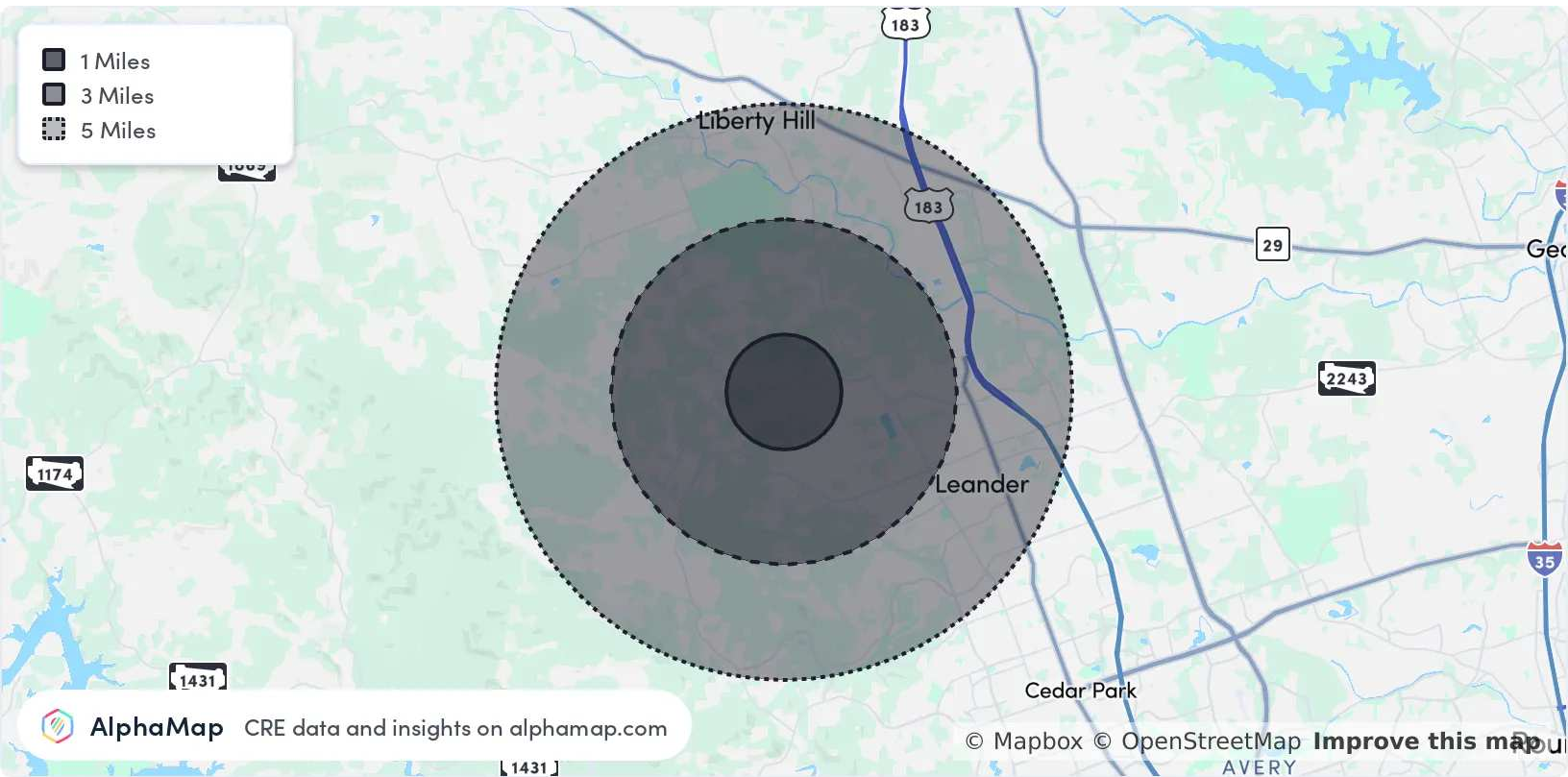

POPULATION	1 MILE	3 MILES	5 MILES
Total Population	412	18,234	65,466
Average Age	40	37	36
Average Age (Male)	40	36	35
Average Age (Female)	40	37	37

HOUSEHOLD & INCOME	1 MILE	3 MILES	5 MILES
Total Households	146	6,248	22,215
Persons per HH	2.8	2.9	2.9
Average HH Income	\$170,585	\$132,063	\$143,142
Average House Value	\$651,472	\$490,425	\$521,488
Per Capita Income	\$60,923	\$45,538	\$49,359

Map and demographics data derived from AlphaMap

**James Moreno**

512.669.6280

james.moreno@expcommercial.com

**exp**<sup>®</sup>  
COMMERCIAL

eXp Commercial, LLC, its direct and indirect parents and their subsidiaries (together, "We") obtained the information above from sources believed to be reliable, however, We have not verified its accuracy and make no guarantee, warranty or representation, expressed or implied, about such information. The information contained above is submitted subject to the possibility of errors, omissions, price changes, rental or other conditions, prior sale, lease or financing, or withdrawal without notice. Any projections, opinions, assumptions or estimates of the information contained above or provided in connection therewith, either expressed or implied, are for example only, and they may not represent current or future performance of the subject property. You, together with your tax and legal advisors, should conduct your own thorough investigation of the subject property and potential investment.



# Information About Brokerage Services

*Texas law requires all real estate license holders to give the following information about brokerage services to prospective buyers, tenants, sellers and landlords.*

11-2-2015



## TYPES OF REAL ESTATE LICENSE HOLDERS:

- **A BROKER** is responsible for all brokerage activities, including acts performed by sales agents sponsored by the broker.
- **A SALES AGENT** must be sponsored by a broker and works with clients on behalf of the broker.

## A BROKER'S MINIMUM DUTIES REQUIRED BY LAW (A client is the person or party that the broker represents):

- Put the interests of the client above all others, including the broker's own interests;
- Inform the client of any material information about the property or transaction received by the broker;
- Answer the client's questions and present any offer to or counter-offer from the client; and
- Treat all parties to a real estate transaction honestly and fairly.

## A LICENSE HOLDER CAN REPRESENT A PARTY IN A REAL ESTATE TRANSACTION:

**AS AGENT FOR OWNER (SELLER/LANDLORD):** The broker becomes the property owner's agent through an agreement with the owner, usually in a written listing to sell or property management agreement. An owner's agent must perform the broker's minimum duties above and must inform the owner of any material information about the property or transaction known by the agent, including information disclosed to the agent or subagent by the buyer or buyer's agent.

**AS AGENT FOR BUYER/TENANT:** The broker becomes the buyer/tenant's agent by agreeing to represent the buyer, usually through a written representation agreement. A buyer's agent must perform the broker's minimum duties above and must inform the buyer of any material information about the property or transaction known by the agent, including information disclosed to the agent by the seller or seller's agent.

**AS AGENT FOR BOTH - INTERMEDIARY:** To act as an intermediary between the parties the broker must first obtain the written agreement of *each party* to the transaction. The written agreement must state who will pay the broker and, in conspicuous bold or underlined print, set forth the broker's obligations as an intermediary. A broker who acts as an intermediary:

- Must treat all parties to the transaction impartially and fairly;
- May, with the parties' written consent, appoint a different license holder associated with the broker to each party (owner and buyer) to communicate with, provide opinions and advice to, and carry out the instructions of each party to the transaction.
- Must not, unless specifically authorized in writing to do so by the party, disclose:
  - that the owner will accept a price less than the written asking price;
  - that the buyer/tenant will pay a price greater than the price submitted in a written offer; and
  - any confidential information or any other information that a party specifically instructs the broker in writing not to disclose, unless required to do so by law.

**AS SUBAGENT:** A license holder acts as a subagent when aiding a buyer in a transaction without an agreement to represent the buyer. A subagent can assist the buyer but does not represent the buyer and must place the interests of the owner first.

## TO AVOID DISPUTES, ALL AGREEMENTS BETWEEN YOU AND A BROKER SHOULD BE IN WRITING AND CLEARLY ESTABLISH:

- The broker's duties and responsibilities to you, and your obligations under the representation agreement.
- Who will pay the broker for services provided to you, when payment will be made and how the payment will be calculated.

**LICENSE HOLDER CONTACT INFORMATION:** This notice is being provided for information purposes. It does not create an obligation for you to use the broker's services. Please acknowledge receipt of this notice below and retain a copy for your records.

_____ Licensed Broker /Broker Firm Name or Primary Assumed Business Name	_____ License No.	_____ Email	_____ Phone
_____ Designated Broker of Firm	_____ License No.	_____ Email	_____ Phone
_____ Licensed Supervisor of Sales Agent/ Associate	_____ License No.	_____ Email	_____ Phone
_____ Sales Agent/Associate's Name	_____ License No.	_____ Email	_____ Phone

\_\_\_\_\_  
Buyer/Tenant/Seller/Landlord Initials

\_\_\_\_\_  
Date