

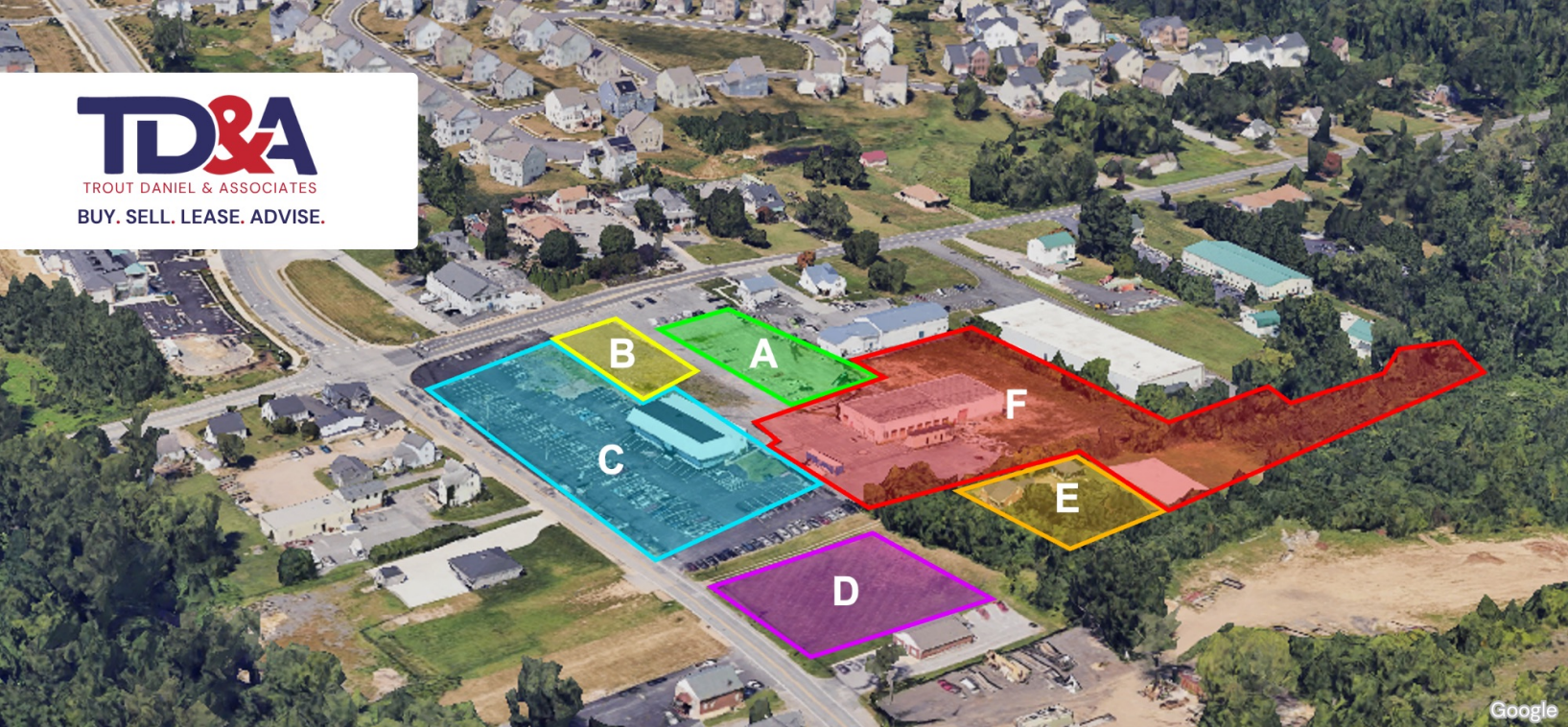

TROUT DANIEL & ASSOCIATES  
BUY. SELL. LEASE. ADVISE.



# 5418 Ebenezer Road

Lots A, B, C, D, E, & F

10801 Philadelphia Rd & 5418 Ebenezer Rd, White Marsh, MD 21162

Call Us 410.435.4004 | Visit Us [troutdaniel.com](http://troutdaniel.com) | 30 E. Padonia Road, Suite 504 Timonium, MD 21093





# Info & Data

A, B, and C ——— BM zoning  
D and E ——— ML zoning

- A. \$5000.00 per month
- B. \$1500.00 per month
- C. \$12500.00 per month
- D. \$3000.00 per month
- E. \$2000.00 per month



# Key Demographic Data

Radius	1 mile	3 mile	5 mile
--------	--------	--------	--------

Population

	2,637	57,541	168,531
---	-------	--------	---------

Total Households

	925	22,661	64,181
---	-----	--------	--------

Average Household Size

	2.8	2.5	2.6
---	-----	-----	-----

Median Age

	40	39.3	42.2
---	----	------	------

Median Household Income

	\$152,526	\$134,305	\$119,504
---	-----------	-----------	-----------

[Full Demographic Report](#)

# Employment Density

3 mile radius



Total Businesses

2,115



Total Employees

21,949

Employee Population per Business

10.4

Residential Population per Business

27.2

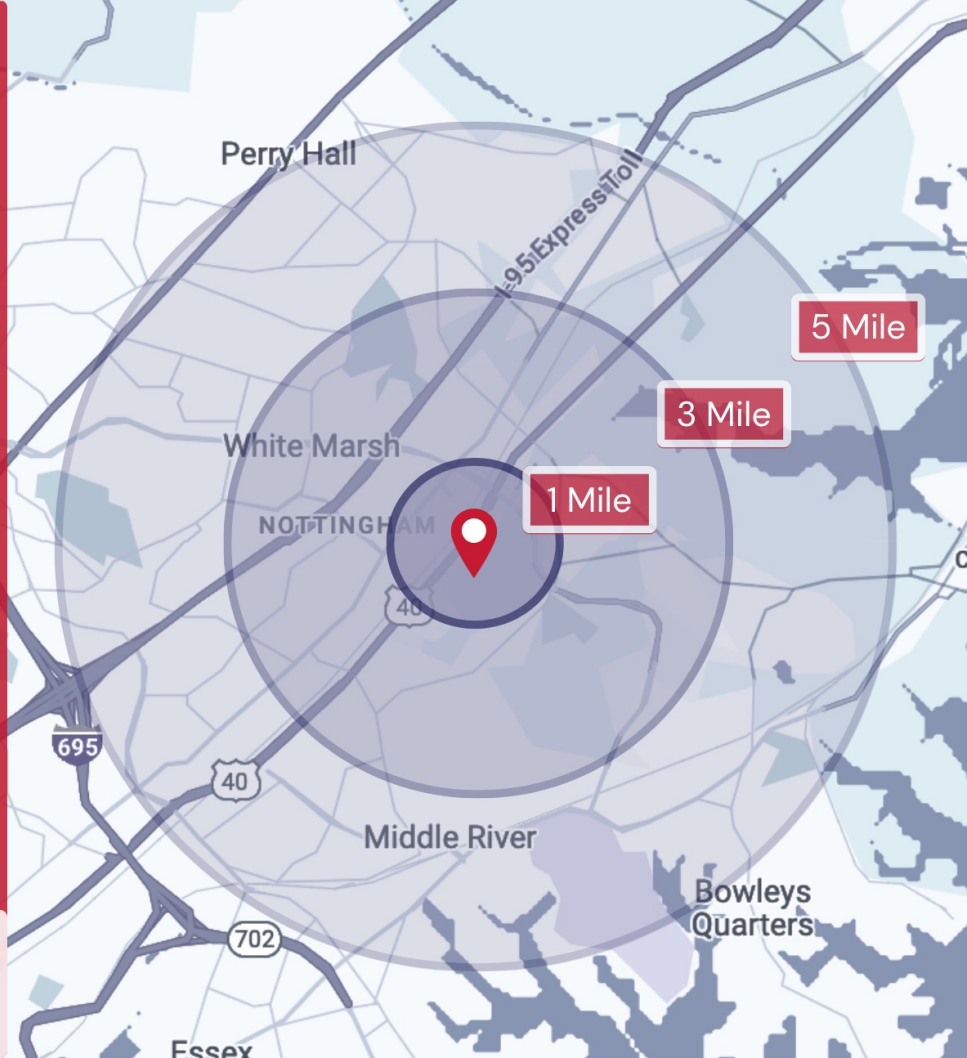



# Market Aerial

White Marsh, MD



10801 Philadelphia Road &  
5418 Ebenezer Road





Honeygo  
Village Center



Honeygo Run  
Apartments



5418 Ebenezer  
Road



White Marsh Boulevard



White Marsh Boulevard

ExtraSpace  
Storage



5418 Ebenezer  
Road



White Marsh  
Mall

Honeygo Run  
Apartments



Horizon Image

Google







**5418 Ebenezer Road**  
**10801 Philadelphia Rd & 5418**  
**Ebenezer Rd**  
White Marsh, MD



## Contact Us



**30 E. Padonia Road, Suite**  
**504 Timonium, MD 21093**



**Visit Us**  
[troutdaniel.com](http://troutdaniel.com)



**Call Us**  
410.435 .4004

The information contained in this marketing brochure has been obtained from sources we believe to be reliable; however, Trout Daniel & Associates LLC has not verified, and will not verify any of the information contained herein, nor has Trout Daniel & Associates LLC conducted any investigation regarding these matters and makes no warranty or representation whatsoever regarding the accuracy or completeness of the information provided. An agent indicated by an asterisk (\*) has a direct or indirect ownership interest in this property.

### Tim Hearn

Senior Vice President

410.458.3494

[tim.hearn@troutdaniel.com](mailto:tim.hearn@troutdaniel.com)

### Faisal Ali

Associate

O: 443.921.9359 | C: 410.206.5970

[faisalali@troutdaniel.com](mailto:faisalali@troutdaniel.com)