



SONIC - LEON SPRINGS

AVAILABLE FOR GROUND LEASE

Hutch | Vice President

hutch@edge-re.com | 512.391.6275

Josh Flores | Senior Vice President

jflores@edge-re.com | 214.545.6911

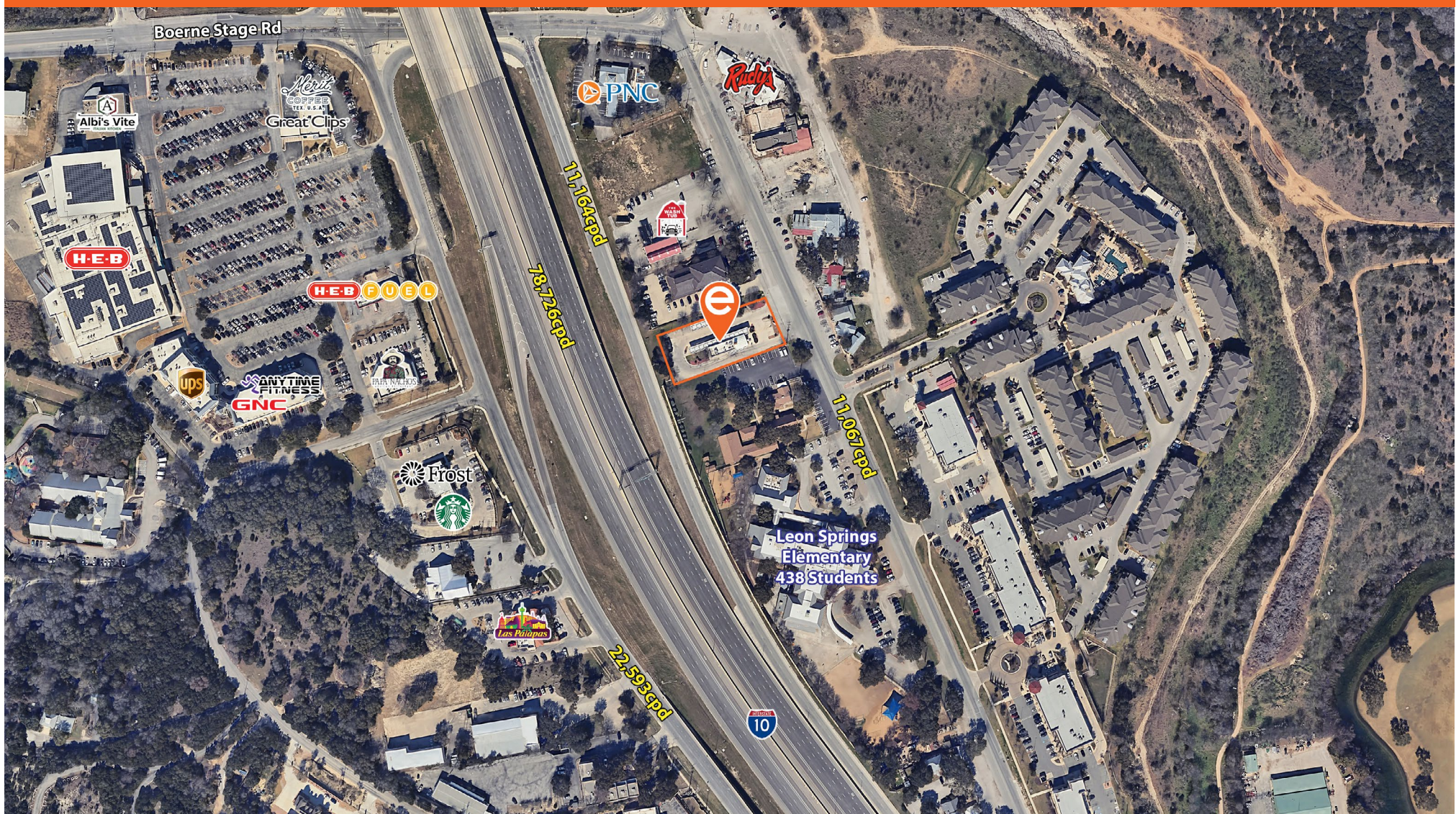

LOCATION

24039 I-10, San Antonio,
TX 78257



AVAILABLE SITES

Building: 1,631 SF
Land: 0.959 AC



TRAFFIC COUNTS

78,726 CPD
I-10

14,236 CPD
Boerne Stage Rd



RATE

Please
call





2024 DEMOGRAPHIC SNAPSHOT



POPULATION

| | |
|--------|--------|
| 1 MILE | 6,724 |
| 3 MILE | 31,333 |
| 5 MILE | 63,074 |



HOUSEHOLDS

| | |
|--------|--------|
| 1 MILE | 2,443 |
| 3 MILE | 11,772 |
| 5 MILE | 24,631 |



DAYTIME POPULATION

| | |
|--------|--------|
| 1 MILE | 8,923 |
| 3 MILE | 29,831 |
| 5 MILE | 58,971 |



AHHI

| | |
|--------|-----------|
| 1 MILE | \$113,383 |
| 3 MILE | \$124,787 |
| 5 MILE | \$117,010 |

PROPERTY INFORMATION

- Lot is in the Far Northwest San Antonio submarket. LoopNet
- Nearby national/anchor tenants and amenities (groceries, banks, etc.) plus strong traffic counts.
- Zoning: AE (check local zoning code for permitted uses) LoopNet
- Parcel / APN: 16386-001-0120



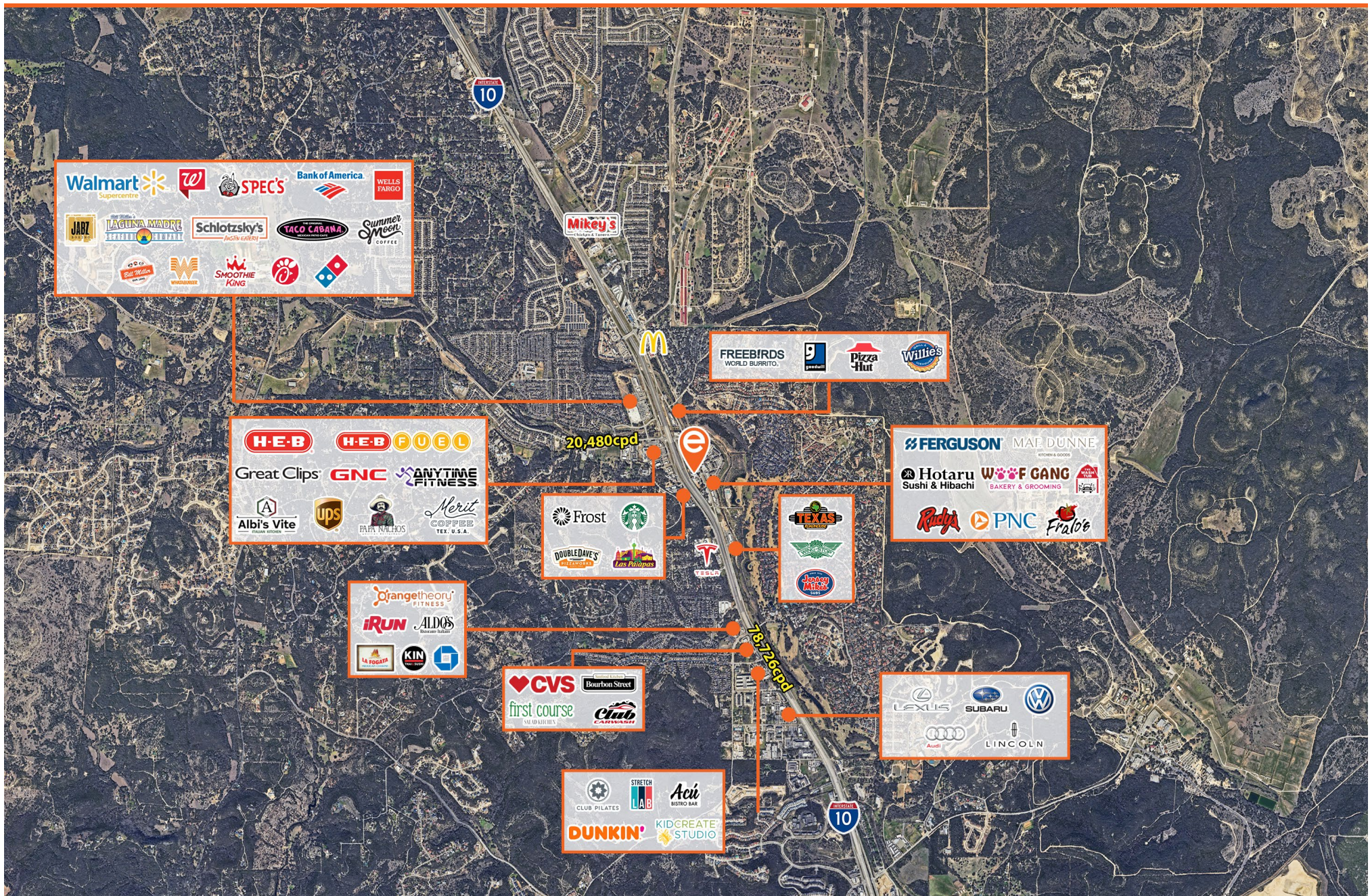

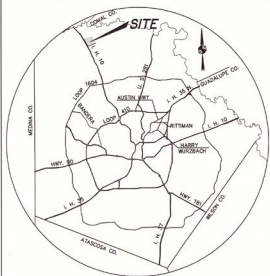

VICINITY MAP
N.T.S.
SAN ANTONIO, TEXAS

- LEGEND
- 1/2" IRON ROD FOUND (SPLICES NOTED)
 - 1/2" IRON ROD SET
 - IRON PIPE FOUND
 - △ COMPUTED POINT
 - CONCRETE FOUND
 - MONUMENT SET
 - ▽ 6" X 4"
 - ▽ LIGHT POLE
 - ▽ POWER POLE
 - ▽ DOWN GUT
 - ▽ FIVE HUBBARD
 - ▽ WATER VALVE
 - ▽ WATER METER
 - ▽ ELECTRIC BOX
 - ▽ CABLE TV RISER
 - ▽ ELECTRIC RISER
 - ▽ GAS METER
 - ▽ GAS VALVE
 - ▽ WOOD FENCE
 - ▽ WIRE FENCE
 - ▽ OVERHEAD CEE LINE
 - ▽ STORM SEWER LINE
 - ▽ WATER LINE
 - ▽ WASTE WATER LINE
 - ▽ UNDERGROUND ELECTRIC
 - ▽ UNDERGROUND TELEPHONE
 - ▽ GAS LINE
 - ▽ WASTEWATER MANHOLE
 - ▽ STORMWATER MANHOLE
 - ▽ TELEPHONE MANHOLE
 - ▽ WASTEWATER CLEANOUT
 - ▽ TRAFFIC SIGNAL POST
 - ▽ SON
 - ▽ BOLLARD
 - ▽ RECORD INFORMATION
 - ▽ POINT OF BEGINNING
 - ▽ BENCHMARK
 - ▽ FURNACE CONTROL BOX
 - ▽ HANDCAP SPACE
 - ◎ DENOTES SCHEDULE "Y" EXCEPTS

| TREE LIST | |
|-----------|---------------|
| 800 | 16" WILLOW |
| 801 | 14" LIVE OAK |
| 802 | 8" HACKBERRY |
| 803 | 24" MESQUITE |
| 804 | 40" LIVE OAK |
| 805 | 36" LIVE OAK |
| 806 | 13" CEDAR ELM |
| 807 | 40" LIVE OAK |
| 808 | 30" LIVE OAK |
| 809 | 22" LIVE OAK |
| 810 | 28" LIVE OAK |
| 811 | 36" LIVE OAK |
| 812 | 12" HACKBERRY |

BENCHMARK

- TADOT BM-"H7A" ALUMINUM DISC UNDER COVER ELEVATION = 1132.77 FEET AS SHOWN
TBM "A" - X ON NORTH FLANGE BOLT OF FIRE HYDRANT ELEVATION = 1133.25 FEET AS SHOWN
TBM "B" - SQUARE CUT ON CONCRETE ELEVATION = 1134.39 FEET AS SHOWN

GENERAL NOTES

- BEARINGS SHOWN HEREON ARE BASED ON THE NORTHEASTLY RIGHT OF WAY LINE OF INTERSTATE HIGHWAY NO. 10, AS FOUND MONUMENTED ON THE GROUND.
- A FIELDNOTE DESCRIPTION HAS BEEN PREPARED TO ACCOMPANY THE SURVEY SHOWN HEREON; BURY & PARTNERS FIELDNOTE FILE NUMBER: 50432-2313
- ONLY VISIBLE EVIDENCE OF IMPROVEMENTS AND UTILITIES WERE LOCATED IN THE FIELD AS SHOWN HEREON.
- ONLY THOSE COPIES WHICH BEAR AN ORIGINAL INK IMPRESSION SEAL OR EMBOSSED SEAL WILL BE CONSIDERED A "VALID" COPY. BURY & PARTNERS WILL NOT BE RESPONSIBLE FOR THE CONTENT OF ANYTHING OTHER THAN A VALID COPY OF THIS SURVEY.

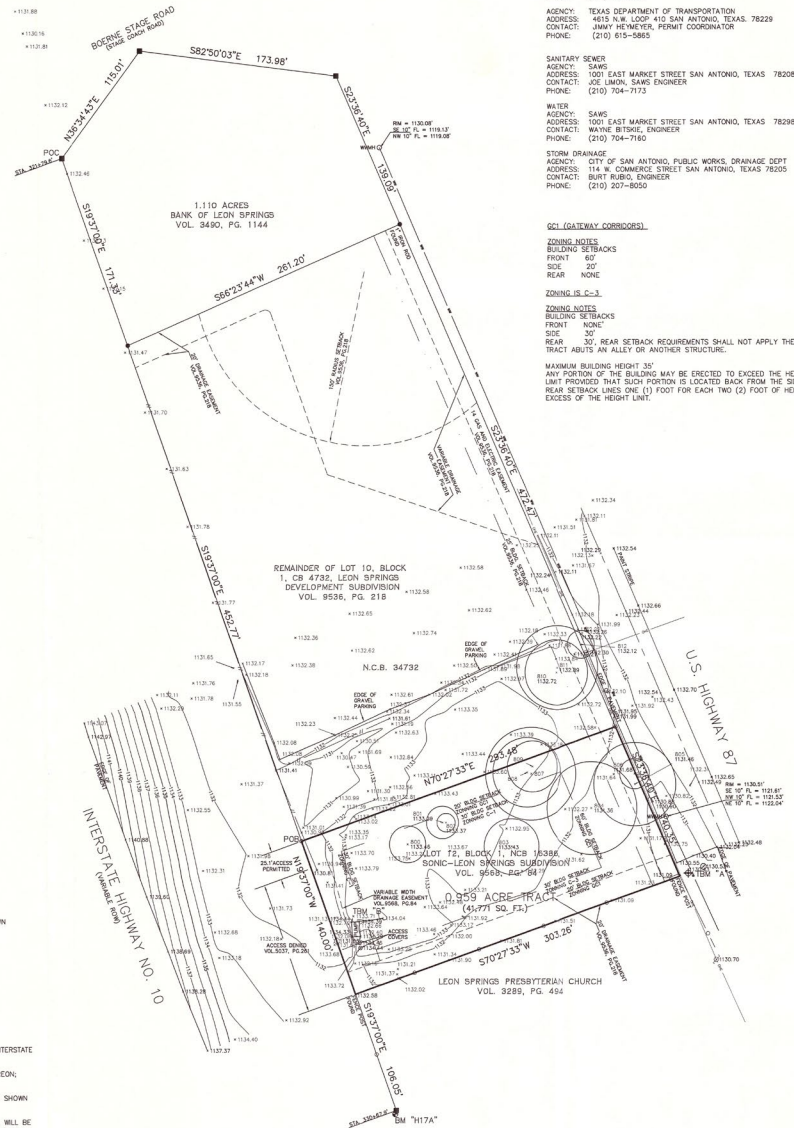

Approved by the Texas Real Estate Commission for Voluntary Use

Texas law requires all real estate licensees to give the following information about brokerage services to prospective buyers, tenants, sellers and landlords.

INFORMATION ABOUT BROKERAGE SERVICES

Before working with a real estate broker, you should know that the duties of a broker depend on whom the broker represents. If you are a prospective seller or landlord (owner) or a prospective buyer or tenant (buyer), you should know that the broker who lists the property for sale or lease is the owner’s agent. A broker who acts as a subagent represents the owner in cooperation with the listing broker. A broker who acts as a buyer’s agent represents the buyer. A broker may act as an intermediary between the parties if the parties consent in writing. A broker can assist you in locating a property, preparing a contract or lease, or obtaining financing without representing you. A broker is obligated by law to treat you honestly.

IF THE BROKER REPRESENTS THE OWNER:

The broker becomes the owner’s agent by entering into an agreement with the owner, usually through a written - listing agreement, or by agreeing to act as a subagent by accepting an offer of subagency from the listing broker. A subagent may work in a different real estate office. A listing broker or subagent can assist the buyer but does not represent the buyer and must place the interests of the owner first. The buyer should not tell the owner’s agent anything the buyer would not want the owner to know because an owner’s agent must disclose to the owner any material information known to the agent.

IF THE BROKER REPRESENTS THE BUYER:

The broker becomes the buyer’s agent by entering into an agreement to represent the buyer, usually through a written

buyer representation agreement. A buyer’s agent can assist the owner but does not represent the owner and must place the interests of the buyer first. The owner should not tell a buyer’s agent anything the owner would not want the buyer to know because a buyer’s agent must disclose to the buyer any material information known to the agent.

IF THE BROKER ACTS AS AN INTERMEDIARY:

A broker may act as an intermediary between the parties if the broker complies with The Texas Real Estate License Act. The broker must obtain the written consent of each party to the transaction to act as an intermediary. The written consent must state who will pay the broker and, in conspicuous bold or underlined print, set forth the br ker’s obligations as an intermediary. The broker is required to treat each party honestly and fairly and to comply with The Texas Real Estate License Act. A broker who acts as an intermediary in a transaction:

- (1) shall treat all parties honestly;
- (2) may not disclose that the owner will accept a price less than the asking price unless authorized in writing to do so by the owner;
- (3) may not disclose that the buyer will pay a price greater than the price submitted in a written offer unless authorized in writing to do so by the buyer; and
- (4) may not disclose any confidential information or any information that a party specifically instructs the broker

in writing not to disclose unless authorized in writing to disclose the information or required to do so by The Texas Real Estate License Act or a court order or if the information materially relates to the condition of the property.

With the parties’ consent, a broker acting as an intermediary between the parties may appoint a person who is licensed under The Texas Real Estate License Act and associated with the broker to communicate with and carry out instructions of one party and another person who is licensed under that Act and associated with the broker to communicate with and carry out instructions of the other party.

If you choose to have a broker represent you, you should enter into a written agreement with the broker that clearly establishes the broker’s obligations and your obligations. The agreement should state how and by whom the broker will be paid. You have the right to choose the type of representation, if any, you wish to receive. Your payment of a fee to a broker does not necessarily establish that the broker represents you. If you have any questions regarding the duties and responsibilities of the broker, you should resolve those questions before proceeding.

Real estate licensee asks that you acknowledge receipt of this information about brokerage services for the licensee’s records.

| | | | |
|--------------------------|-------------|------------------|--------------|
| Edge Realty Partners LLC | 9000422 | info@edge-re.com | 512.391.6220 |
| BROKER FIRM NAME | LICENSE NO. | EMAIL | PHONE |

| | |
|-----------------------------------|------|
| BUYER, SELLER, LANDLORD OR TENANT | DATE |
|-----------------------------------|------|

Texas Real Estate Brokers and Salespersons are licensed and regulated by the Texas Real Estate Commission (TREC). If you have a question or complaint regarding a real estate licensee, you should contact TREC at P.O. Box 12188, Austin, Texas 78711-2188 or 512-465-3960.