

BASELINE

REAL ESTATE ADVISORS

EXCLUSIVE LISTING:
60 Diamond Street

Prime Greenpoint
6 Unit Residential Building



BASELINE

REAL ESTATE ADVISORS

MICHAEL SHERMAN | Founder

Baseline Real Estate Advisors | www.BaselineRealEstate.com

(631) 235-9741 | MICHAEL@BASELINEREALESTATE.COM

BASELINE

REAL ESTATE ADVISORS

Property Information

Location

60 Diamond St, Brooklyn, NY 11222

Building Size

4,500 SF

Lot Size

2,500 SF (25ft x 100ft)

Units

6 Units | 6 2BR Apartments

Notes

Prime Greenpoint

3-Story Walkup

Renovated | Fully Occupied

All Two-Bedroom Units

Potential to duplex ground units

Steps from McGolrick Park & McGuinness Blvd

Steps away from McCarren Park & G Train

Financials

Residential	6	\$265,329
-------------	---	-----------

Total Income		\$265,329
---------------------	--	------------------

Real Estate Taxes	2A	\$14,790
-------------------	----	----------

Utilities		\$9,225
-----------	--	---------

Insurance		\$2,700
-----------	--	---------

Maintenance		\$4,800
-------------	--	---------

Management		\$5,500
------------	--	---------

Total Expenses		\$37,015
-----------------------	--	-----------------

Net Operating Income		\$228,314
-----------------------------	--	------------------



Asking Price: \$3,150,000

Although all information furnished regarding property for sale, rental or financing is from sources deemed reliable, no express representation is made nor is any implied as the accuracy thereof and is subject to error, omissions, change of price, rental or other conditions, prior sale, rental or financing or withdrawal without notice. No warranties or representations are made as in the condition of the property of any hazards contained therein nor are any implied

(631) 235-9741 | MICHAEL@BASELINEREALESTATE.COM

RENT ROLL

Unit	Beds	Status	Notes	Current Rent	Projected Rent
1L	2 BR	FM	LXP: 04/20/2027 Can duplex into basement and include garden access Projected duplex rent	\$4,350.00	\$5,500.00
1R	2 BR	FM	LXP: 05/31/2027 Can duplex into basement and include garden access Projected duplex rent	\$5,000.00	\$5,500.00
2L	2 BR	FM	LXP: 08/14/2026	\$4,000.00	\$4,000.00
2R	2 BR	FM	LXP: 07/31/2026	\$4,500.00	\$4,500.00
3L	2 BR	FM	LXP: 04/30/2027	\$3,550.00	\$3,550.00
3R	2 BR	RS	LXP: 04/30/2023	\$710.77	\$710.77
Monthly Total				\$22,110.77	\$23,760.77
Annual Total				\$265,329.24	\$285,129.24

Although all information furnished regarding property for sale, rental or financing is from sources deemed reliable, no express representation is made nor is any implied as the accuracy thereof and is subject to error, omissions, change of price, rental or other conditions, prior sale, rental or financing or withdrawal without notice. No warranties or representations are made as in the condition of the property of any hazards contained therein nor are any implied

IMAGES

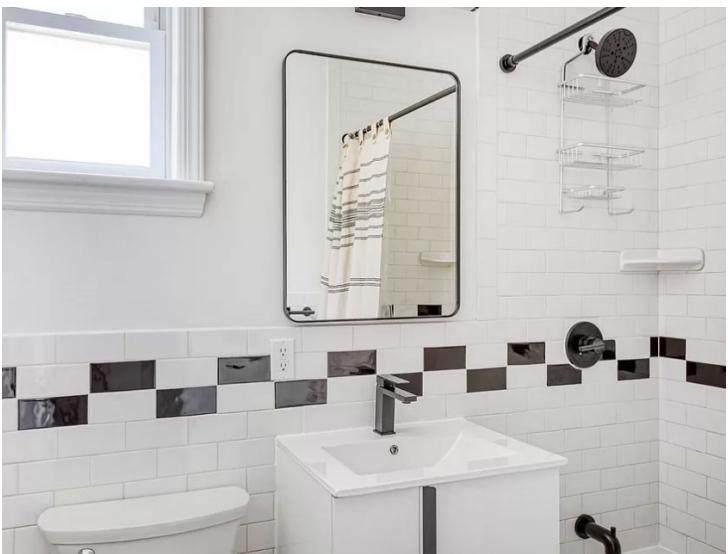
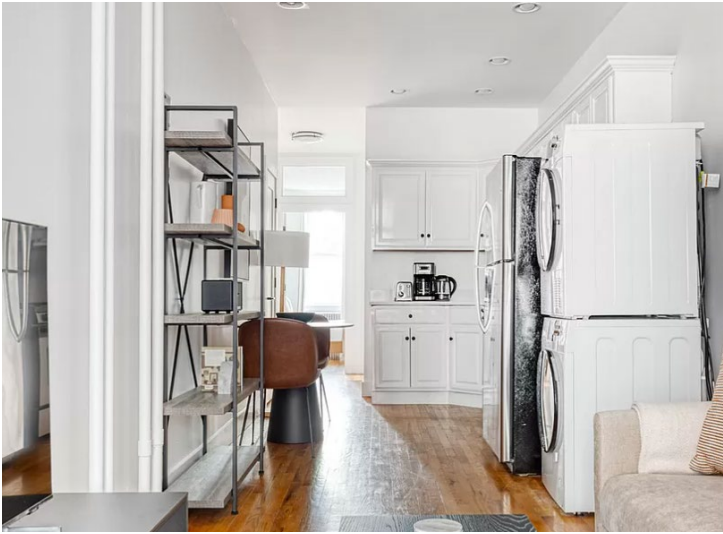

Although all information furnished regarding property for sale, rental or financing is from sources deemed reliable, no express representation is made nor is any implied as to the accuracy thereof and is subject to error, omissions, change of price, rental or other conditions, prior sale, rental or financing or withdrawal without notice. No warranties or representations are made as to the condition of the property or any hazards contained therein nor are any implied.

AREA MAPS

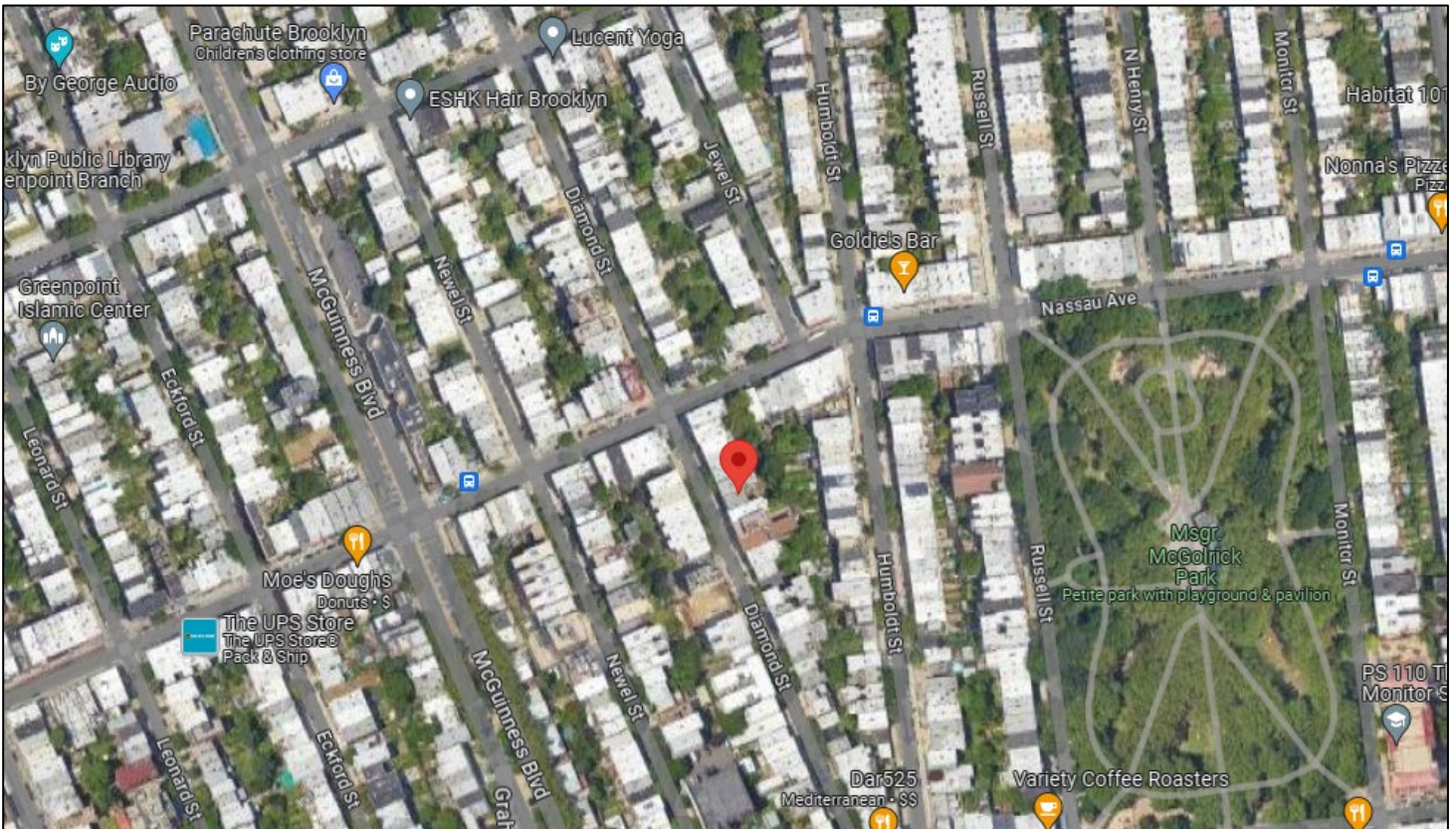
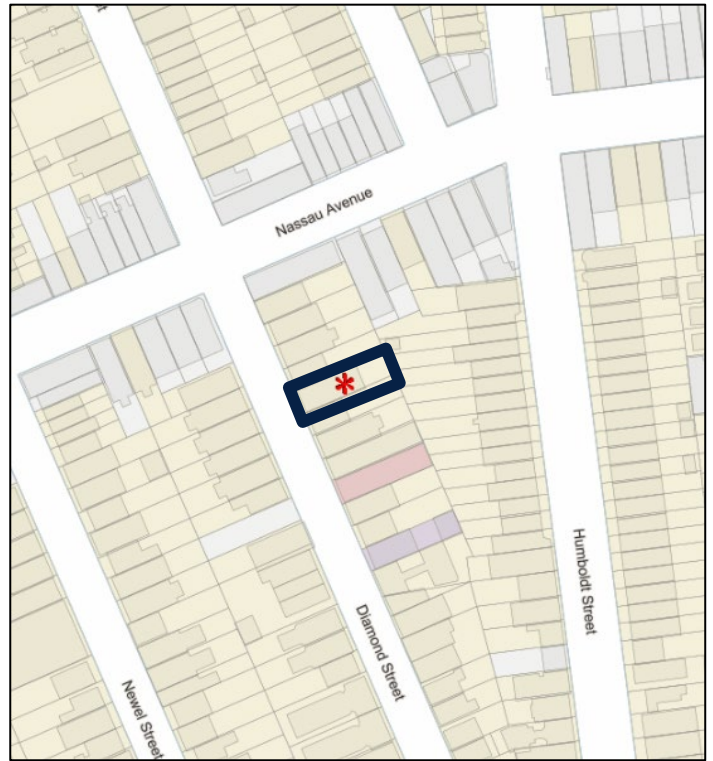
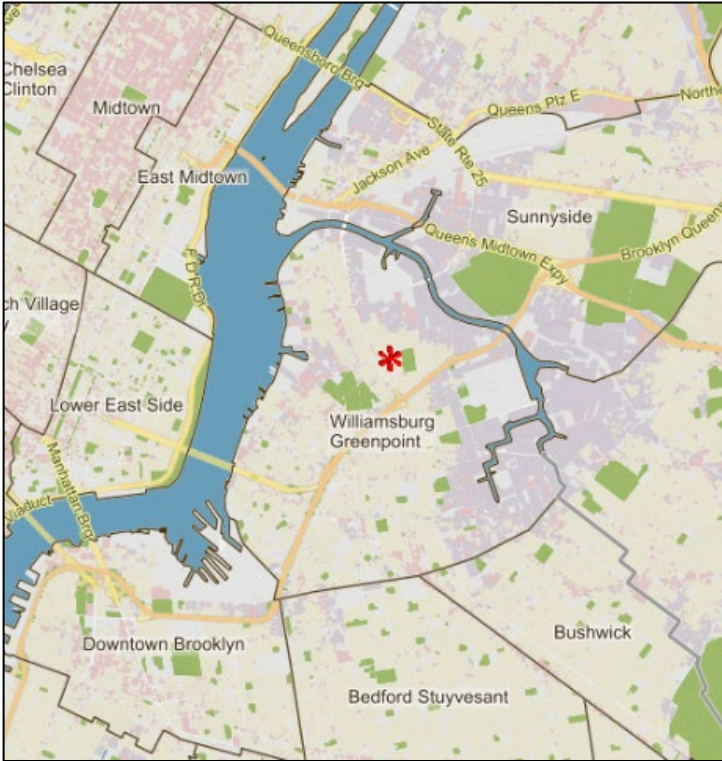

Although all information furnished regarding property for sale, rental or financing is from sources deemed reliable, no express representation is made nor is any implied as the accuracy thereof and is subject to error, omissions, change of price, rental or other conditions, prior sale, rental or financing or withdrawal without notice. No warranties or representations are made as in the condition of the property of any hazards contained therein nor are any implied