



FOR SALE

6450 Bellingham Ave | North Hollywood, CA 91606

NAI Capital
COMMERCIAL REAL ESTATE SERVICES, WORLDWIDE

TABLE OF CONTENTS

Property Details	3
Property Overview	4
Rent Roll	5
Financial Information	6
Pricing Details	7
Property Photos	8
Investment Highlights	9
Demographics	9
Aerial Map	10
Regional Map	11

For more information, please contact:

Rose O'Sullivan
Executive Vice President
818.742.1615
rosullivan@naicapital.com
CA DRE License #01904175

NAI Capital Commercial
15821 Ventura Blvd.
Suite #320
Encino, CA 91436
naicapital.com

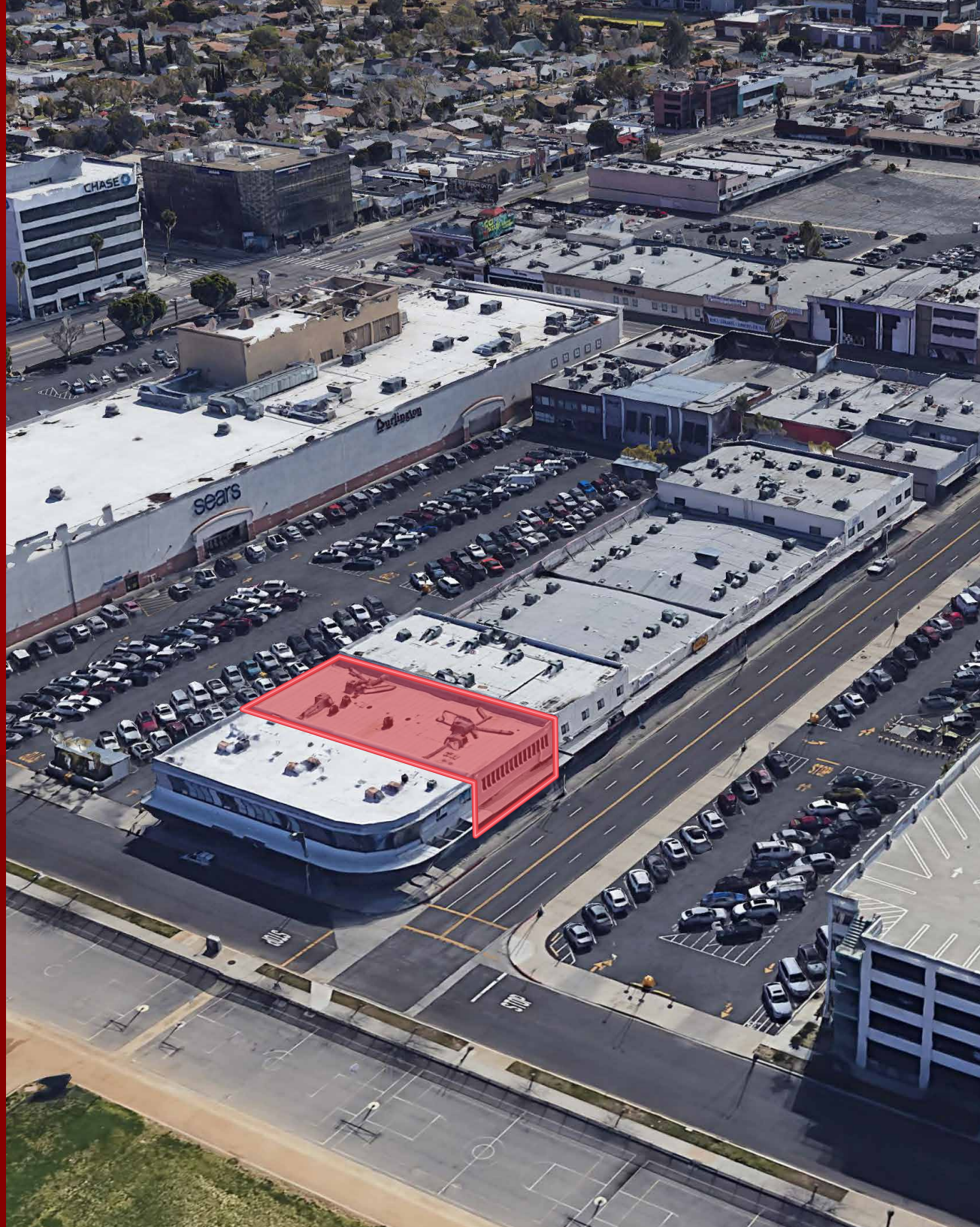

PROPERTY DETAILS



Price

\$2,650,000



Building Size

10,500 SF

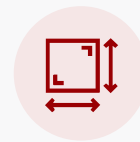

Land AC/SF

0.24 AC

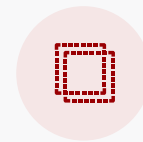

Zoning

C2



Year Built

1956



Parking

100+



Floors

2



Opportunity Zone

Yes

*Note: Property is part of an HOA that includes unassigned parking in the uncovered lot directly in front of the building, the uncovered lot directly across the street at the corner of Hamlin and Bellingham, and the adjacent four story parking structure.

NAI CAPITAL COMMERCIAL IS PLEASED TO PRESENT

6450 BELLINGHAM AVE, a nicely maintained neighborhood commercial building in prime North Hollywood. The approximately 10,500 SF asset consists of two stories of office over retail, with a total of seven tenant suites. The in-line building rests near the corner of Bellingham Ave and Hamlin St, and enjoys the benefits of being positioned within the larger plaza association, consisting of Target, Ross, Burlington, and a wide variety of local retailers.

6450 Bellingham is ideally located within the heart of North Hollywood, one of the San Fernando Valley's most up and coming areas. The property is located directly off the 170 Freeway just a few blocks west of the NoHo Arts District, and less than one mile from NoHo West, which features 470 living units, 500,000 SF of office space and 190,000 SF of retail. In addition, the property is located within a Qualified Opportunity Zone, making it an ideal opportunity for future development.

With short term leases in place, the property offers incredible flexibility to a new owner user to occupy up to within the first year of ownership, while enjoying the benefit of income from the remaining tenants. Qualifying owner users seeking to occupy 51% or more of the building can obtain SBA financing with as little as 10% down payment.



RENT ROLL

Tenant	SF	Rent/Mo	Rent/SF	Pro Forma Rent/Mo	Pro Forma Rent/SF	Status
Chelsea's Beauty	1,167	\$2,500	\$2.14	\$2,918	\$2.50	MTM
Noho Wellness Fitness	1,410	\$2,500	\$1.77	\$3,525	\$2.50	MTM
Vacant - Ground Floor	2,735	-	-	\$6,838	\$2.50	Vacant
Vacant - 2nd Fl	1,184	-	-	\$2,960	\$2.50	Vacant
Vacant - 2nd Fl	1,399	-	-	\$3,498	\$2.50	Vacant
Home Health	1,330	\$3,400	\$2.56	\$3,405	\$2.56	MTM
Mold X	1,275	\$2,800	\$2.20	\$3,188	\$2.50	MTM
Total		\$11,200	\$2.17	\$26,330	\$2.51	

FINANCIAL INFORMATION

Income	Year 1	Pro Forma
Gross Rental Income	\$134,400	\$315,960
Operating Expenses	Year 1	Pro Forma
Property Taxes*	\$33,125	\$33,125
Insurance	\$7,800	\$7,800
Janitorial	\$3,360	\$3,360
HOA	\$12,000	\$12,000
Utilities	\$1,800	\$1,800
Maintenance	\$3,600	\$3,600
Total	\$61,685	\$61,685
	Year 1	Year 2
Net Operating Income	\$72,715	\$254,275

*Property taxes calculated at 1.25% of purchase price

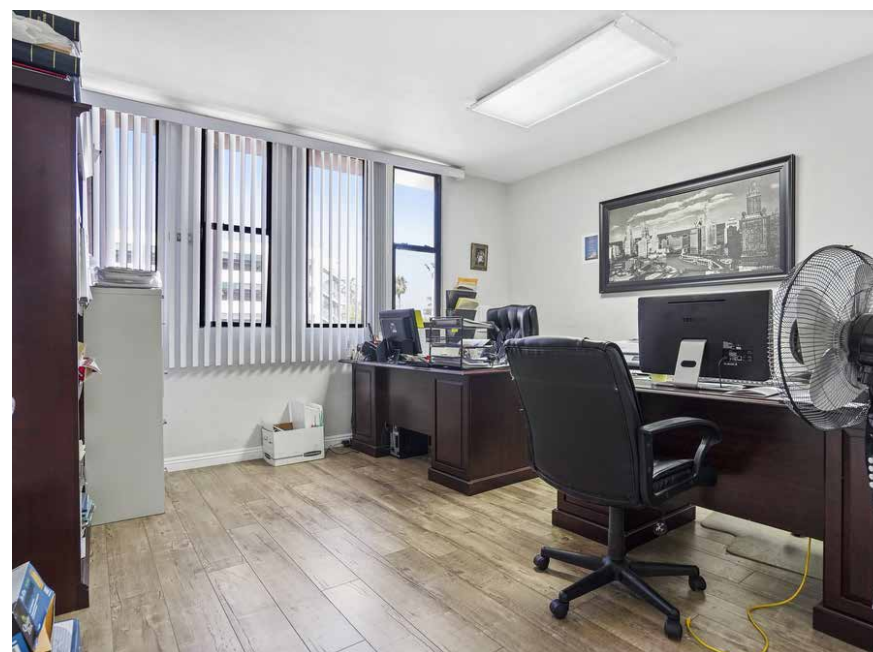
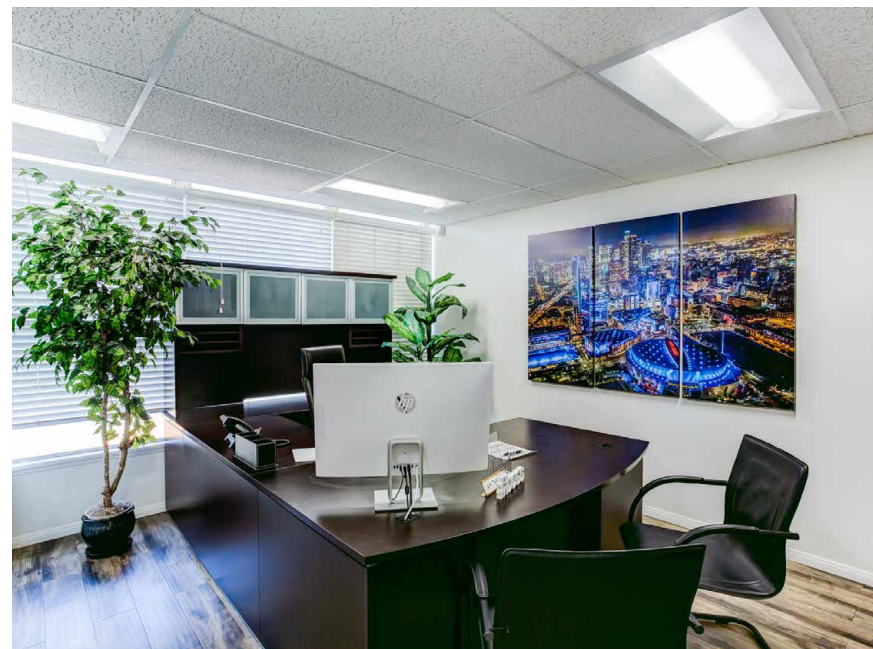

PRICING DETAILS

Pricing

Purchase Price	\$2,650,000
Total Building Area	10,500 SF
Total Land Area	0.24 AC
Price per SF	\$252.38

Returns

	Year 1	Pro Forma
Cap Rate	2.74%	9.56%

*Current cap rate is based on current 49% occupancy with below market rents.
Pro forma based on full occupancy at market rent.

PROPERTY PHOTOS

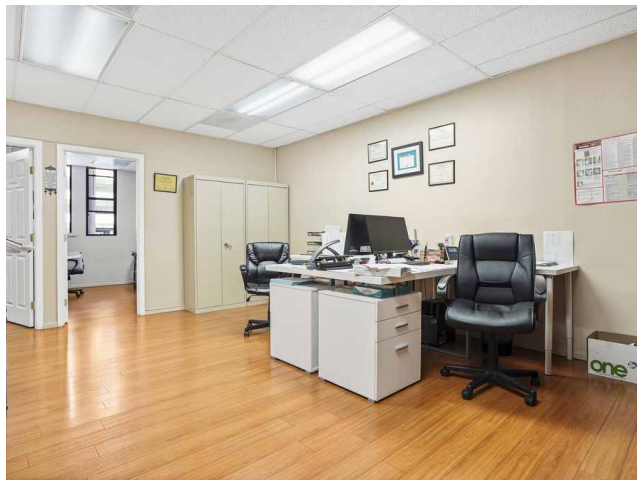

INVESTMENT HIGHLIGHTS

Prime Mixed Use Owner User / Investment Opportunity

- Approximately 10,500 SF Mixed Use Property in Prime North Hollywood.
- Ground Floor Retail and Second Floor Office with Upside in Rents.
- Incredible Owner User Opportunity.
- Located within Qualified Opportunity Zone and the Path of Rapid Gentrification
- Over 100 Parking Spaces Available in Adjacent Lots.

Irreplaceable North Hollywood Location

- Tremendous revitalization in North Hollywood over the past decade, over 3 billion dollars has been invested since 2005 by developers of retail, commercial, residential projects.
- As a cultural hub for artists and entertainers, North Hollywood is a major destination for visitors and residents alike.
- Creative businesses are taking root in North Hollywood due to its access to the Metro, city life, and live/work spaces.
- North Hollywood is a place of continuing development as it currently has over 30 large-scale development projects under construction and / or in planning.

Strong Immediate Demographics

- Average household Income of \$83,428 within a five mile radius.
- Population of 568,811 within a five mile radius.
- Strong local economy with significant job growth over a multitude of diverse sectors.

AREA DEMOGRAPHICS

	1 Mile	3 Miles
Population	38,745	307,789
Households	13,673	113,507
Median Household Income	\$57,126	\$68,387
Daytime Employees	11,065	107,134



AERIAL MAP



REGIONAL MAP

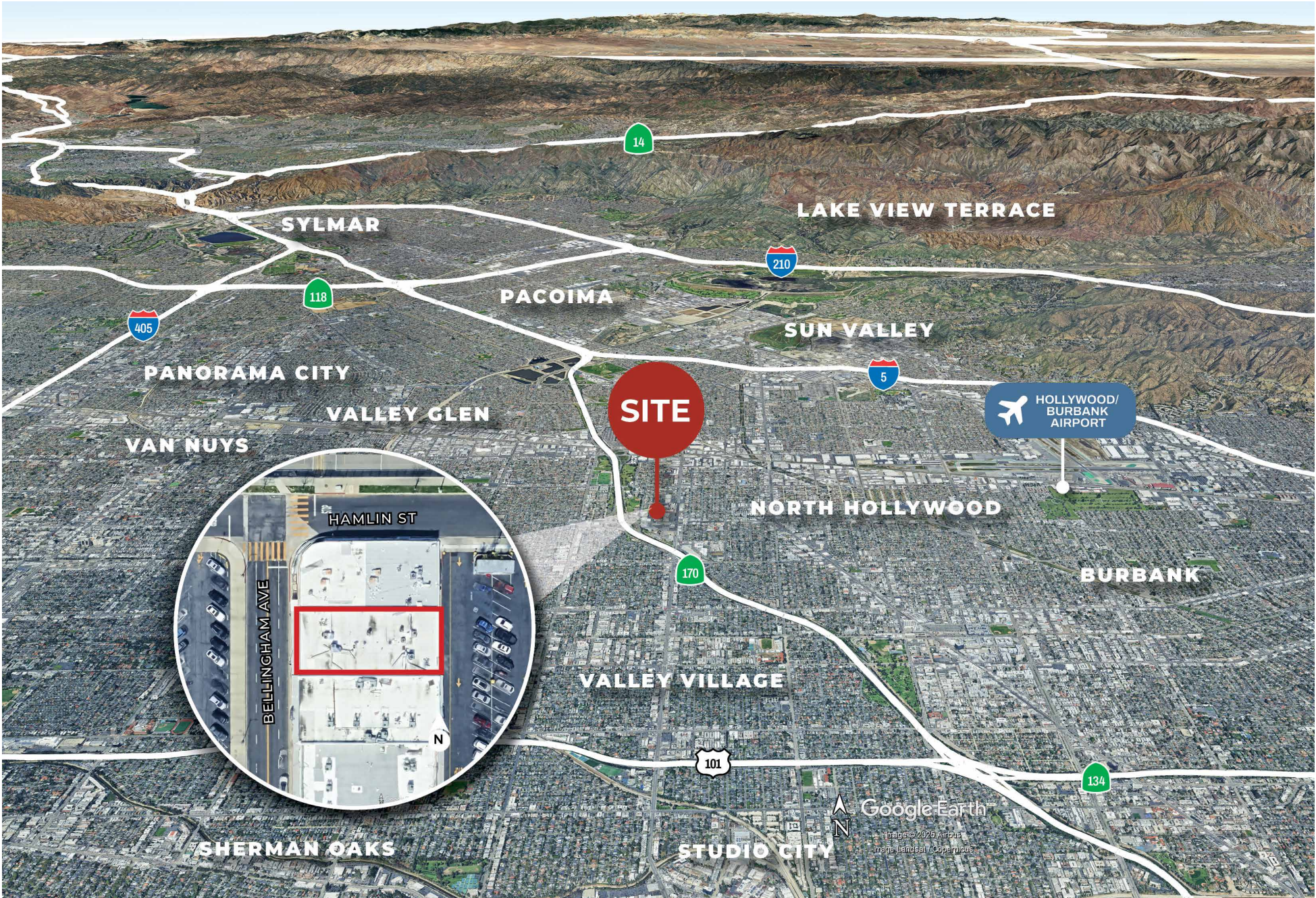



FOR SALE

**6450 Bellingham Ave
North Hollywood, CA 91606**

For more information, please contact:

Rose O'Sullivan

Executive Vice President

818.742.1615

rosullivan@naicapital.com

CA DRE License #01904175

NAI Capital Commercial

15821 Ventura Blvd.

Suite #320

Encino, CA 91436

naicapital.com

No warranty, express or implied, is made as to the accuracy of the information contained herein. This information is submitted subject to errors, omissions, change of price, rental or other conditions, withdrawal without notice, and is subject to any special listing conditions imposed by our principals. Cooperating brokers, buyers, tenants and other parties who receive this document should not rely on it, but should use it as a starting point of analysis, and should independently confirm the accuracy of the information contained herein through a due diligence review of the books, records, files and documents that constitute reliable sources of the information described herein. Logos are for identification purposes only and may be trademarks of their respective companies. NAI Capital Commercial, Inc. CA DRE Lic. #02130474.

NAI Capital
COMMERCIAL REAL ESTATE SERVICES, WORLDWIDE