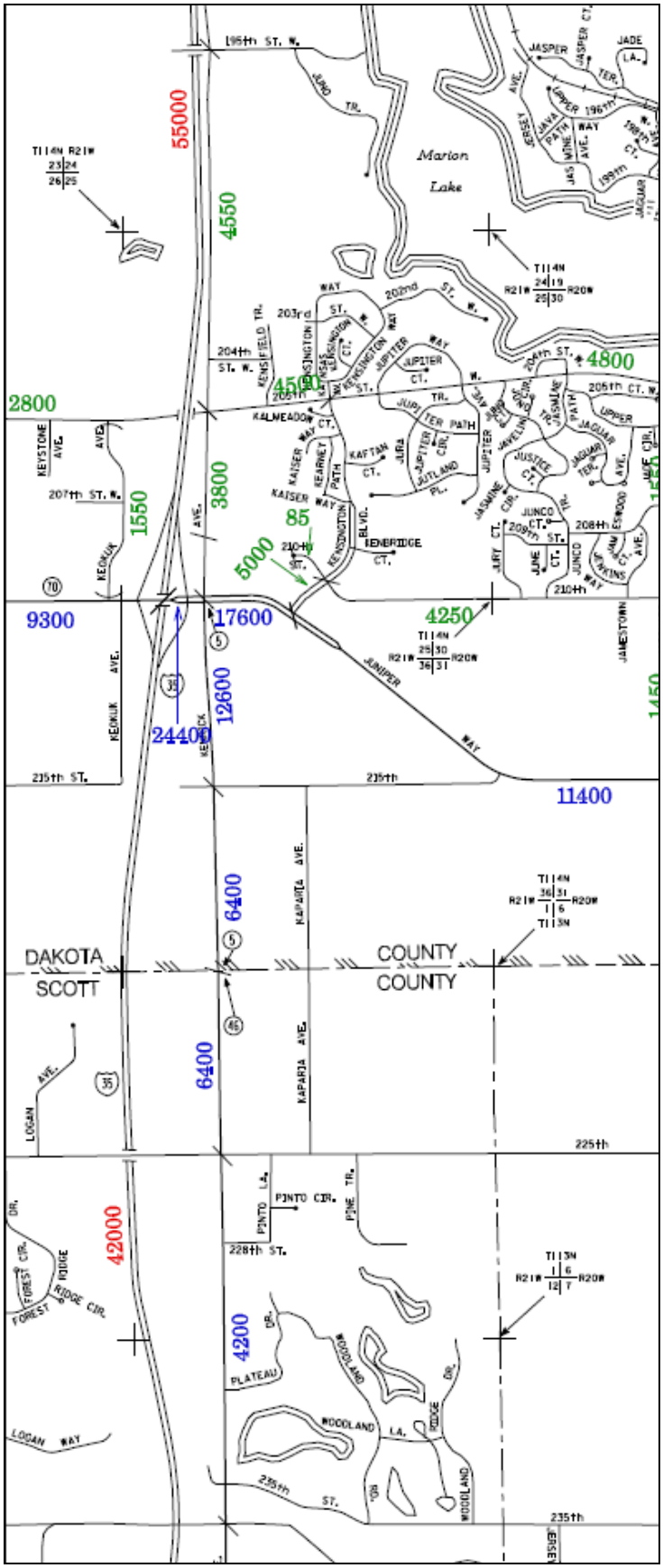2007 MNDOT Traffic Volume
I-35 & CR 70, Lakeville, MN