

I CERTIFY THAT THE PREPARATION OF THIS PLAN CONFORMS WITH THE RULES AND REGULATIONS OF THE REGISTERS OF DEEDS, AS REVISED THROUGH JANUARY 12, 1998.

I CERTIFY THAT THIS PLAN SHOWS THE PROPERTY LINES THAT ARE THE LINES OF EXISTING OWNERSHIPS, AND THE LINES OF STREETS AND WAYS SHOWN ARE THOSE OF PUBLIC OR PRIVATE STREETS OR WAYS ALREADY ESTABLISHED, AND THAT NO NEW LINES FOR DIVISION OF EXISTING OWNERSHIP OR FOR NEW WAYS ARE SHOWN (MASS. GENERAL LAWS, CHAPTER 41, SECTION 81X).

BASED ON MY PROFESSIONAL KNOWLEDGE, INFORMATION, AND BELIEF, I HEREBY CERTIFY THAT THIS PLAN SHOWS THE UNIT DESIGNATION OF THE UNIT BEING CONVEYED AND OF IMMEDIATELY ADJOINING UNITS, AND THAT IT FULLY AND ACCURATELY DEPICTS THE LAYOUT OF THE UNIT, ITS LOCATION, DIMENSION, APPROXIMATE AREA, MAIN ENTRANCE, AND IMMEDIATE COMMON AREA TO WHICH IT HAS ACCESS, AS BUILT.

PROFESSIONAL LAND SURVEYOR

DATE:

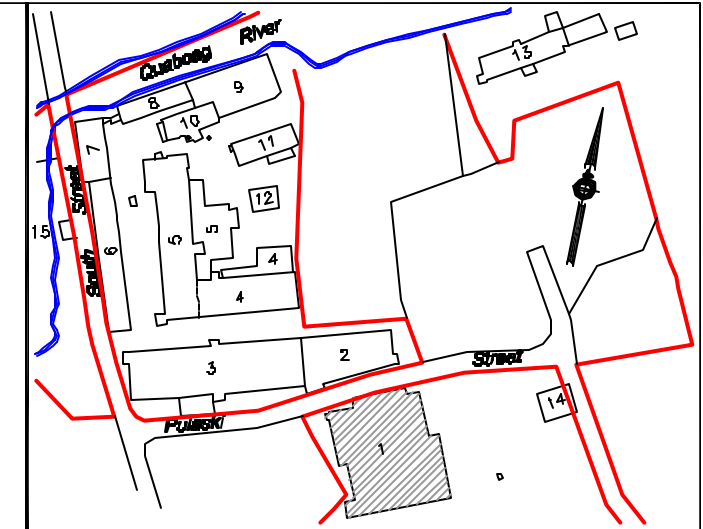

Locus Map  
Scale: 1"=200'

**Legend**

- SYMBOLS AND ABBREVIATIONS SHOWN ON PLAN
- C CLOSET
  - BR BATHROOM
  - ENT. ENTRANCE
  - ST STAIRS
  - LD LOADING DOCK
  - DOORWAY
  - 14.0" MEASUREMENT IN DECIMAL FEET
  - GFA GROSS FLOOR AREA
  - EL. ELEVATOR
  - MR. MECHANICAL ROOM
  - TYP. TYPICAL
  - CA COMMON AREA
  - EU EXCLUSIVE USE AREA
  - DIAL. DIAMETER
  - COL. COLUMN
  - O.C. ON CENTER

**Index**

Building #	Sheet #
1	1
2	2
3	2
4	3
5	4
6	5
7	5
8	6
9	6
10	Power Plant (No Floor Plan)
11	6
12	6
13	7
14	7
15	7

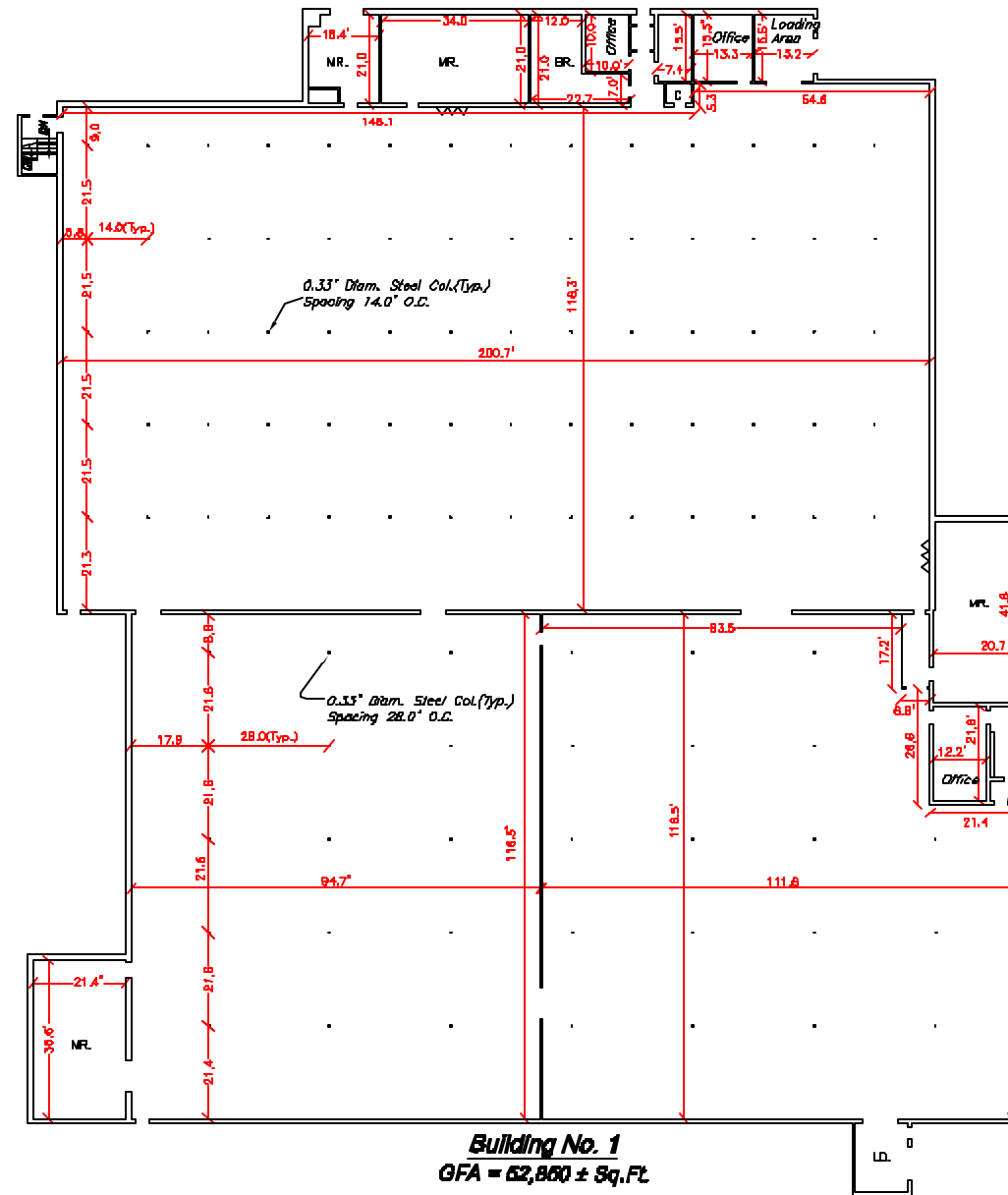

**Building No. 1**  
GFA = 62,860 ± Sq.Ft.

Plan View  
Scale: 1"=20'

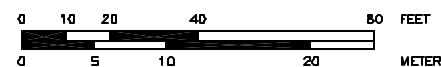

FOR REGISTRY USE ONLY

**Condominium Name**

**Building No. 1**

Prepared For:

**West Warren Complex, LLC**

Plan Title:

**Condominium Floor Plans**

Date: May 8, 2009

Scale: 1" = 20'

**Schofield Brothers of New England, Inc.**

Engineering & Surveying & Planning  
1071 Worcester Road Framingham, MA 01701  
Tele: (508) 878-0286 Fax: (508) 878-1767  
www.sbn.com

Sheet 1 of 7

Project: 23587

Copyright © 2009, By Schofield Brothers of New England, Inc.

G:\S23587\PROJ\23587.dwg | 23587.dwg | 23587.dwg | 23587.dwg

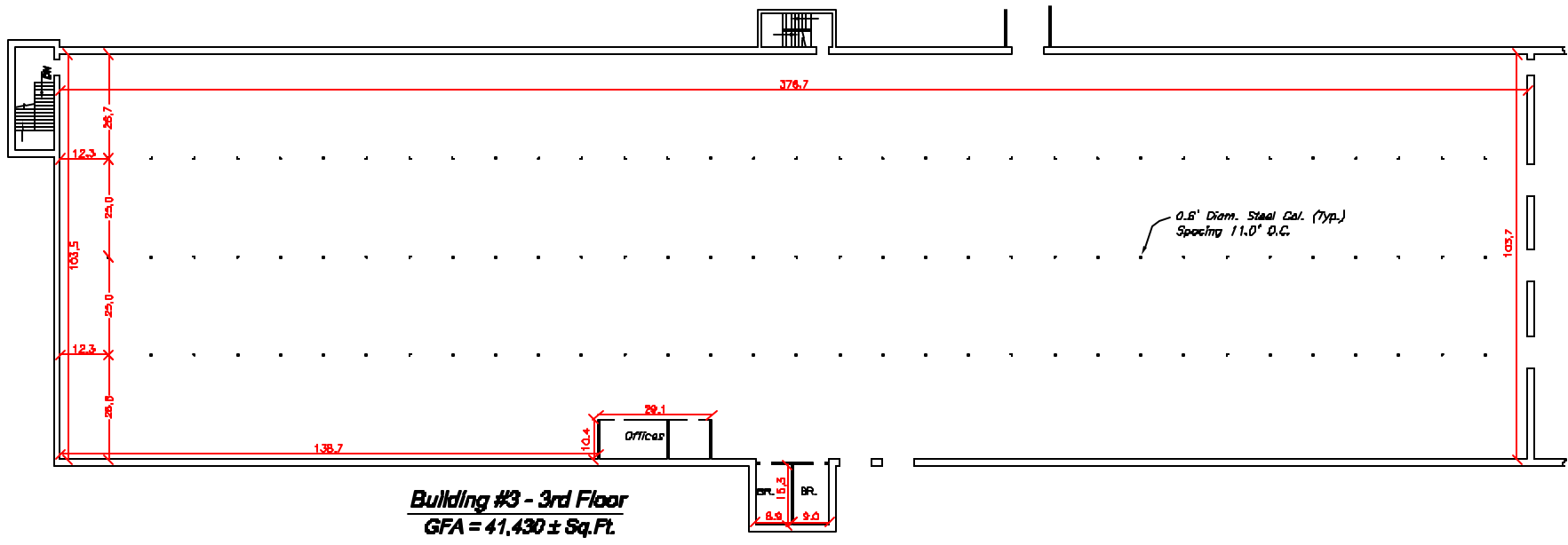

**Building #3 - 3rd Floor**  
GFA = 41,430 ± Sq.Ft.

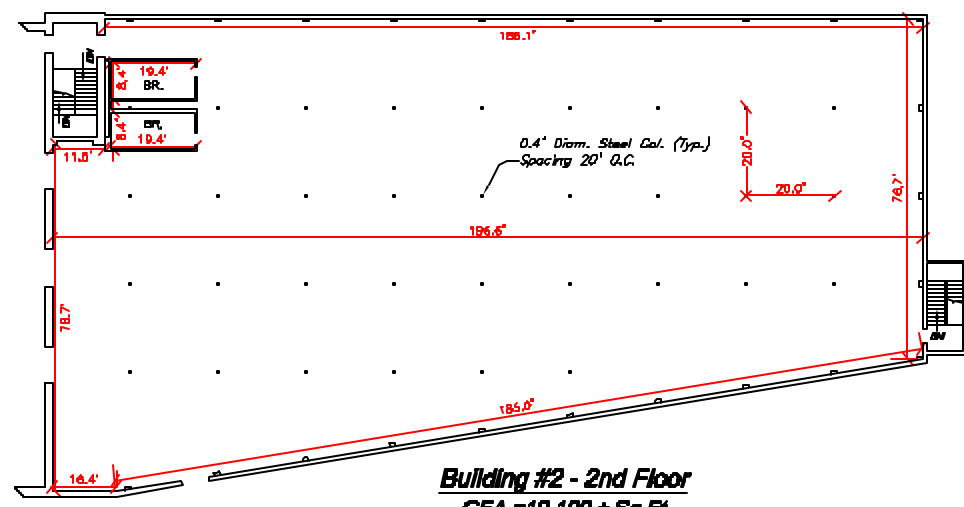

**Building #2 - 2nd Floor**  
GFA = 19,100 ± Sq.Ft.

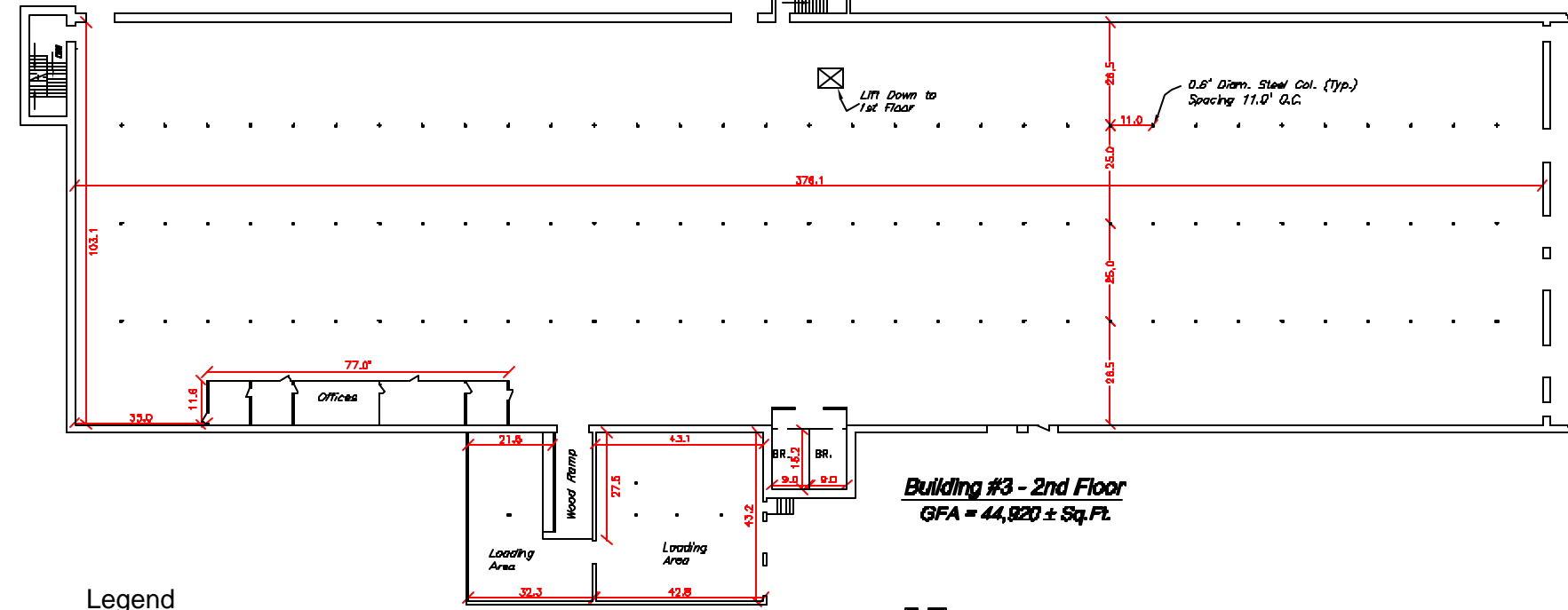

**Building #3 - 2nd Floor**  
GFA = 44,820 ± Sq.Ft.

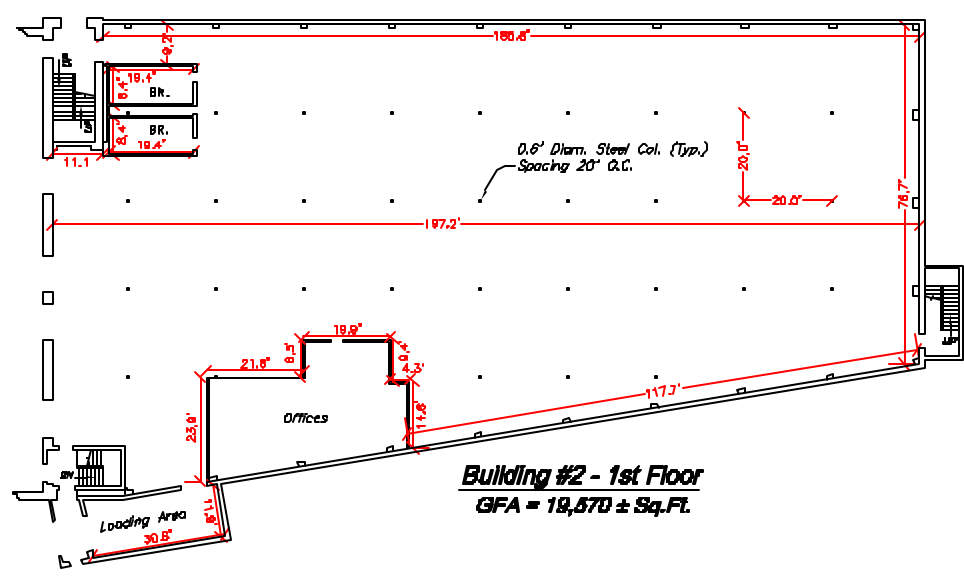

**Building #2 - 1st Floor**  
GFA = 19,670 ± Sq.Ft.

**Legend**

- SYMBOLS AND ABBREVIATIONS SHOWN ON PLAN
- C CLOSET
  - BR BATHROOM
  - ENT. ENTRANCE
  - ST STAIRS
  - LD LOADING DOCK
  - DOORWAY
  - MEASUREMENT IN DECIMAL FEET
  - GFA GROSS FLOOR AREA
  - EL ELEVATOR
  - MTR. MECHANICAL ROOM
  - TYP. TYPICAL
  - CA COMMON AREA
  - EX EXCLUSIVE USE AREA
  - DIAM. DIAMETER
  - COL. COLUMN
  - O.C. ON CENTER

FOR REGISTRY USE ONLY

I CERTIFY THAT THE PREPARATION OF THIS PLAN CONFORMS WITH THE RULES AND REGULATIONS OF THE REGISTERS OF DEEDS, AS REVISED THROUGH JANUARY 12, 1988.

I CERTIFY THAT THIS PLAN SHOWS THE PROPERTY LINES THAT ARE THE LINES OF EXISTING OWNERSHIPS, AND THE LINES OF STREETS AND WAYS SHOWN ARE THOSE OF PUBLIC OR PRIVATE STREETS OR WAYS ALREADY ESTABLISHED, AND THAT NO NEW LINES FOR DIVISION OF EXISTING OWNERSHIP OR FOR NEW WAYS ARE SHOWN (MASS. GENERAL LAWS, CHAPTER 41, SECTION 81X).

BASED ON MY PROFESSIONAL KNOWLEDGE, INFORMATION, AND BELIEF, I HEREBY CERTIFY THAT THIS PLAN SHOWS THE UNIT DESIGNATION OF THE UNIT BEING CONVEYED AND OF IMMEDIATELY ADJOINING UNITS, AND THAT IT FULLY AND ACCURATELY DEPICTS THE LAYOUT OF THE UNIT, ITS LOCATION, DIMENSION, APPROXIMATE AREA, MAIN ENTRANCE, AND IMMEDIATE COMMON AREA TO WHICH IT HAS ACCESS, AS BUILT.

PROFESSIONAL LAND SURVEYOR

DATE:

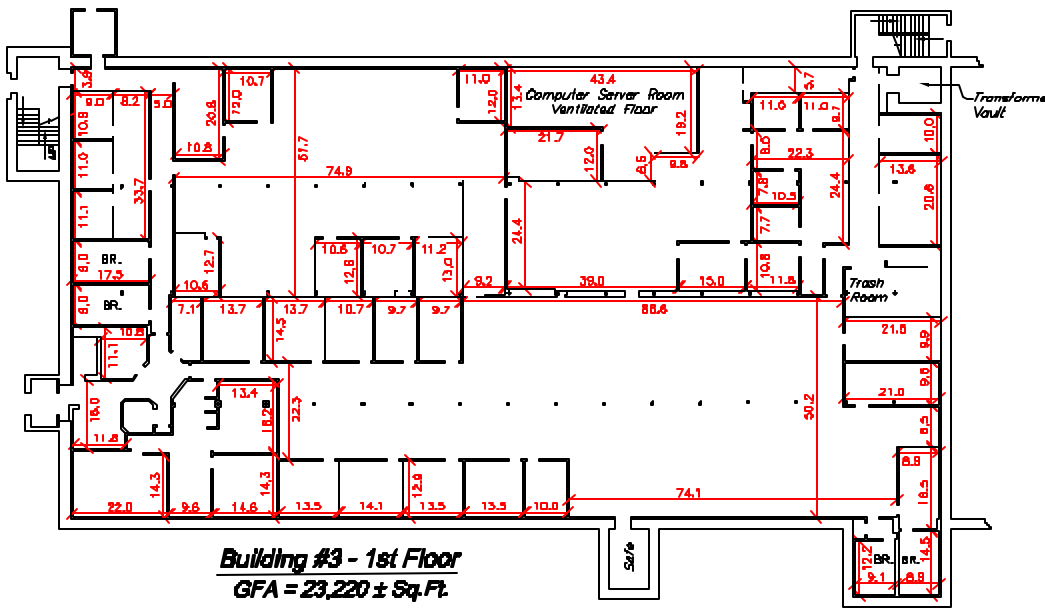

**Building #3 - 1st Floor**  
GFA = 23,220 ± Sq.Ft.

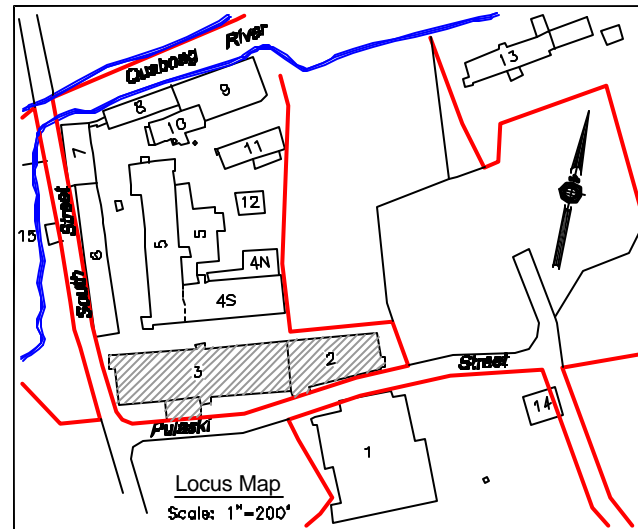
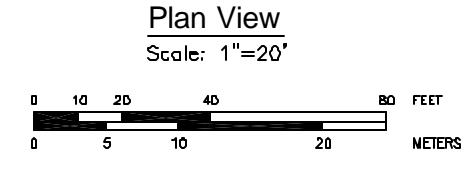

Condominium Name

**Buildings No. 2 & 3**

Prepared For:

**West Warren Complex, LLC**

Plan Title:  
**Condominium Floor Plans**

Date: May 6, 2009

Scale: 1" = 20'

**Schofield Brothers of New England, Inc.**

Engineering & Surveying & Planning  
1071 Worcester Road Framingham, MA 01701  
Tele: (508) 878-0266 Fax: (508) 878-1767  
www.sbf.com

Sheet 2 of 7

Project: 23587

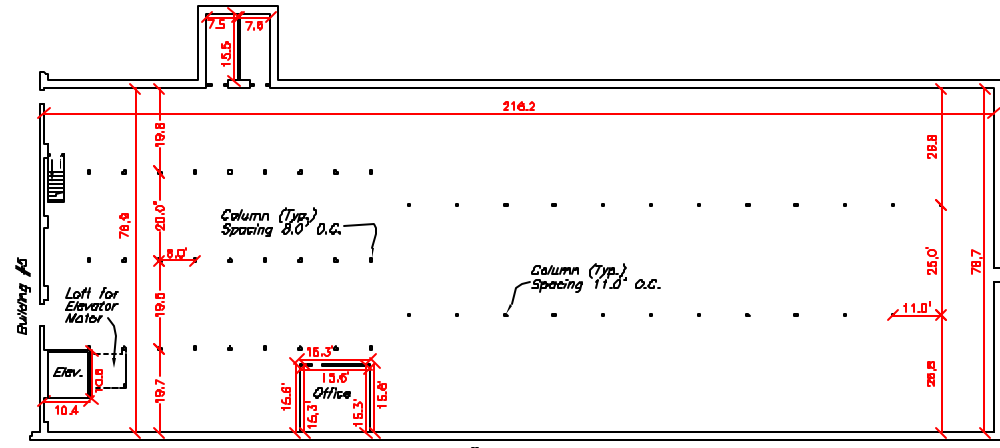

**Building #4 - 4th Floor**  
GFA = 18,000 ± Sq.Ft.

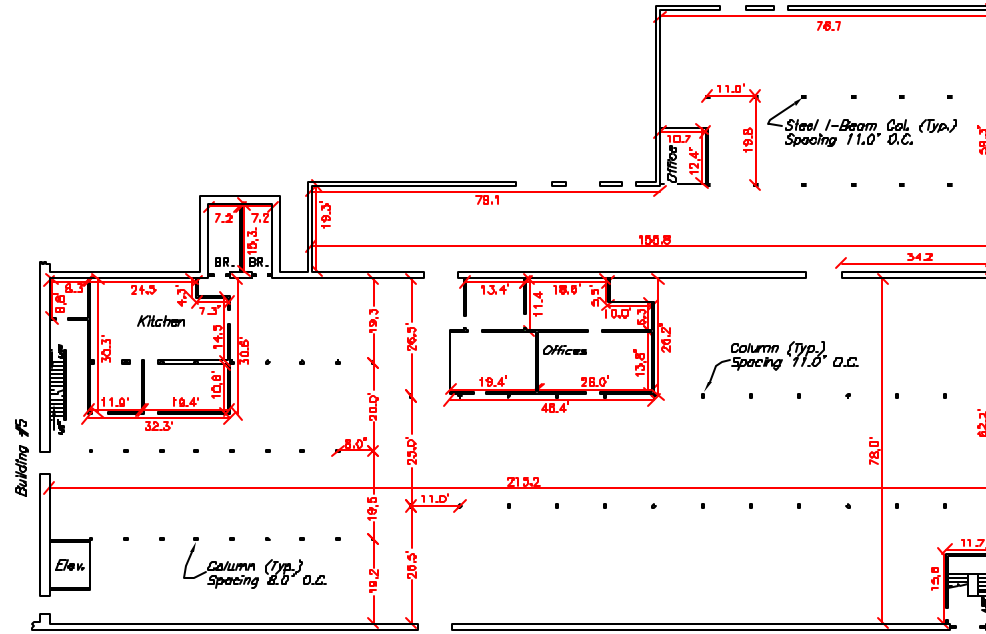

**Building #4 - 2nd Floor**  
GFA = 24,080 ± Sq.Ft.

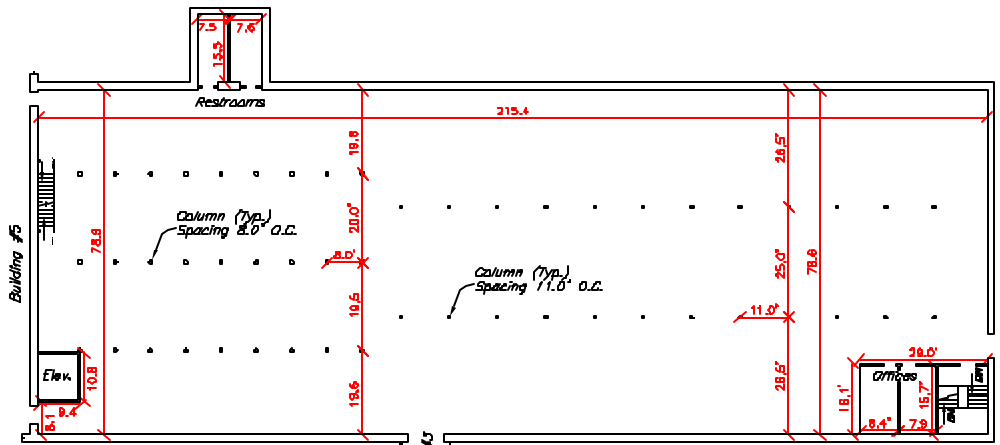

**Building #4 - 3rd Floor**  
GFA = 18,000 ± Sq.Ft.

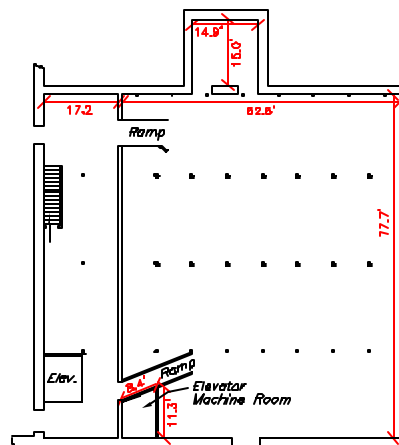

**Building #4 - 1st Floor**  
GFA = 6,800 ± Sq.Ft.

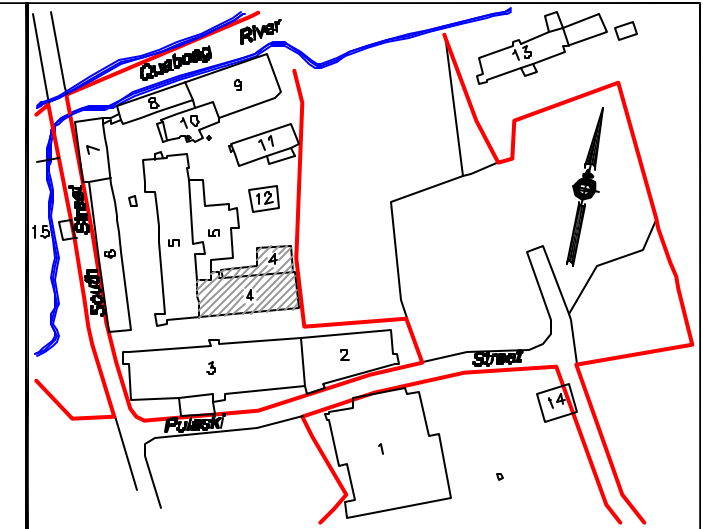

Locus Map  
Scale: 1"=200'



**Plan View**

Scale: 1"=20'

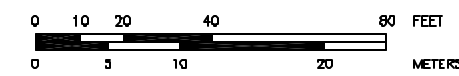

**Legend**

- SYMBOLS AND ABBREVIATIONS SHOWN ON PLAN
- C CLOSET
  - BR BATHROOM
  - ENT. ENTRANCE
  - ST STAIRS
  - LD LOADING DOCK
  - DOORWAY
  - 14.2 MEASUREMENT IN DECIMAL FEET
  - GFA GROSS FLOOR AREA
  - EL. ELEVATOR
  - MR. MECHANICAL ROOM
  - TYP. TYPICAL
  - CA COMMON AREA
  - EU EXCLUSIVE USE AREA
  - DIAM. DIAMETER
  - COL. COLUMN
  - O.C. ON CENTER

**Condominium Name**

**Building No. 4**

Prepared For:

**West Warren Complex, LLC**

Plan Title:

**Condominium Floor Plans**

Date: May 8, 2009

Scale: 1" = 20'

**Schofield Brothers of New England, Inc.**

Engineering & Surveying & Planning  
1071 Worcester Road Framingham, MA 01701  
Tel: (508) 878-0090 Fax: (508) 878-1767  
www.schofieldbrothers.com

Sheet 3 of 7

Project: 23587

I CERTIFY THAT THE PREPARATION OF THIS PLAN CONFORMS WITH THE RULES AND REGULATIONS OF THE REGISTERS OF DEEDS, AS REVISED THROUGH JANUARY 12, 1988.

I CERTIFY THAT THIS PLAN SHOWS THE PROPERTY LINES THAT ARE THE LINES OF EXISTING OWNERSHIPS, AND THE LINES OF STREETS AND WAYS SHOWN ARE THOSE OF PUBLIC OR PRIVATE STREETS OR WAYS ALREADY ESTABLISHED, AND THAT NO NEW LINES FOR DIVISION OF EXISTING OWNERSHIP OR FOR NEW WAYS ARE SHOWN (MASS. GENERAL LAWS, CHAPTER 47, SECTION 87X).

BASED ON MY PROFESSIONAL KNOWLEDGE, INFORMATION, AND BELIEF, I HEREBY CERTIFY THAT THIS PLAN SHOWS THE UNIT DESIGNATION OF THE UNIT BEING CONVEYED AND OF IMMEDIATELY ADJOINING UNITS, AND THAT IT FULLY AND ACCURATELY DEPICTS THE LAYOUT OF THE UNIT, ITS LOCATION, DIMENSION, APPROXIMATE AREA, MAIN ENTRANCE, AND IMMEDIATE COMMON AREA TO WHICH IT HAS ACCESS, AS BUILT.

PROFESSIONAL LAND SURVEYOR

DATE:

FOR REGISTRY USE ONLY

Copyright © 2009, By Schofield Brothers of New England, Inc.

G:\525K\PROJ\23587\amp\23587\_Bld\_Layouts.dwg

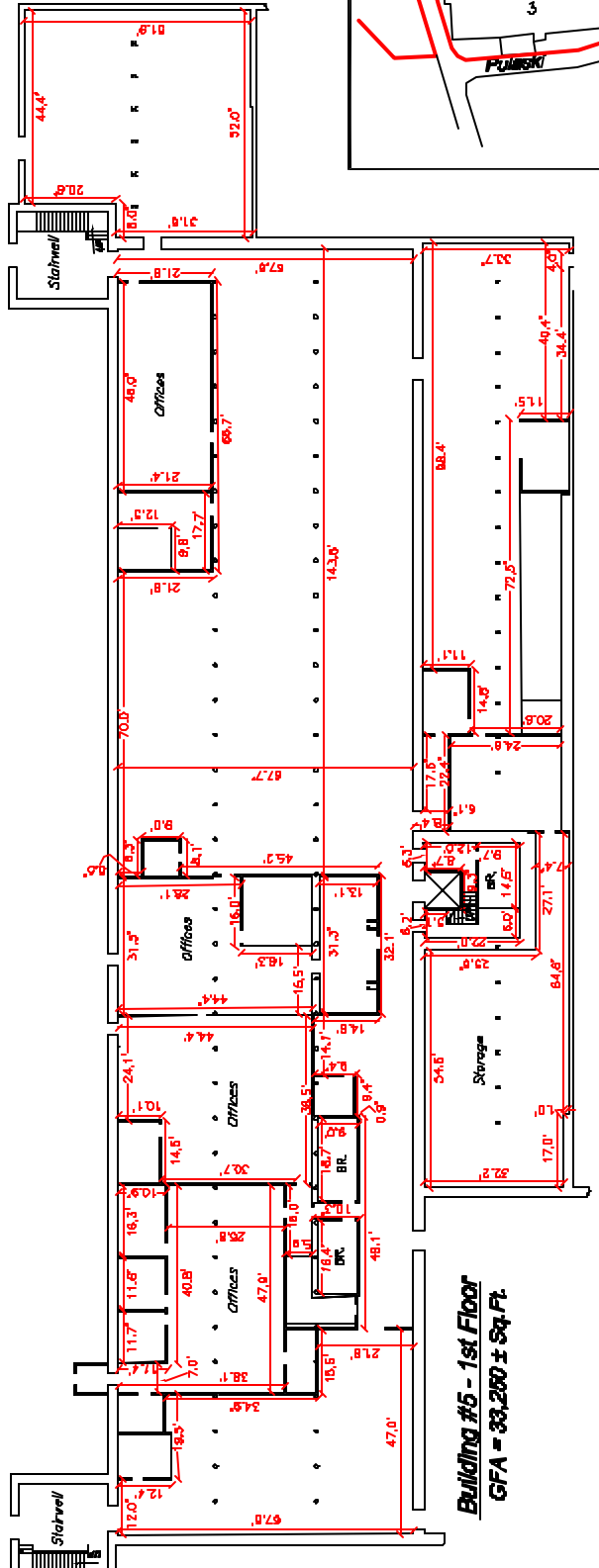
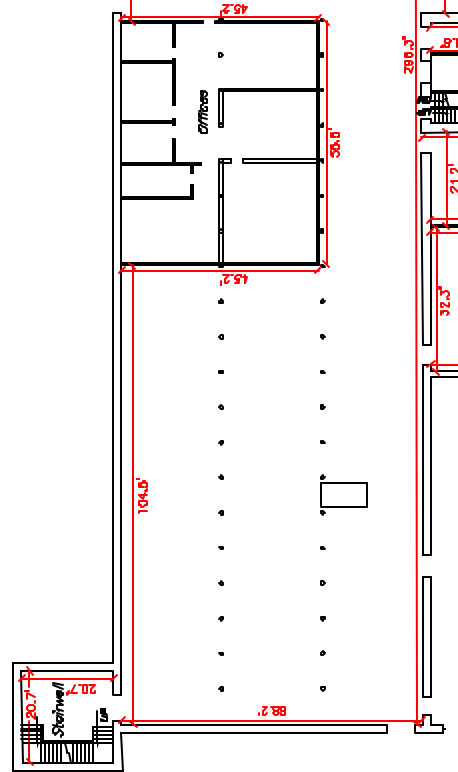
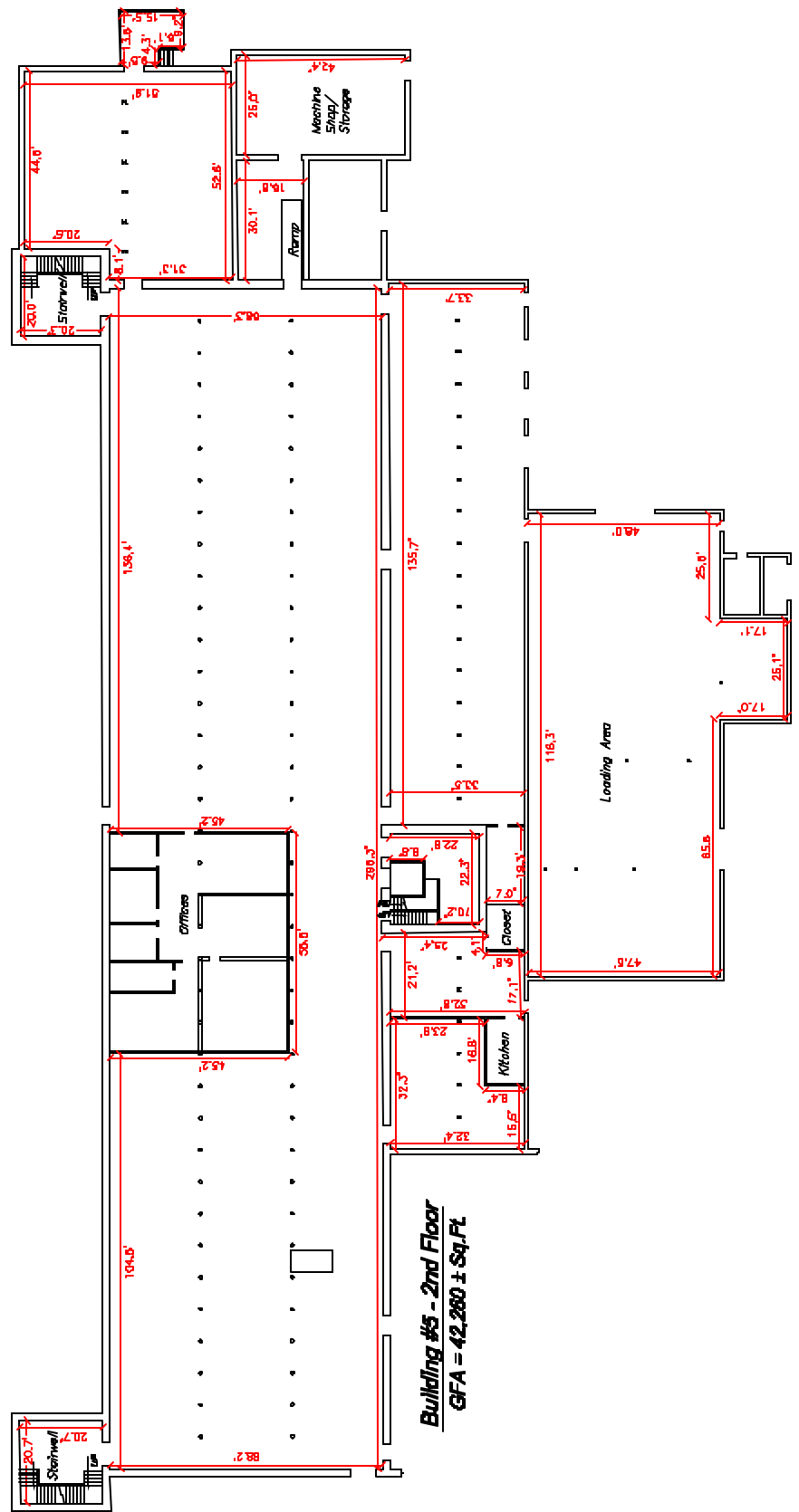
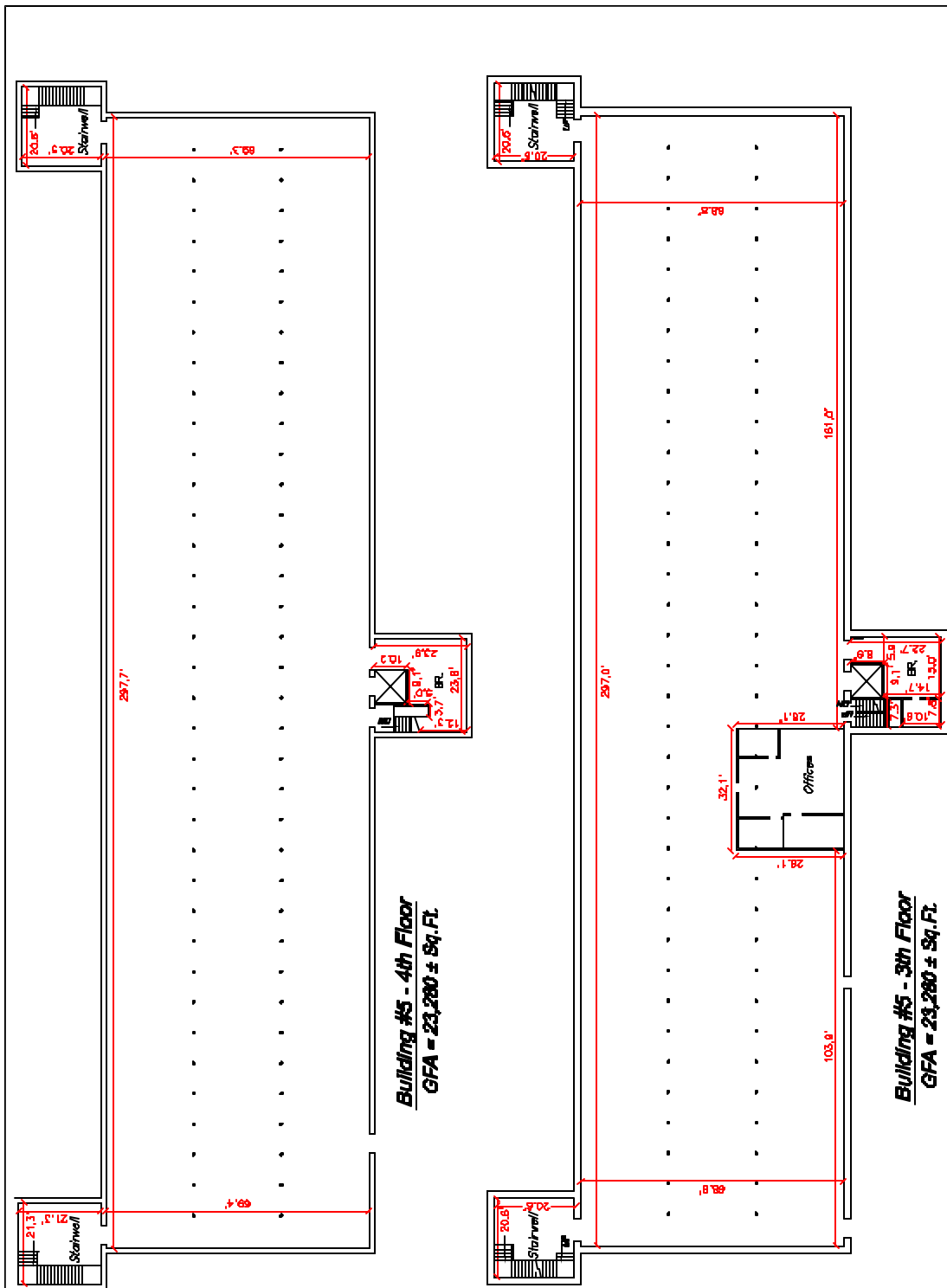

**Plan View**

Scale: 1"=20'

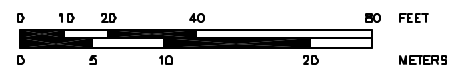

**Legend**

- SYMBOLS AND ABBREVIATIONS SHOWN ON PLAN
- C CLOSET
  - BR BATHROOM
  - ENT. ENTRANCE
  - BT STAIRS
  - LD LOADING DOCK
  - 14.5 DOORWAY
  - MEASUREMENT IN DECIMAL FEET
  - GFA GROSS FLOOR AREA
  - EL. ELEVATOR
  - MR. MECHANICAL ROOM
  - TYP. TYPICAL
  - CA COMMON AREA
  - EU EXCLUSIVE USE AREA
  - DIAM. DIAMETER
  - COL. COLUMN
  - D.C. ON CENTER

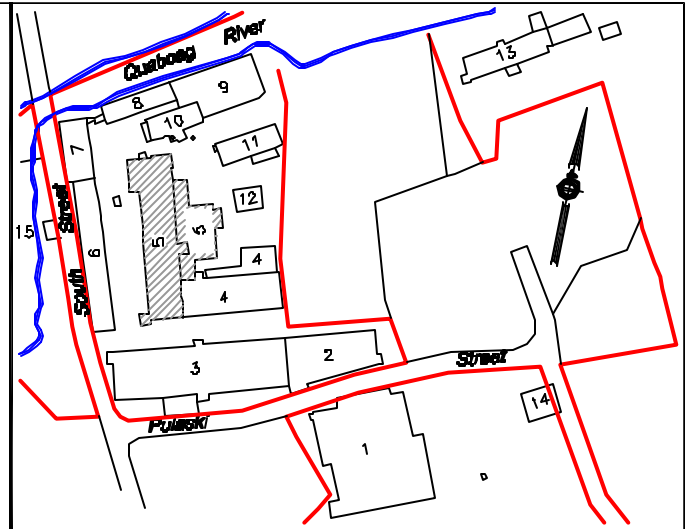

Condominium Name

**Building No. 5**

Prepared For:

**West Warren  
Complex, LLC**

Plan Title:

**Condominium Floor Plans**

Date: May 8, 2009

Scale: 1" = 20'

**Schofield Brothers  
of New England, Inc.**  
Engineering & Surveying & Planning

1071 Worcester Road Framingham, MA 01701  
Tele: (508) 878-0286 Fax: (508) 878-1767  
www.schofieldbrothers.com

Sheet 4 of 7

Project: 23587

I CERTIFY THAT THE PREPARATION OF THIS PLAN CONFORMS WITH THE RULES AND REGULATIONS OF THE REGISTERS OF DEEDS, AS REVISED THROUGH JANUARY 12, 1998.

I CERTIFY THAT THIS PLAN SHOWS THE PROPERTY LINES THAT ARE THE LINES OF EXISTING OWNERSHIPS, AND THE LINES OF STREETS AND WAYS SHOWN ARE THOSE OF PUBLIC OR PRIVATE STREETS OR WAYS ALREADY ESTABLISHED, AND THAT NO NEW LINES FOR DIVISION OF EXISTING OWNERSHIP OR FOR NEW WAYS ARE SHOWN (MASS. GENERAL LAWS, CHAPTER 47, SECTION 87X).

BASED ON MY PROFESSIONAL KNOWLEDGE, INFORMATION, AND BELIEF, I HEREBY CERTIFY THAT THIS PLAN SHOWS THE UNIT DESIGNATION OF THE UNIT BEING CONVEYED AND OF IMMEDIATELY ADJOINING UNITS, AND THAT IT FULLY AND ACCURATELY DEPICTS THE LAYOUT OF THE UNIT, ITS LOCATION, DIMENSION, APPROXIMATE AREA, MAIN ENTRANCE, AND IMMEDIATE COMMON AREA TO WHICH IT HAS ACCESS, AS BUILT.

PROFESSIONAL LAND SURVEYOR

DATE:

FOR REGISTRY USE ONLY

Copyright © 2009, By Schofield Brothers of New England, Inc.

G:\SIB\PRJ\23587\drp\23587\_Bld\_Locating.dwg

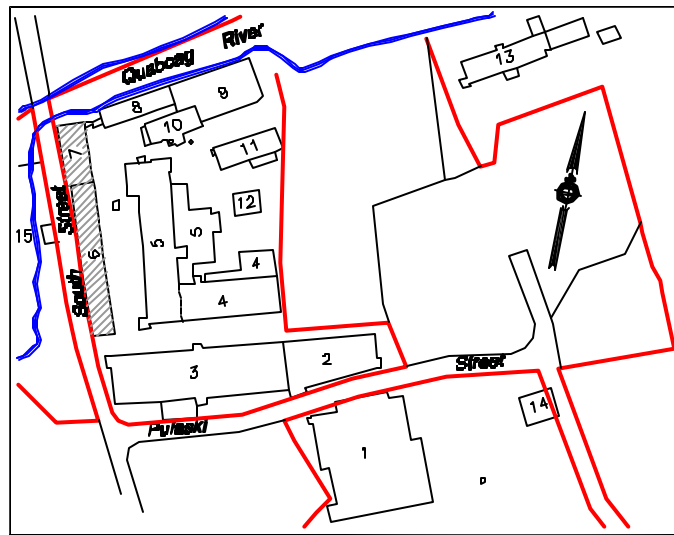

Locus Map  
Scale: 1"=200'

- Legend**  
SYMBOLS AND ABBREVIATIONS SHOWN ON PLAN
- C CLOSET
  - BR BATHROOM
  - ENT. ENTRANCE
  - ST STAIRS
  - LD LOADING DOCK
  - DOORWAY
  - MEASUREMENT IN DECIMAL FEET
  - GFA GROSS FLOOR AREA
  - EL ELEVATOR
  - M.R. MECHANICAL ROOM
  - TYP. TYPICAL
  - CA COMMON AREA
  - EX EXCLUSIVE USE AREA
  - DIAM. DIAMETER
  - COL. COLUMN
  - O.C. ON CENTER

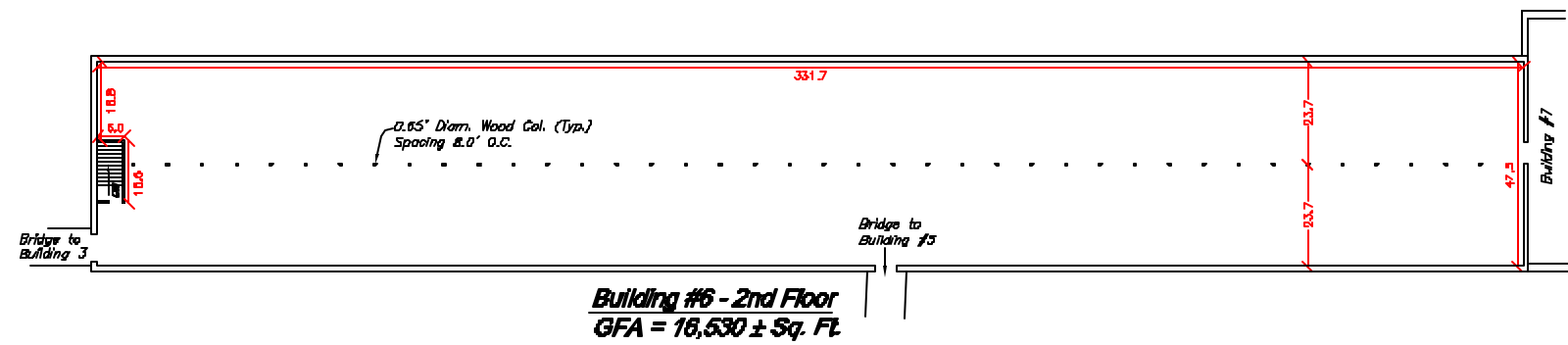

**Building #6 - 2nd Floor**  
GFA = 16,530 ± Sq. Ft.

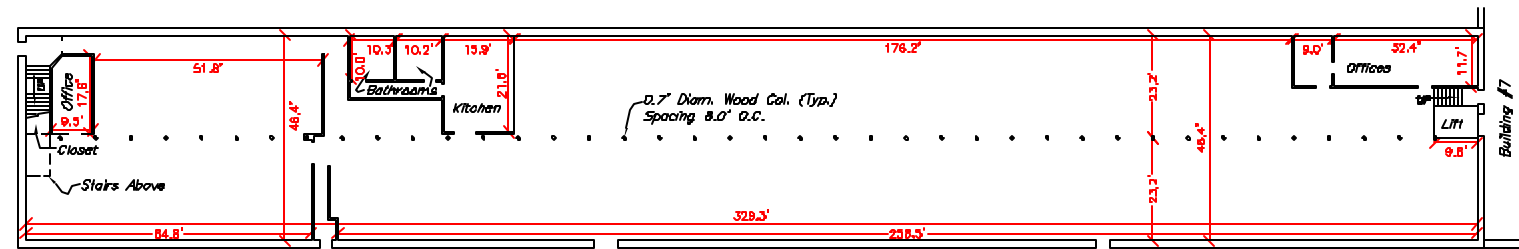

**Building #6 - 1st Floor**  
GFA = 16,530 ± Sq. Ft.

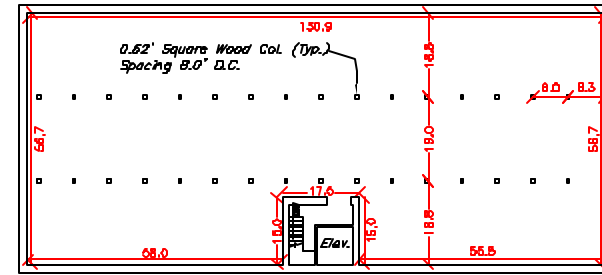

**Building #7 - 4th Floor**  
GFA = 8,020 ± Sq. Ft.

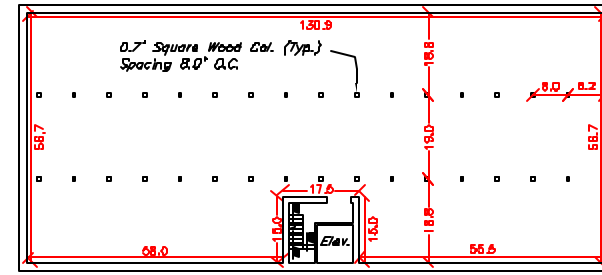

**Building #7 - 3rd Floor**  
GFA = 8,020 ± Sq. Ft.

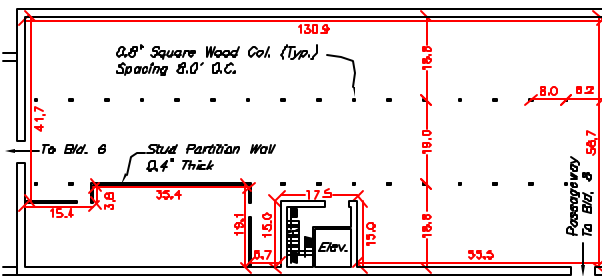

**Building #7 - 2nd Floor**  
GFA = 8,020 ± Sq. Ft.

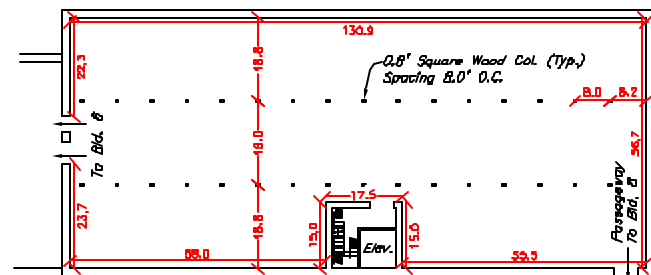

**Building #7 - 1st Floor**  
GFA = 8,020 ± Sq. Ft.

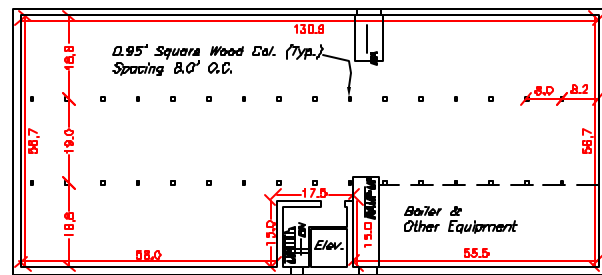

**Building #7 - Basement**  
GFA = 8,020 ± Sq. Ft.

FOR REGISTRY USE ONLY

I CERTIFY THAT THE PREPARATION OF THIS PLAN CONFORMS WITH THE RULES AND REGULATIONS OF THE REGISTERS OF DEEDS, AS REVISED THROUGH JANUARY 12, 1988.

I CERTIFY THAT THIS PLAN SHOWS THE PROPERTY LINES THAT ARE THE LINES OF EXISTING OWNERSHIPS, AND THE LINES OF STREETS AND WAYS SHOWN ARE THOSE OF PUBLIC OR PRIVATE STREETS OR WAYS ALREADY ESTABLISHED, AND THAT NO NEW LINES FOR DIVISION OF EXISTING OWNERSHIP OR FOR NEW WAYS ARE SHOWN (MASS. GENERAL LAWS, CHAPTER 41, SECTION 81X).

BASED ON MY PROFESSIONAL KNOWLEDGE, INFORMATION, AND BELIEF, I HEREBY CERTIFY THAT THIS PLAN SHOWS THE UNIT DESIGNATION OF THE UNIT BEING CONVEYED AND OF IMMEDIATELY ADJOINING UNITS, AND THAT IT FULLY AND ACCURATELY DEPICTS THE LAYOUT OF THE UNIT, ITS LOCATION, DIMENSION, APPROXIMATE AREA, MAIN ENTRANCE, AND IMMEDIATE COMMON AREA TO WHICH IT HAS ACCESS, AS BUILT.

PROFESSIONAL LAND SURVEYOR

DATE

Plan View

Scale: 1"=20'



Condominium Name

**Buildings No. 6 & 7**

Prepared For:

**West Warren Complex, LLC**

Plan Title:

**Condominium Floor Plans**

Date: May 8, 2009

Scale: 1" = 20'

**Schofield Brothers of New England, Inc.**

Engineering & Surveying & Planning  
1071 Worcester Road Framingham, MA 01701  
Tele: (508) 878-0286 Fax: (508) 878-1767  
www.sbs.com

Sheet 5 of 7

Project: 23587

Copyright © 2009, By Schofield Brothers of New England, Inc.

G:\23587\PROJ\23587.dwg | 23587\_Bld Layouts.dwg

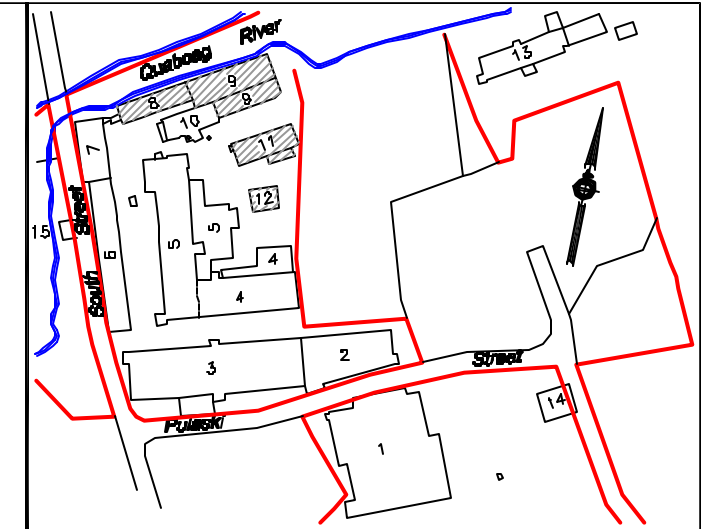
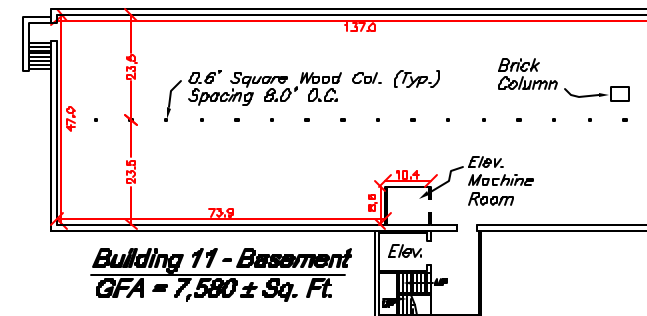
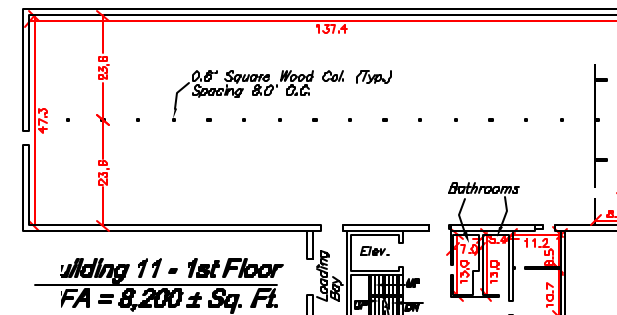
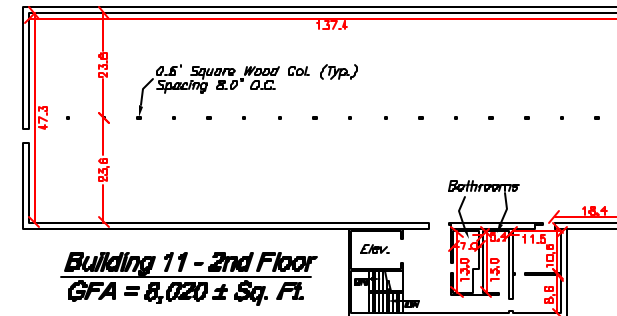
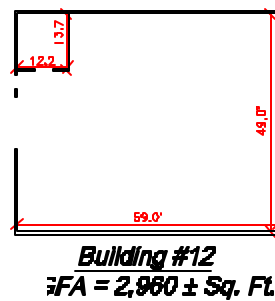
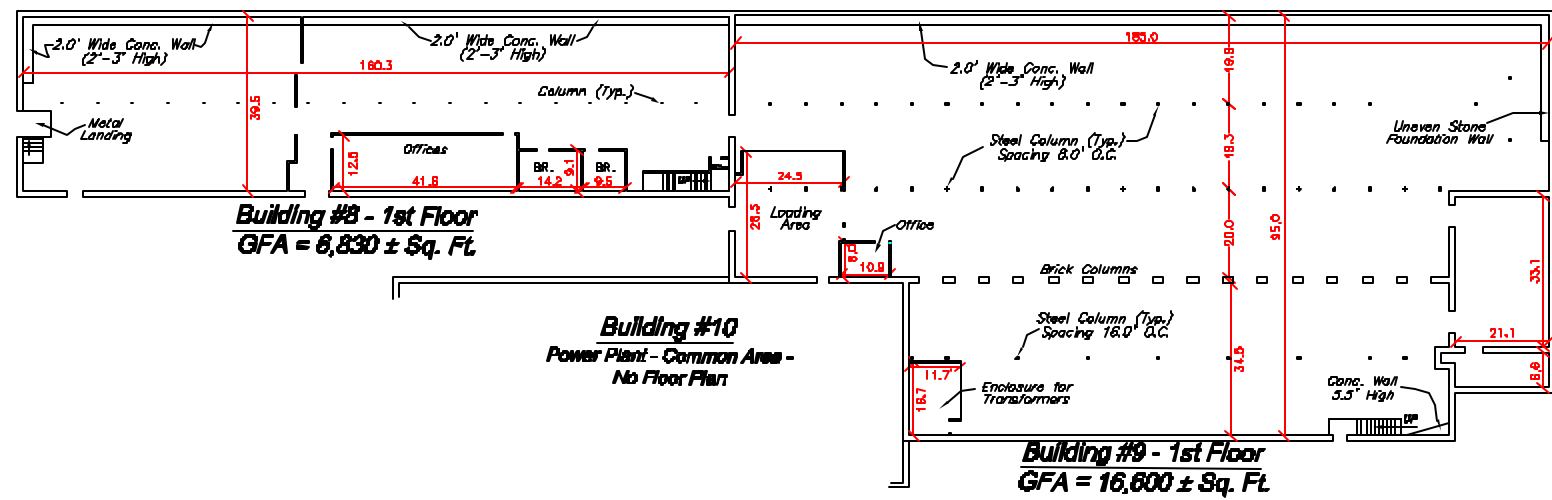
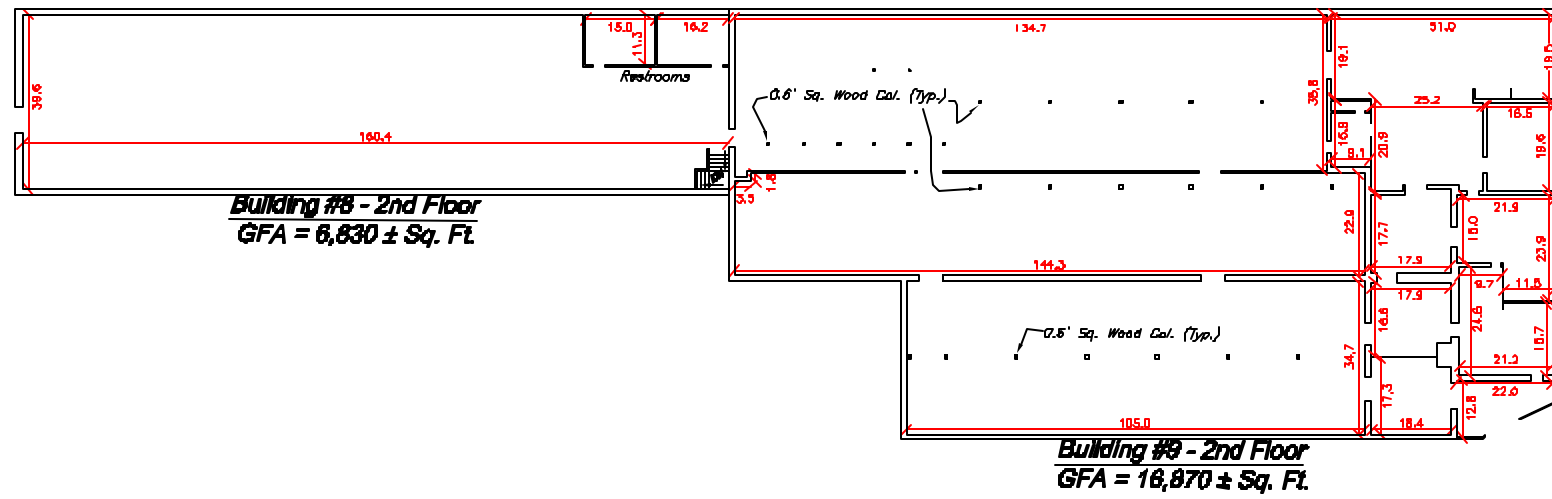

I CERTIFY THAT THE PREPARATION OF THIS PLAN CONFORMS WITH THE RULES AND REGULATIONS OF THE REGISTERS OF DEEDS, AS REVISED THROUGH JANUARY 12, 1988.

I CERTIFY THAT THIS PLAN SHOWS THE PROPERTY LINES THAT ARE THE LINES OF EXISTING OWNERSHIPS, AND THE LINES OF STREETS AND WAYS SHOWN ARE THOSE OF PUBLIC OR PRIVATE STREETS OR WAYS ALREADY ESTABLISHED, AND THAT NO NEW LINES FOR DIVISION OF EXISTING OWNERSHIP OR FOR NEW WAYS ARE SHOWN (MASS. GENERAL LAWS, CHAPTER 47, SECTION 87X).

BASED ON MY PROFESSIONAL KNOWLEDGE, INFORMATION, AND BELIEF, I HEREBY CERTIFY THAT THIS PLAN SHOWS THE UNIT DESIGNATION OF THE UNIT BEING CONVEYED AND OF IMMEDIATELY ADJOINING UNITS, AND THAT IT FULLY AND ACCURATELY DEPICTS THE LAYOUT OF THE UNIT, ITS LOCATION, DIMENSION, APPROXIMATE AREA, MAIN ENTRANCE, AND IMMEDIATE COMMON AREA TO WHICH IT HAS ACCESS, AS BUILT.

PROFESSIONAL LAND SURVEYOR

DATE:

**Condominium Name**

**Buildings No. 8 - 12**

Prepared For:

**West Warren Complex, LLC**

Plan Title:

**Condominium Floor Plans**

Date: May 8, 2009

Scale: 1" = 20'

**Schofield Brothers of New England, Inc.**  
Engineering & Surveying & Planning

1071 Worcester Road Framingham, MA 01701  
Tel: (508) 878-0286 Fax: (508) 878-1767  
www.scofieldbrothers.com

Sheet 6 of 7

Project: 23587

FOR REGISTRY USE ONLY



**Legend**

SYMBOLS AND ABBREVIATIONS SHOWN ON PLAN

- C CLOSET
- BR BATHROOM
- ENT. ENTRANCE
- ST STAIRS
- LD LOADING DOCK
- DDRWAY DRIVEWAY
- 14.2 MEASUREMENT IN DECIMAL FEET
- GFA GROSS FLOOR AREA
- EL ELEVATOR
- MR. MECHANICAL ROOM
- TYP. TYPICAL
- CA COMMON AREA
- EU EXCLUSIVE USE AREA
- DIAM. DIAMETER
- COL. COLUMN
- O.C. ON CENTER

Plan View

Scale: 1"=20'

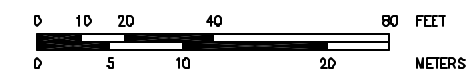

Copyright © 2009, By Schofield Brothers of New England, Inc.

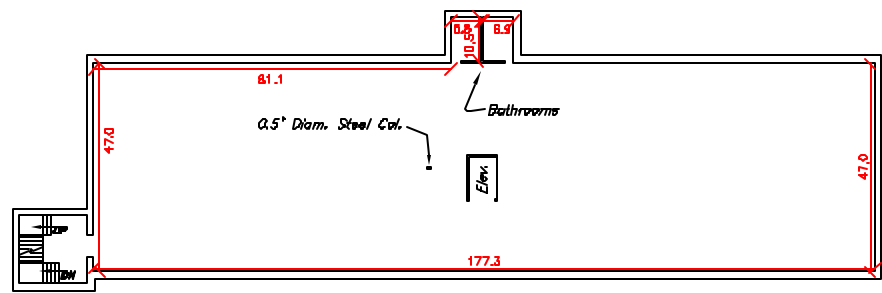

**Building #13 - 4th Floor**  
GFA = 9,630 ± Sq. Ft.

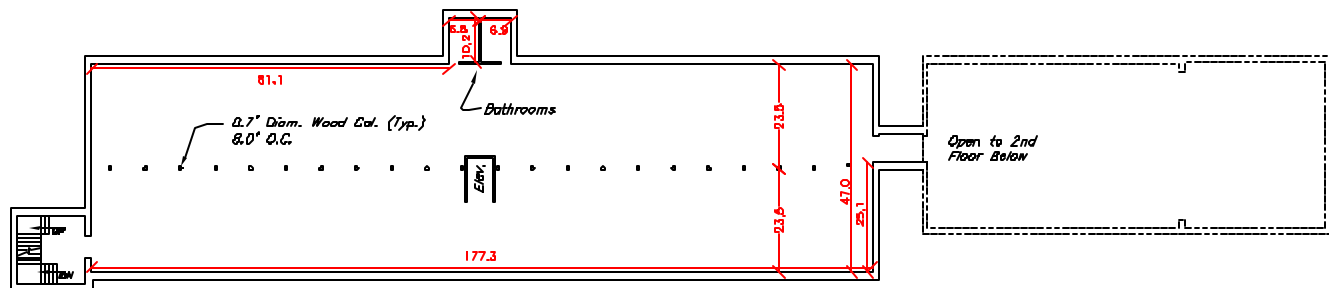

**Building #13 - 3rd Floor**  
GFA = 9,730 ± Sq. Ft.

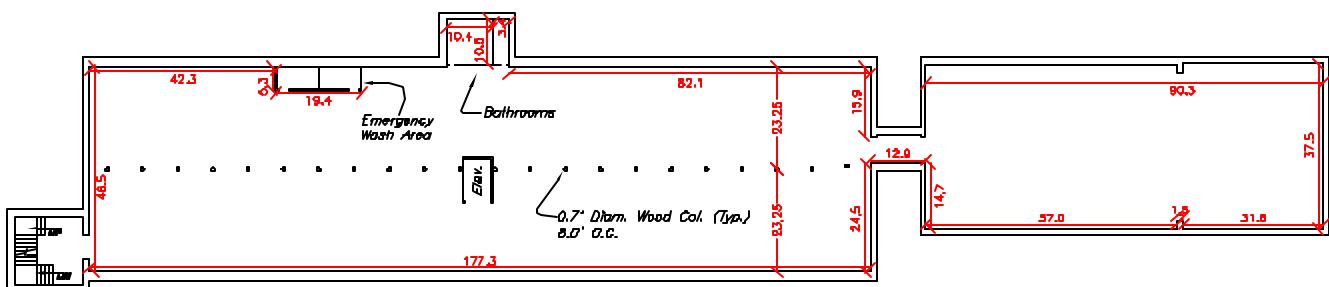

**Building #13 - 2nd Floor**  
GFA = 13,450 ± Sq. Ft.

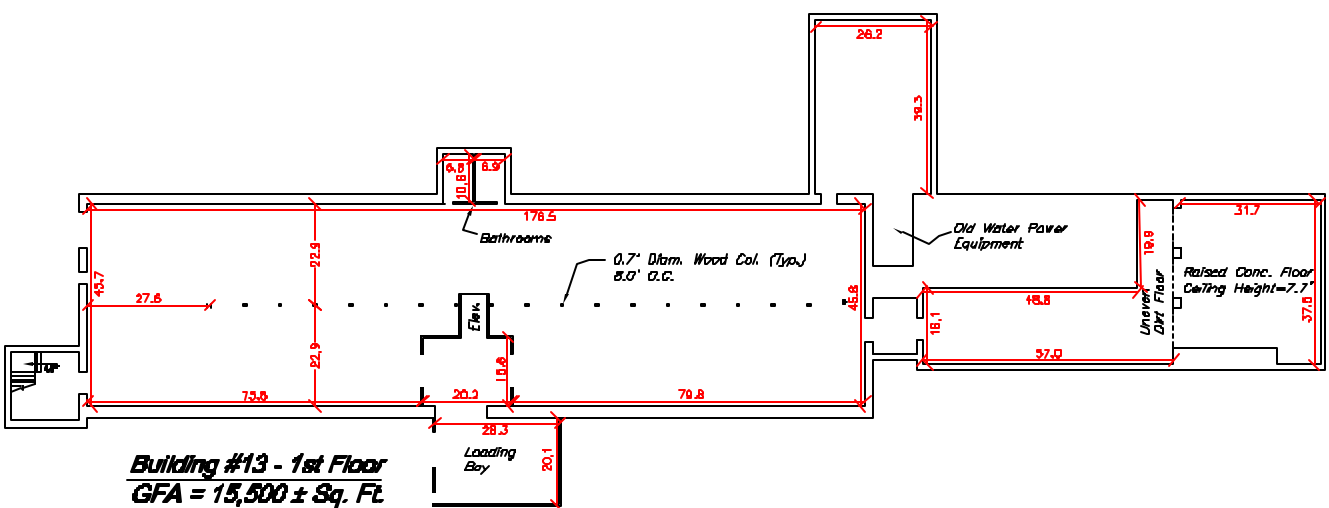

**Building #13 - 1st Floor**  
GFA = 15,500 ± Sq. Ft.

**Legend**  
SYMBOLS AND ABBREVIATIONS SHOWN ON PLAN

C	CLOSET
BR	BATHROOM
ENT.	ENTRANCE
ST	STAIRS
LD	LOADING DOCK
DDRMAY	DOORWAY
14.6'	MEASUREMENT IN DECIMAL FEET
SFA	DROBB FLOOR AREA
EL	ELEVATOR
MR.	MECHANICAL ROOM
TRP.	TYPICAL
CA	COMMON AREA
EU	EXCLUSIVE USE AREA
DIAM.	DIAMETER
COL.	COLUMN
D.C.	DN CENTER

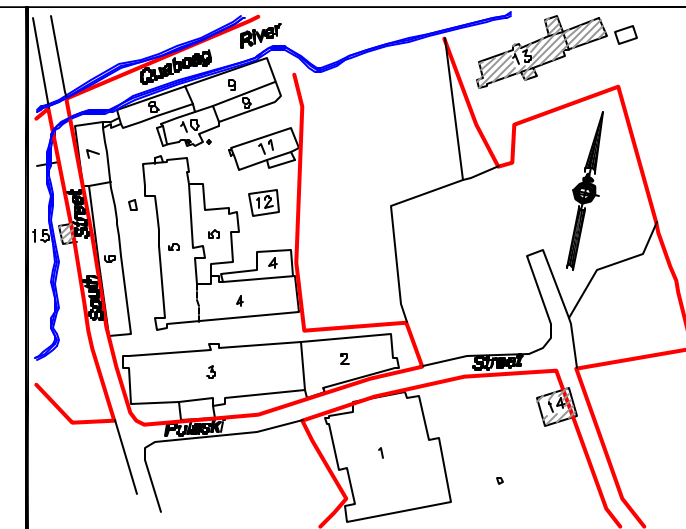

**Locus Map**  
Scale: 1"=200'

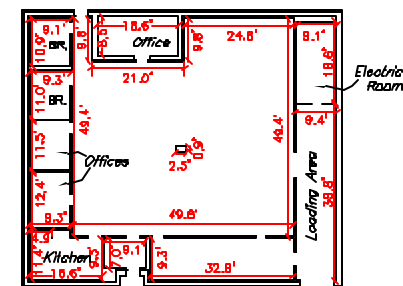

**Building #14**  
Gross Floor Area = 4,430 ± Sq. Ft.

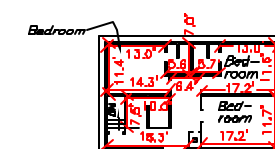

**Building #15 - 2nd Floor**  
GFA = 1,130 ± Sq. Ft.

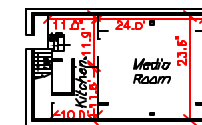

**Building #15 - 1st Floor**  
GFA = 1,130 ± Sq. Ft.



**Condominium Name**

**Buildings No. 13 - 15**

Prepared For:

**West Warren Complex, LLC**

Plan Title:

**Condominium Floor Plans**

Date: May 8, 2009

Scale: 1" = 20'

**Schofield Brothers of New England, Inc.**

1071 Worcester Road Framingham, MA 01701  
Tel: (508) 878-0286 Fax: (508) 878-1767  
www.schofieldbrothers.com

Sheet 7 of 7

Project: 23587

I CERTIFY THAT THE PREPARATION OF THIS PLAN CONFORMS WITH THE RULES AND REGULATIONS OF THE REGISTERS OF DEEDS, AS REVISED THROUGH JANUARY 12, 1998.

I CERTIFY THAT THIS PLAN SHOWS THE PROPERTY LINES THAT ARE THE LINES OF EXISTING OWNERSHIPS, AND THE LINES OF STREETS AND WAYS SHOWN ARE THOSE OF PUBLIC OR PRIVATE STREETS OR WAYS ALREADY ESTABLISHED, AND THAT NO NEW LINES FOR DIVISION OF EXISTING OWNERSHIP OR FOR NEW WAYS ARE SHOWN (MASS. GENERAL LAWS, CHAPTER 41, SECTION 81X).

BASED ON MY PROFESSIONAL KNOWLEDGE, INFORMATION, AND BELIEF, I HEREBY CERTIFY THAT THIS PLAN SHOWS THE UNIT DESIGNATION OF THE UNIT BEING CONVEYED AND OF IMMEDIATELY ADJOINING UNITS, AND THAT IT FULLY AND ACCURATELY DEPICTS THE LAYOUT OF THE UNIT, ITS LOCATION, DIMENSION, APPROXIMATE AREA, MAIN ENTRANCE, AND IMMEDIATE COMMON AREA TO WHICH IT HAS ACCESS, AS BUILT.

PROFESSIONAL LAND SURVEYOR

DATE:

FOR REGISTRY USE ONLY

Plan View

Scale: 1"=20'

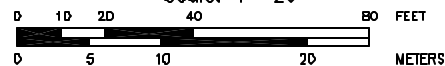

Copyright © 2009, By Schofield Brothers of New England, Inc.