

File: V:\PROJECTS\ANYK4130280\CADD\ACAD\CIVIL\MODEL FILES\CARMEL RUNNE SKETCH PLAN 6-9-2015.DWG Sheet: 6/18/2015 10:48:58 AM Plotted: 6/18/2015 10:38:06 AM Current User: Roh, Michelle LastSavedBy: 4211

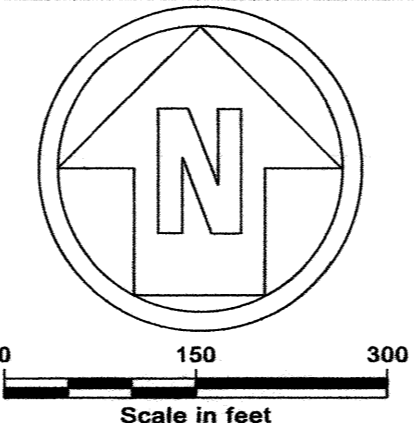
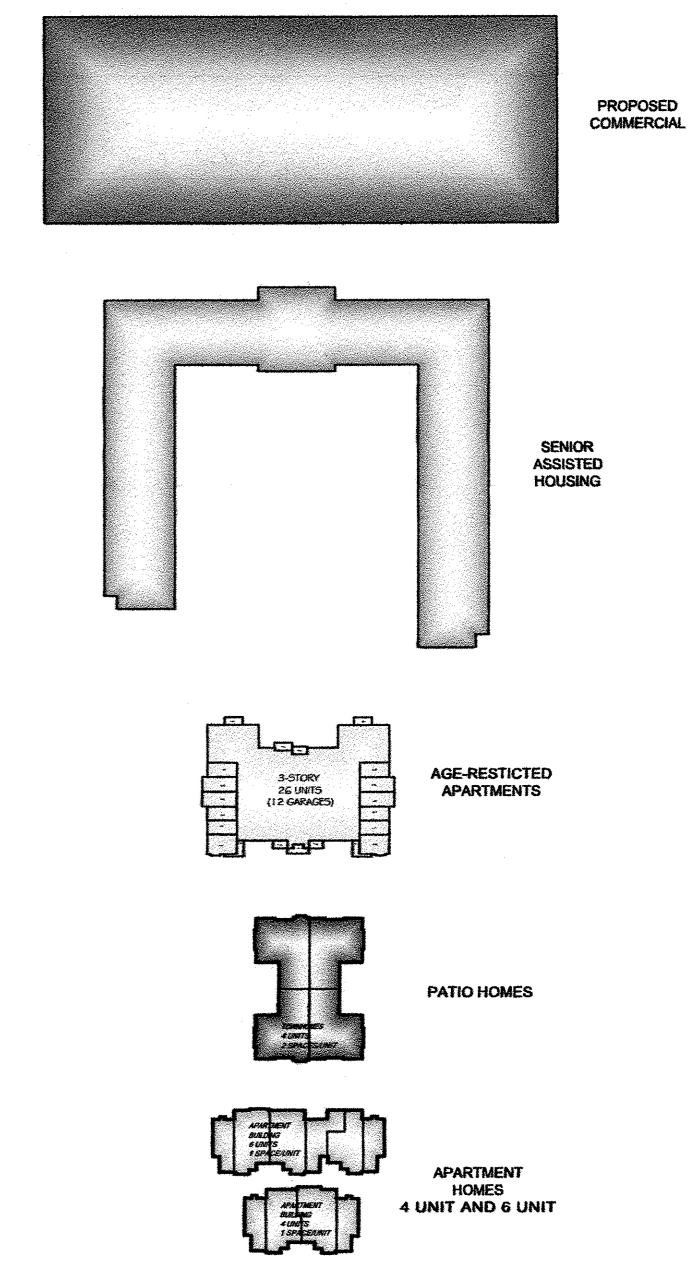
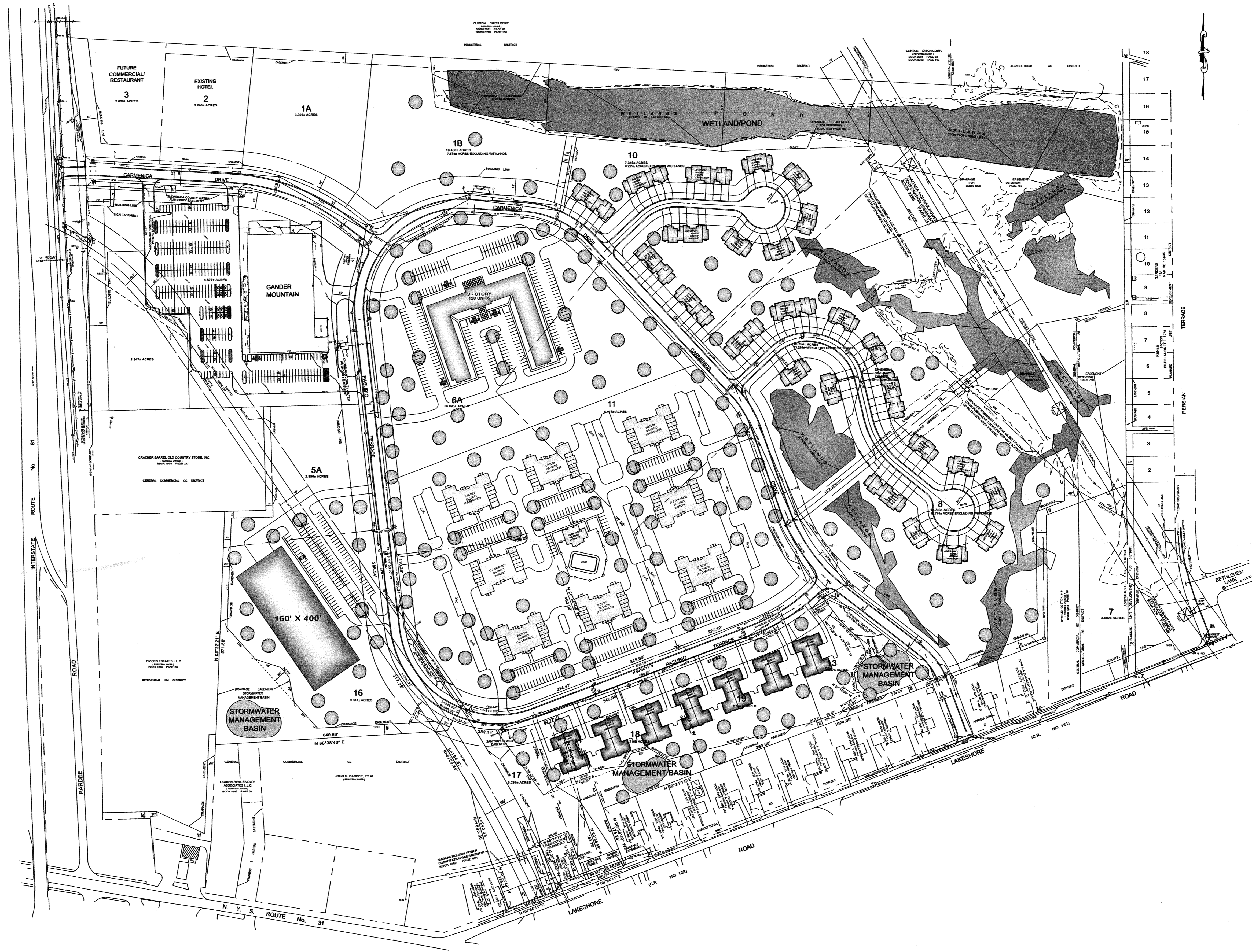

Drawing Copyright © 2015
CHA
441 South Salina Street - Syracuse, NY 13202-4712
Main: (315) 471-3920 • www.chacompanies.com

CARMEL RUNNE PROPOSED DEVELOPMENT
CARMENICA DRIVE & PASUBIO TERRACE
CICERO, NEW YORK

PROJECT NO.
30280
DATE: 06/08/15
CONCEPT 1