

SUITE 260S: 4,334 RSF FOR SUBLEASE

HARLEQUIN PLAZA

**7600 E. ORCHARD ROAD
GREENWOOD VILLAGE, CO 80111**

HARLEQUIN PLAZA



Great ready to go fully furnished super inexpensive sublease priced to move. 9 perimeter offices, open area for 10 and break and conference.

In Harlequin Plaza North, there is an exercise facility, complete with cardio & weight machines and showers & lockers, plus 2 common conference rooms and an on-site deli.

PROPERTY FEATURES

Building Size: 4,334 RSF

Amenities:

- On-site conference center
- Cafe
- ATM
- Fitness center
- Showers / Locker rooms
- Storage

Lease Term: Through June 2027

Lease Rate: \$12.00/RSF/FS

FLOOR PLAN

EXHIBIT B
(Floor Plate Showing Premises Shaded)

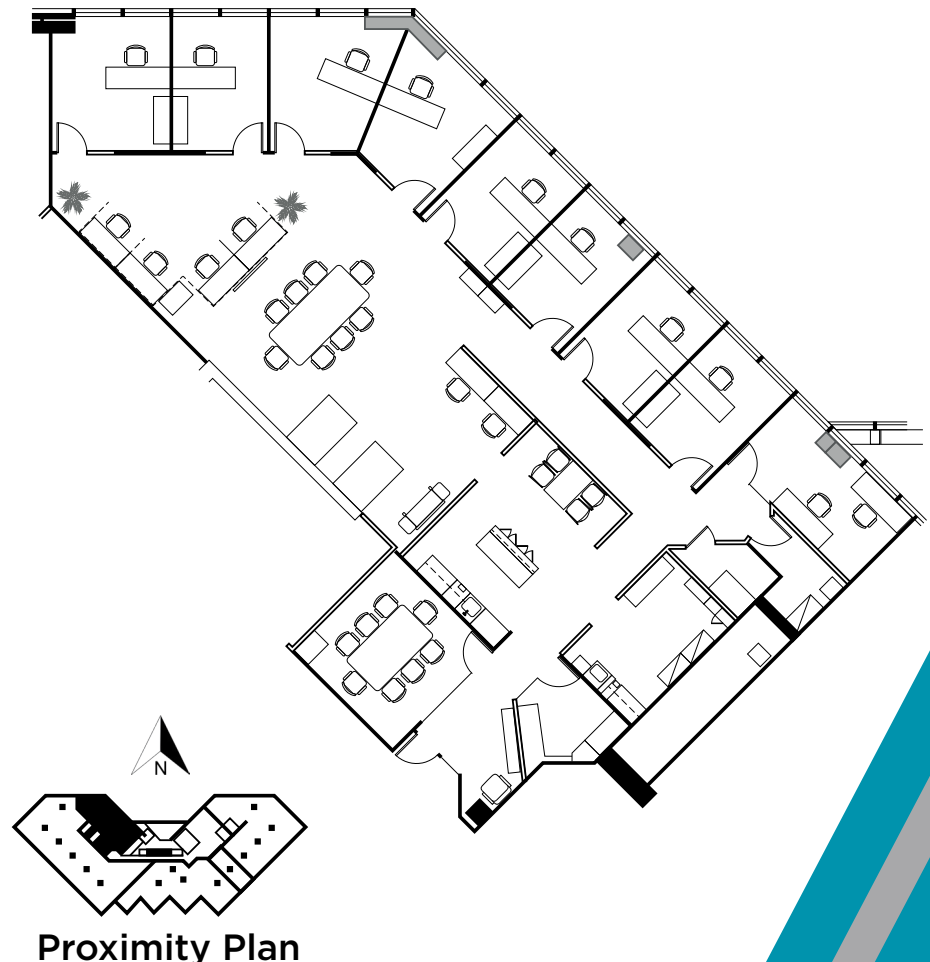

HARLEQUIN PLAZA

INTERIOR PHOTOS

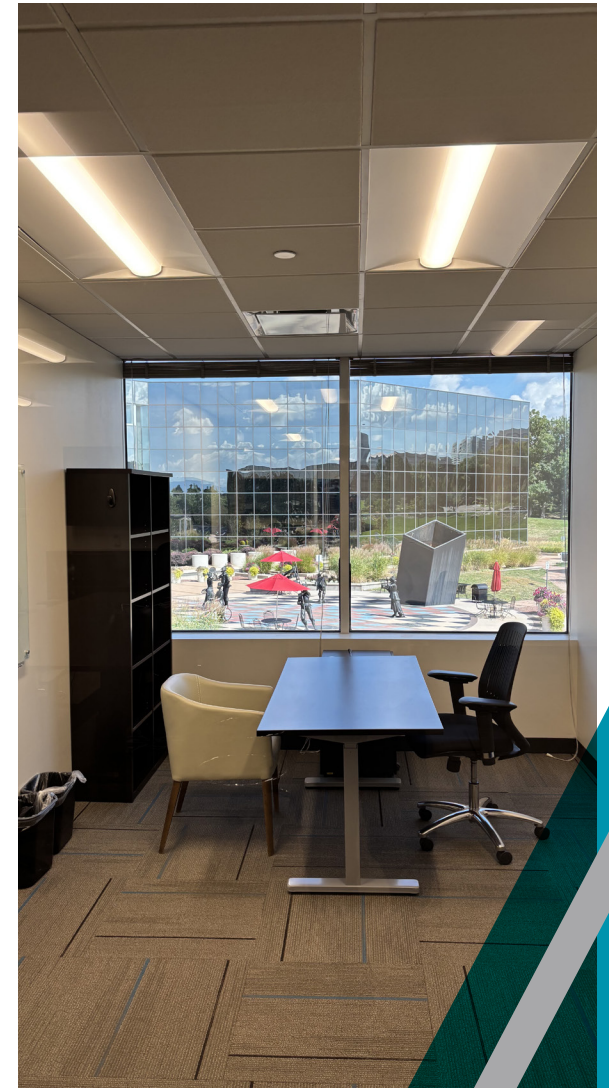

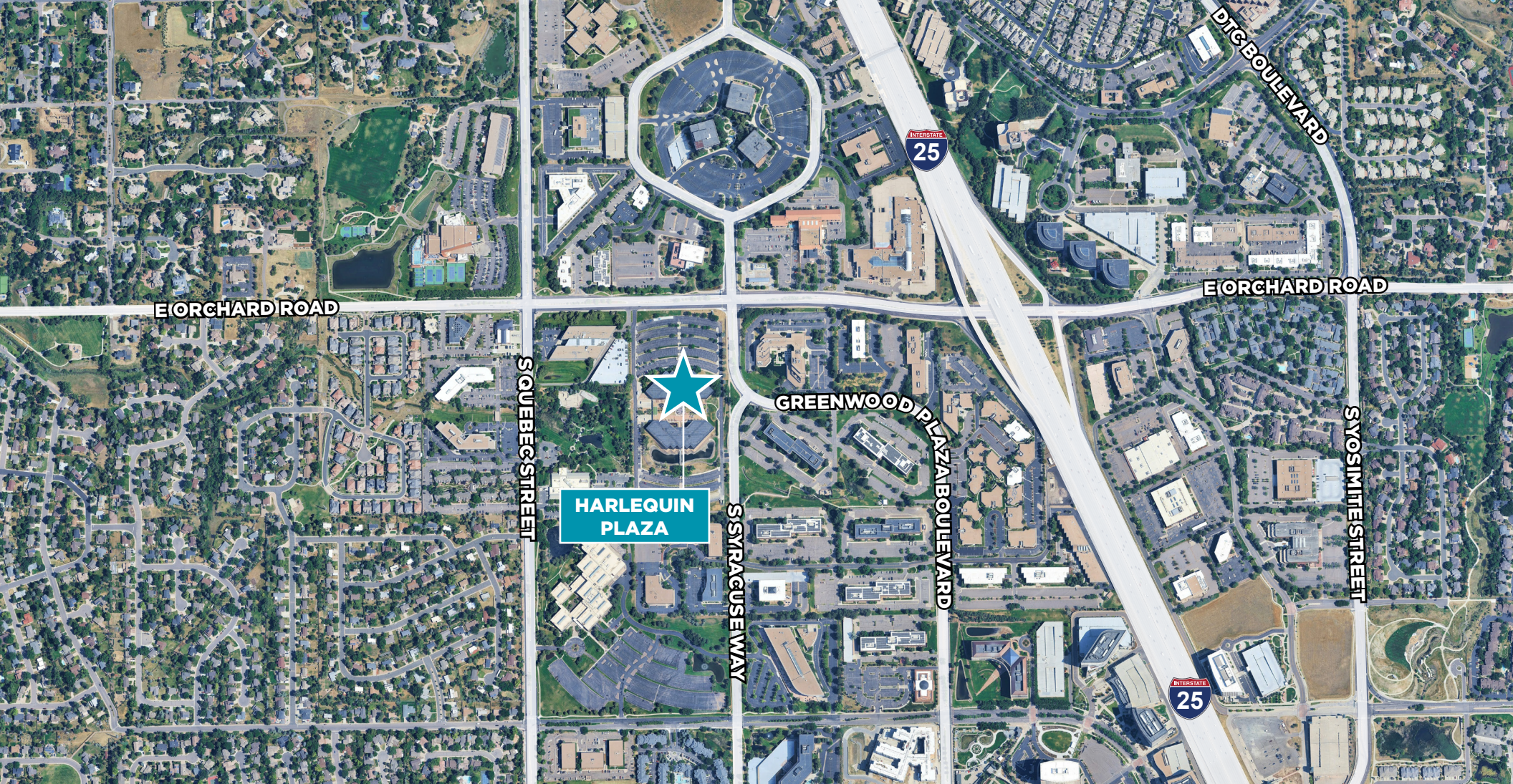

For more information, please contact:

DOUG WULF
Executive Managing Director
+1 303 332 6759
doug.wulf@cushwake.com

DAN MILLER
Managing Director
+1 303 312 4272
dan.miller@cushwake.com

ANDREW MCCABE
Senior Director
+1 303 312 4253
andrew.mccabe@cushwake.com

1401 Lawrence Street
Denver, CO 80202
+1 303 292 3700
cushmanwakefield.com

©2025 Cushman & Wakefield. All rights reserved. The information contained in this communication is strictly confidential. This information has been obtained from sources believed to be reliable but has not been verified. NO WARRANTY OR REPRESENTATION, EXPRESS OR IMPLIED, IS MADE AS TO THE CONDITION OF THE PROPERTY (OR PROPERTIES) REFERENCED HEREIN OR AS TO THE ACCURACY OR COMPLETENESS OF THE INFORMATION CONTAINED HEREIN, AND SAME IS SUBMITTED SUBJECT TO ERRORS, OMISSIONS, CHANGE OF PRICE, RENTAL OR OTHER CONDITIONS, WITHDRAWAL WITHOUT NOTICE, AND TO ANY SPECIAL LISTING CONDITIONS IMPOSED BY THE PROPERTY OWNER(S). ANY PROJECTIONS, OPINIONS OR ESTIMATES ARE SUBJECT TO UNCERTAINTY AND DO NOT SIGNIFY CURRENT OR FUTURE PROPERTY PERFORMANCE.

