



# JAA ARCHITECTURE

2063 OAK ST  
JACKSONVILLE, FL 32204  
AR 92748  
904.379.5108

## NEW CONSTRUCTION KINGSLEY SHELL

1419 KINGSLEY AVE  
ORANGE PARK, FL 32073

VICINITY MAP:



PROJECT LOCATION

### ARCHITECTURE:

JAA ARCHITECTURE INC.  
2063 Oak St, Jacksonville, FL 32204  
P: 904.379.5108 [www.JaaArchitecture.com](http://www.JaaArchitecture.com)  
License No. AR92748

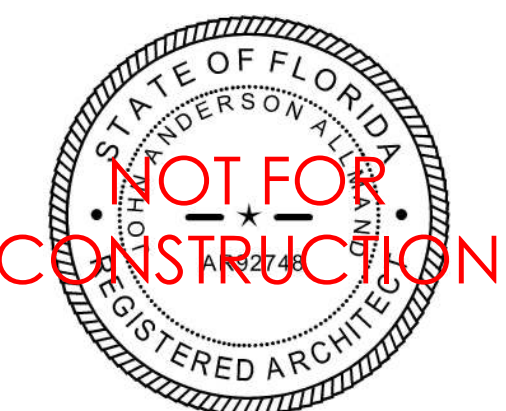

THIS ITEM HAS BEEN DIGITALLY SEALED BY JOHN ALLMANN, ARCHITECT, ON USING A DIGITAL SIGNATURE. PRINTED COPIES OF THIS DOCUMENT ARE NOT CONSIDERED SIGNED AND SEALED AND SIGNATURE MUST BE VERIFIED ON ANY ELECTRONIC COPIES. AIA APPROVED CONSTRUCTION DOCUMENTS ON SITE SHALL BEAR THE "APPROVED" SEAL FROM THE AIA.



ROOM SCHEDULE - FIRST FLOOR		
RM. #	ROOM NAME	GROSS AREA
101	OPEN	2560 SF
102	STAIR	166 SF
104	ELEVATOR	44 SF
Grand total		

  
**JAA ARCHITECTURE INC**  
 2063 OAK ST  
 JACKSONVILLE, FL 32204  
 P: 904.379.5108  
 E: JOHN@JAAARCHITECTURE.COM  
 LIC. AR92748

THIS DOCUMENT, ALONG WITH ASSOCIATED DOCUMENTS, IS AN INSTRUMENT OF DESIGNER'S SERVICE FOR THE EXCLUSIVE USE AT THE PROJECT FILED HEREIN. INFORMATION DERIVED FROM THIS DOCUMENT, AND/OR ASSOCIATED DOCUMENTS, MAY NOT BE USED FOR OTHER WORKS OR PROJECTS WITHOUT THE EXPRESS WRITTEN PERMISSION OF THE DESIGNER.

TO THE BEST OF THE ARCHITECT'S KNOWLEDGE, THE PLANS AND SPECIFICATIONS COMPLY WITH THE APPLICABLE MINIMUM BUILDING CODES AND THE APPLICABLE FIRE SAFETY STANDARDS AS DETERMINED BY THE LOCAL AUTHORITY IN ACCORDANCE WITH THIS SECTION AND CHAPTER 633, FLORIDA STATUTES. TO THE BEST OF THE ARCHITECT'S KNOWLEDGE, THE SPACE HAS BEEN DESIGNED TO MEET THE REQUIREMENTS OF THE FLORIDA BUILDING CODE 7TH EDITION 2020 AND THE 7TH EDITION OF THE FLORIDA FIRE PREVENTION CODE BASED ON NFPA, 1 FIRE CODE 2018 EDITION & NFPA 101 LIFE SAFETY CODE 2018 EDITION.

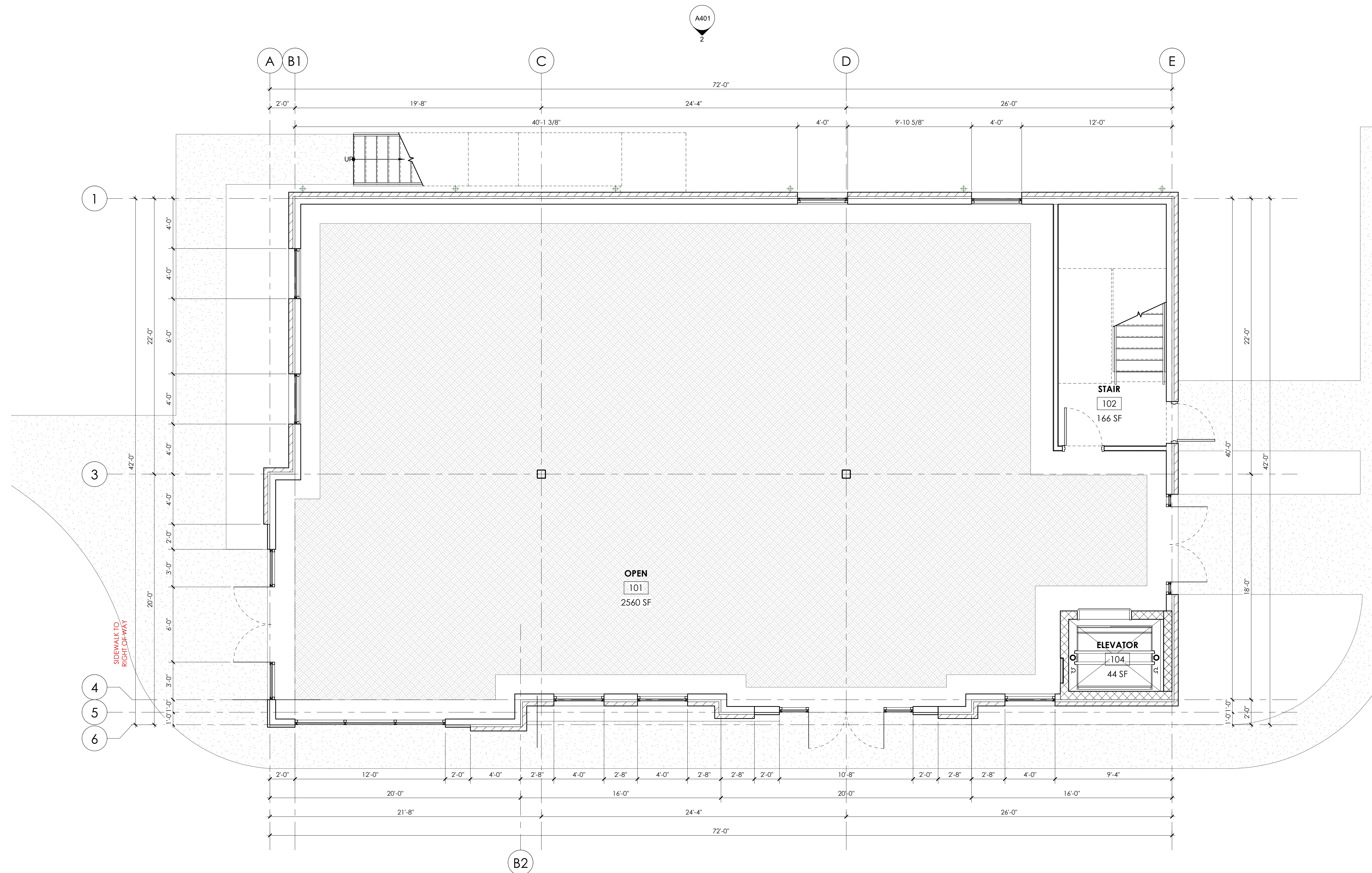

**NEW CONSTRUCTION**  
**KINGSLEY SHELL**  
 1419 KINGSLEY AVE  
 ORANGE PARK, FL 32073

REVISIONS		
#	DATE	DESCRIPTION

THIS ITEM HAS BEEN DIGITALLY SEALED BY JOHN ALLMANN, ARCHITECT, ON [ ] USING A DIGITAL SIGNATURE. PRINTED COPIES OF THIS DOCUMENT ARE NOT CONSIDERED SIGNED AND SEALED AND SIGNATURE MUST BE VERIFIED ON ANY ELECTRONIC COPIES. ALL APPROVED CONSTRUCTION DOCUMENTS ON SITE SHALL BEAR THE "APPROVED" SEAL FROM THE AHJ.

**NOT FOR CONSTRUCTION**

DATE: 2023.7.20  
 SHEET: FIRST FLOOR PLAN

**A101**

1 FLOOR PLAN - FIRST FLOOR  
 A101 1/4" = 1'-0"

ROOM SCHEDULE - SECOND FLOOR		
RM. #	ROOM NAME	GROSS AREA
201	OPEN	2558 SF
202	STAIR	166 SF
203	STAIR	Not Placed
204	ELEV.	44 SF
Grand total		

**ARCHITECTURE INC**  
 JAA ARCHITECTURE INC  
 2043 OAK ST  
 JACKSONVILLE, FL 32204  
 P: 904.379.5108  
 E: JOHN@JAAARCHITECTURE.COM  
 LIC. AR92748

THIS DOCUMENT, ALONG WITH ASSOCIATED DOCUMENTS, IS AN INSTRUMENT OF DESIGNER'S SERVICE FOR THE EXCLUSIVE USE AT THE PROJECT FILED HEREIN. INFORMATION DERIVED FROM THIS DOCUMENT, AND/OR ASSOCIATED DOCUMENTS, MAY NOT BE USED FOR OTHER WORKS OR PROJECTS WITHOUT THE EXPRESS WRITTEN PERMISSION OF THE DESIGNER.

TO THE BEST OF THE ARCHITECT'S KNOWLEDGE, THE PLANS AND SPECIFICATIONS COMPLY WITH THE APPLICABLE MINIMUM BUILDING CODES AND THE APPLICABLE FIRE SAFETY STANDARDS AS DETERMINED BY THE LOCAL AUTHORITY IN ACCORDANCE WITH THIS SECTION AND CHAPTER 633, FLORIDA STATUTES, TO THE BEST OF THE ARCHITECT'S KNOWLEDGE, THE SPACE HAS BEEN DESIGNED TO MEET THE REQUIREMENTS OF THE FLORIDA BUILDING CODE 7TH EDITION 2020 AND THE 7TH EDITION OF THE FLORIDA FIRE PREVENTION CODE BASED ON NFPA, 1 FIRE CODE 2018 EDITION & NFPA 101 LIFE SAFETY CODE 2018 EDITION.

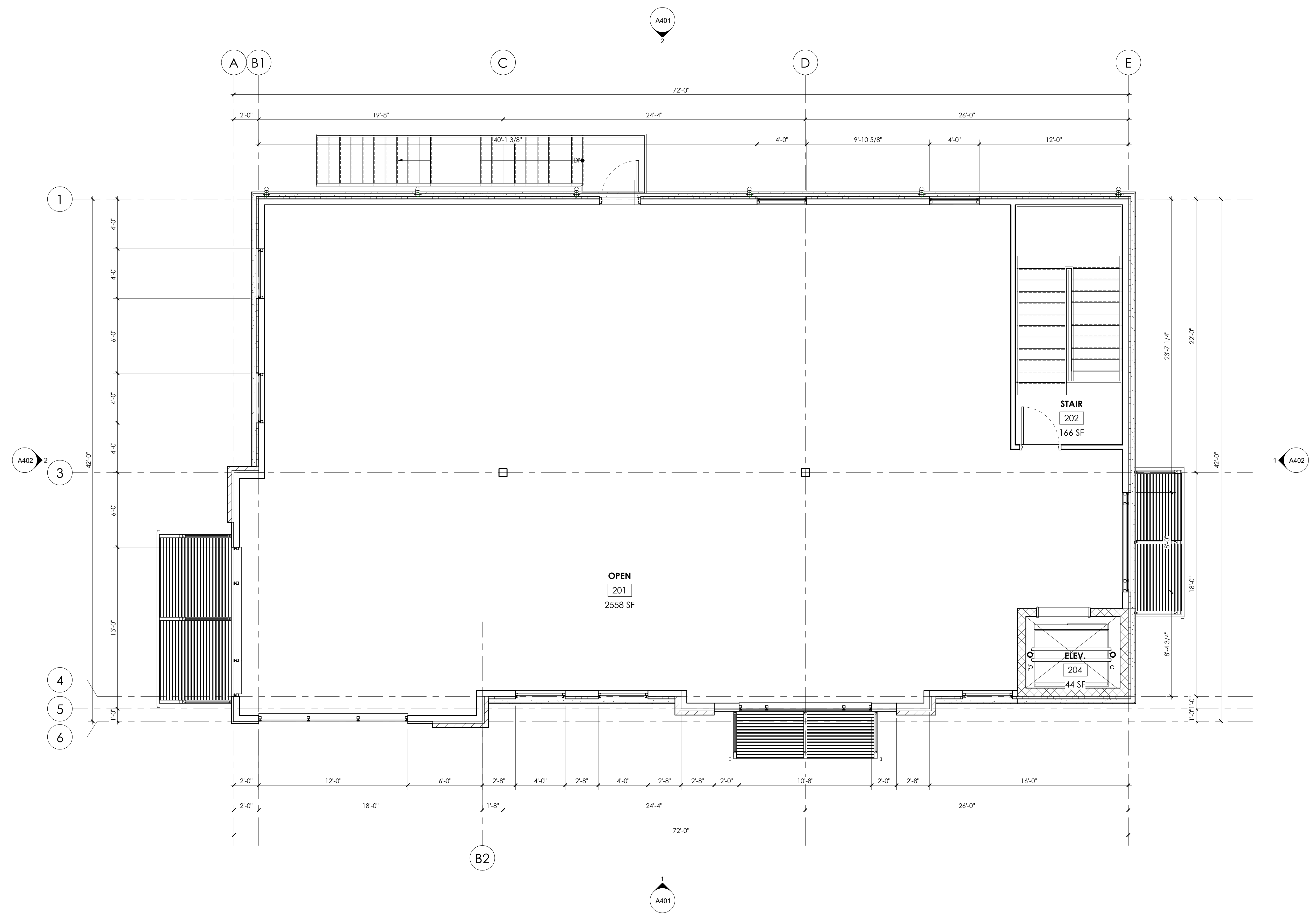

**NEW CONSTRUCTION**  
**KINGSLEY SHELL**  
 1419 KINGSLEY AVE  
 ORANGE PARK, FL 32073

REVISIONS		
#	DATE	DESCRIPTION

THIS ITEM HAS BEEN DIGITALLY SEALED BY JOHN ALLMANN, ARCHITECT, ON 05/09/22. USING A DIGITAL SIGNATURE, PRINTED COPIES OF THIS DOCUMENT ARE NOT CONSIDERED SIGNED AND SEALED AND SIGNATURE MUST BE VERIFIED ON ANY ELECTRONIC COPIES. ALL APPROVED CONSTRUCTION DOCUMENTS ON SITE SHALL BEAR THE 'APPROVED' SEAL FROM THE AHJ.

**NOT FOR CONSTRUCTION**

DATE: 2023.7.20  
 SHEET: SECOND FLOOR PLAN

**A102**

1 FLOOR PLAN - SECOND FLOOR  
 A102 1/4" = 1'-0"





JAA ARCHITECTURE INC  
 2043 OAK ST  
 JACKSONVILLE, FL 32204  
 P: 904.379.5108  
 E: JOHN@JAAARCHITECTURE.COM  
 LIC. AR92748

THIS DOCUMENT, ALONG WITH ASSOCIATED DOCUMENTS, IS AN INSTRUMENT OF DESIGNER'S SERVICE FOR THE EXCLUSIVE USE AT THE PROJECT FILED HEREIN. INFORMATION DERIVED FROM THIS DOCUMENT, AND/OR ASSOCIATED DOCUMENTS, MAY NOT BE USED FOR OTHER WORKS OR PROJECTS WITHOUT THE EXPRESS WRITTEN PERMISSION OF THE DESIGNER.

TO THE BEST OF THE ARCHITECT'S KNOWLEDGE, THE PLANS AND SPECIFICATIONS COMPLY WITH THE APPLICABLE MINIMUM BUILDING CODES AND THE APPLICABLE FIRE SAFETY STANDARDS AS DETERMINED BY THE LOCAL AUTHORITY IN ACCORDANCE WITH THIS SECTION AND CHAPTER 633, FLORIDA STATUTES, TO THE BEST OF THE ARCHITECT'S KNOWLEDGE, THE SPACE HAS BEEN DESIGNED TO MEET THE REQUIREMENTS OF THE FLORIDA BUILDING CODE 7TH EDITION 2020 AND THE 7TH EDITION OF THE FLORIDA FIRE PREVENTION CODE BASED ON NFPA, 1 FIRE CODE 2018 EDITION & NFPA 101 LIFE SAFETY CODE 2018 EDITION.

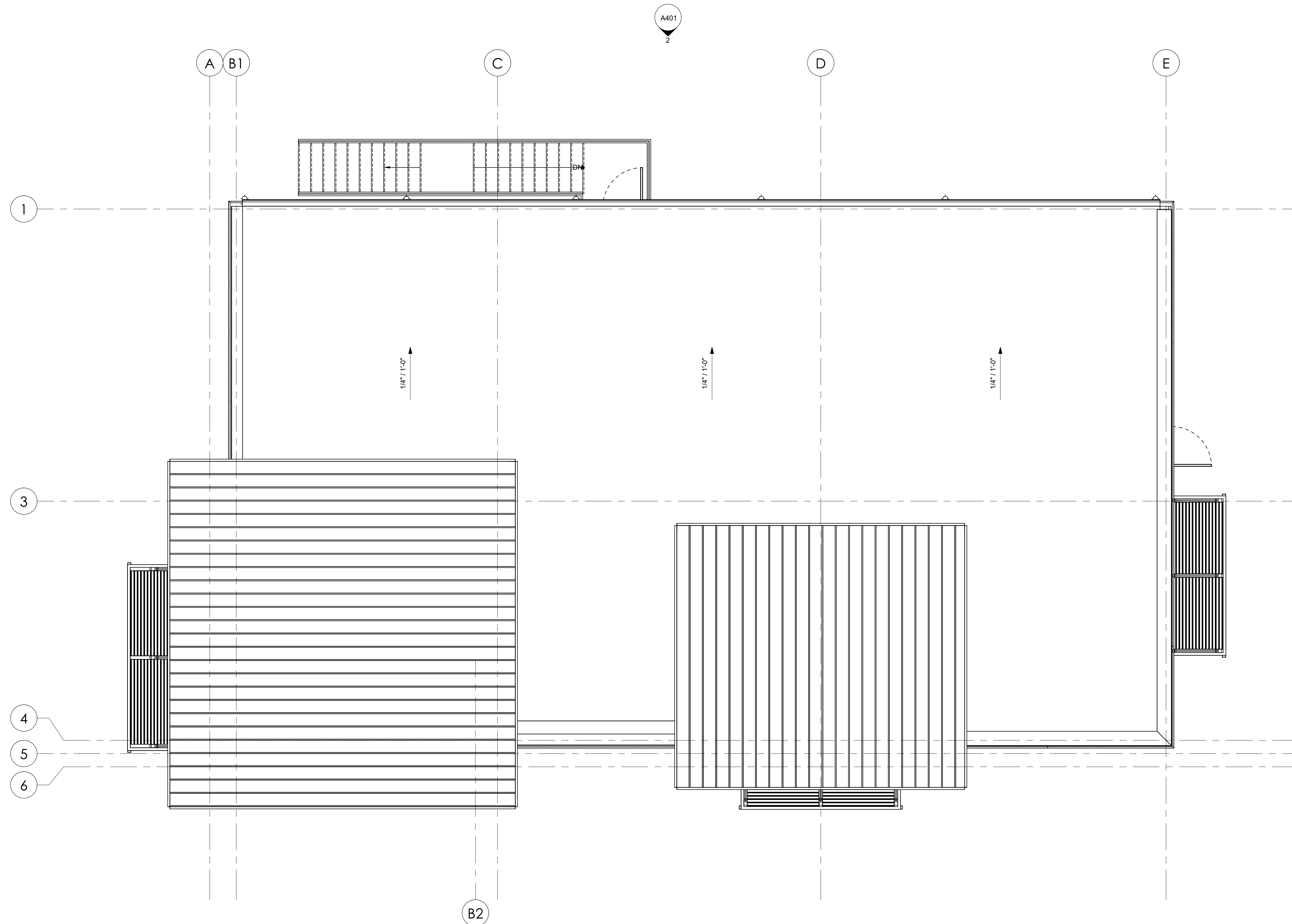

**NEW CONSTRUCTION**  
**KINGSLEY SHELL**  
 1419 KINGSLEY AVE  
 ORANGE PARK, FL 32073

REVISIONS		
#	DATE	DESCRIPTION

THIS ITEM HAS BEEN DIGITALLY SEALED BY JOHN ALLMANN, ARCHITECT, ON 06/18/23. USING A DIGITAL SIGNATURE. PRINTED COPIES OF THIS DOCUMENT ARE NOT CONSIDERED SIGNED AND SEALED AND SIGNATURE MUST BE VERIFIED ON ANY ELECTRONIC COPIES. ALL APPROVED CONSTRUCTION DOCUMENTS ON SITE SHALL BEAR THE "APPROVED" SEAL FROM THE AHJ.

**NOT FOR CONSTRUCTION**

DATE: 2023.7.20

SHEET: ROOF PLAN

**A301**





CHEROKEE BRICK, GEORGIA CLASSIC COLLECTION 'NAPLES'



OPTIONAL: CHEROKEE BRICK, MISSISSIPPI CLASSIC COLLECTION 'BROOKHAVEN'

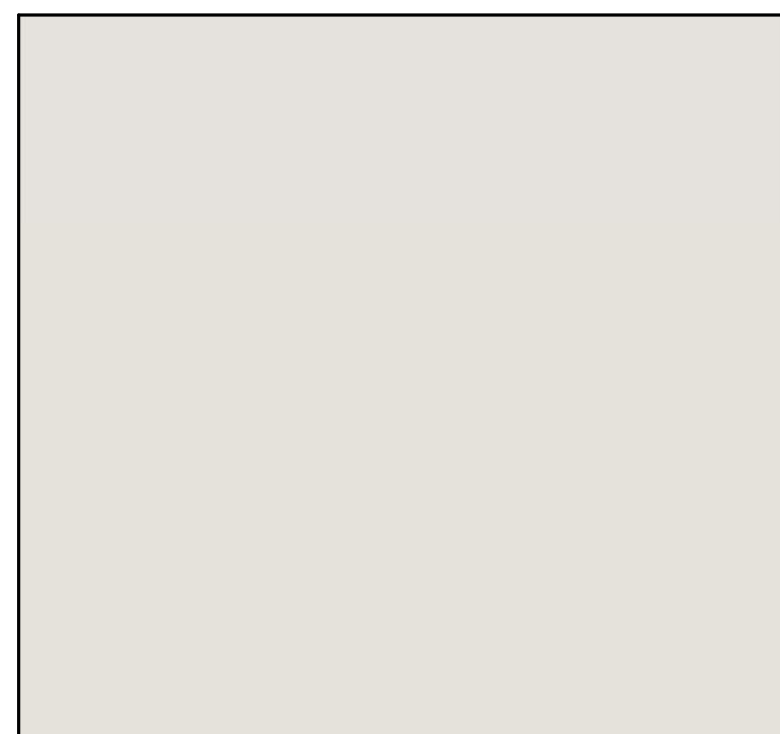

SHERWIN WILLIAMS 'ORIGAMI WHITE' SW 7636



ALUCOBOND - SILVER METALIC, OR SIM.



EXAMPLE OF ALUCOBOND - SILVER METALIC



1 PRELIMINARY EAST ELEVATION  
A401 1/4" = 1'-0"

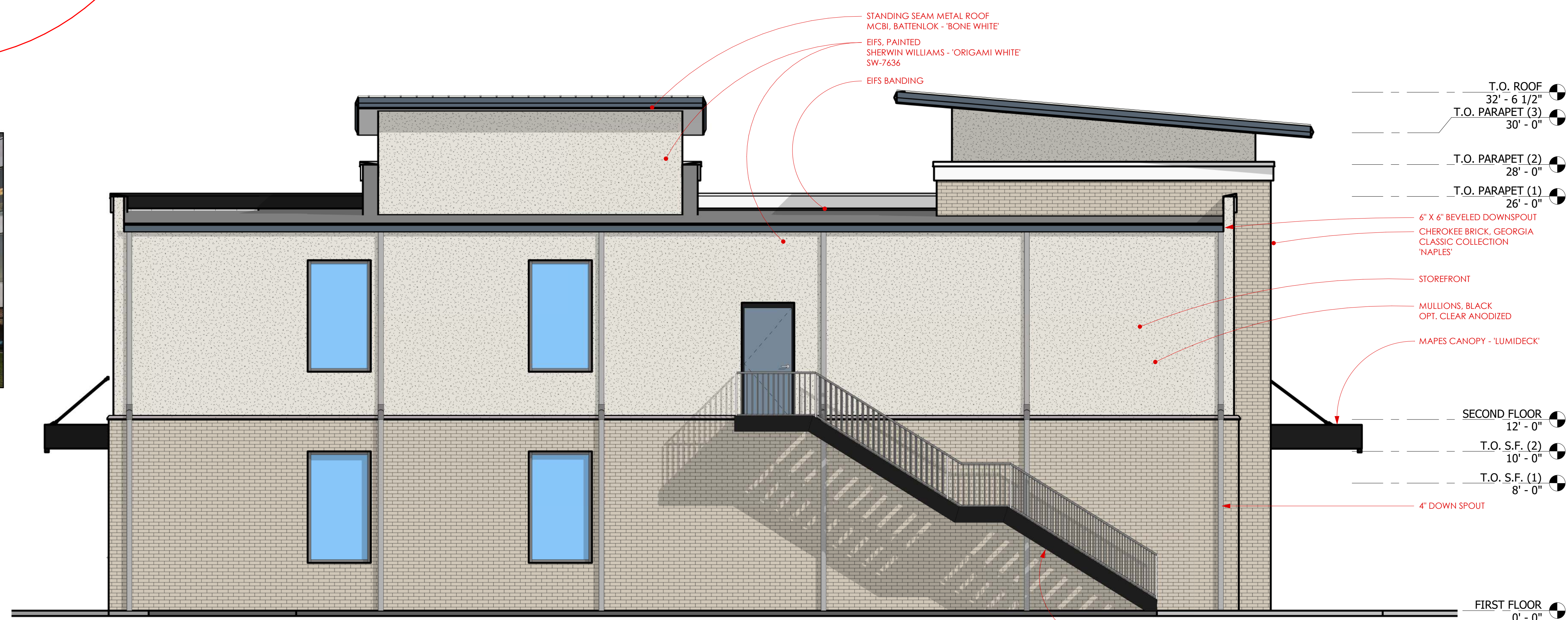

2 PRELIMINARY WEST ELEVATION  
A401 1/4" = 1'-0"



JAA ARCHITECTURE INC  
2063 OAK ST  
JACKSONVILLE, FL 32204  
P: 904.379.5108  
E: JOHN@JAAARCHITECTURE.COM  
LIC. AR92748

THIS DOCUMENT, ALONG WITH ASSOCIATED DOCUMENTS, IS AN INSTRUMENT OF DESIGNER'S SERVICE FOR THE EXCLUSIVE USE AT THE PROJECT FILED HEREIN. INFORMATION DERIVED FROM THIS DOCUMENT, AND/OR ASSOCIATED DOCUMENTS, MAY NOT BE USED FOR OTHER WORKS OR PROJECTS WITHOUT THE EXPRESS WRITTEN PERMISSION OF THE DESIGNER.

TO THE BEST OF THE ARCHITECT'S KNOWLEDGE, THE PLANS AND SPECIFICATIONS COMPLY WITH THE APPLICABLE MINIMUM BUILDING CODES AND THE APPLICABLE FIRE SAFETY STANDARDS AS DETERMINED BY THE LOCAL AUTHORITY IN ACCORDANCE WITH THIS SECTION AND CHAPTER 633, FLORIDA STATUTES. TO THE BEST OF THE ARCHITECT'S KNOWLEDGE, THE SPACE HAS BEEN DESIGNED TO MEET THE REQUIREMENTS OF THE FLORIDA BUILDING CODE 7TH EDITION 2020 AND THE 7TH EDITION OF THE FLORIDA FIRE PREVENTION CODE BASED ON NFPA, 1 FIRE CODE 2018 EDITION & NFPA 101 LIFE SAFETY CODE 2018 EDITION.

NEW CONSTRUCTION  
**KINGSLEY SHELL**  
1419 KINGSLEY AVE  
ORANGE PARK, FL 32073

REVISIONS		
#	DATE	DESCRIPTION

THIS ITEM HAS BEEN DIGITALLY SEALED BY JOHN ALLMANN, ARCHITECT, ON 05/09/22. USING A DIGITAL SIGNATURE. PRINTED COPIES OF THIS DOCUMENT ARE NOT CONSIDERED SIGNED AND SEALED AND SIGNATURE MUST BE VERIFIED ON ANY ELECTRONIC COPIES. ALL APPROVED CONSTRUCTION DOCUMENTS ON SITE SHALL BEAR THE 'APPROVED' SEAL FROM THE AHJ.

**NOT FOR CONSTRUCTION**

DATE: 2023.7.20

SHEET: ELEVATIONS

**A401**



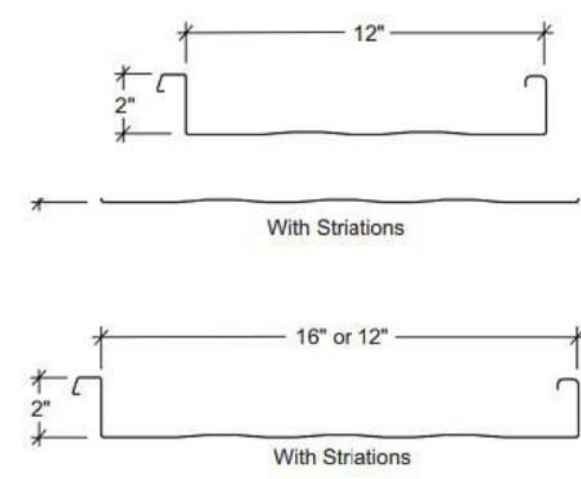

MCBI - STANDING SEAM METAL ROOF 'BATTENLOK'



BONE WHITE

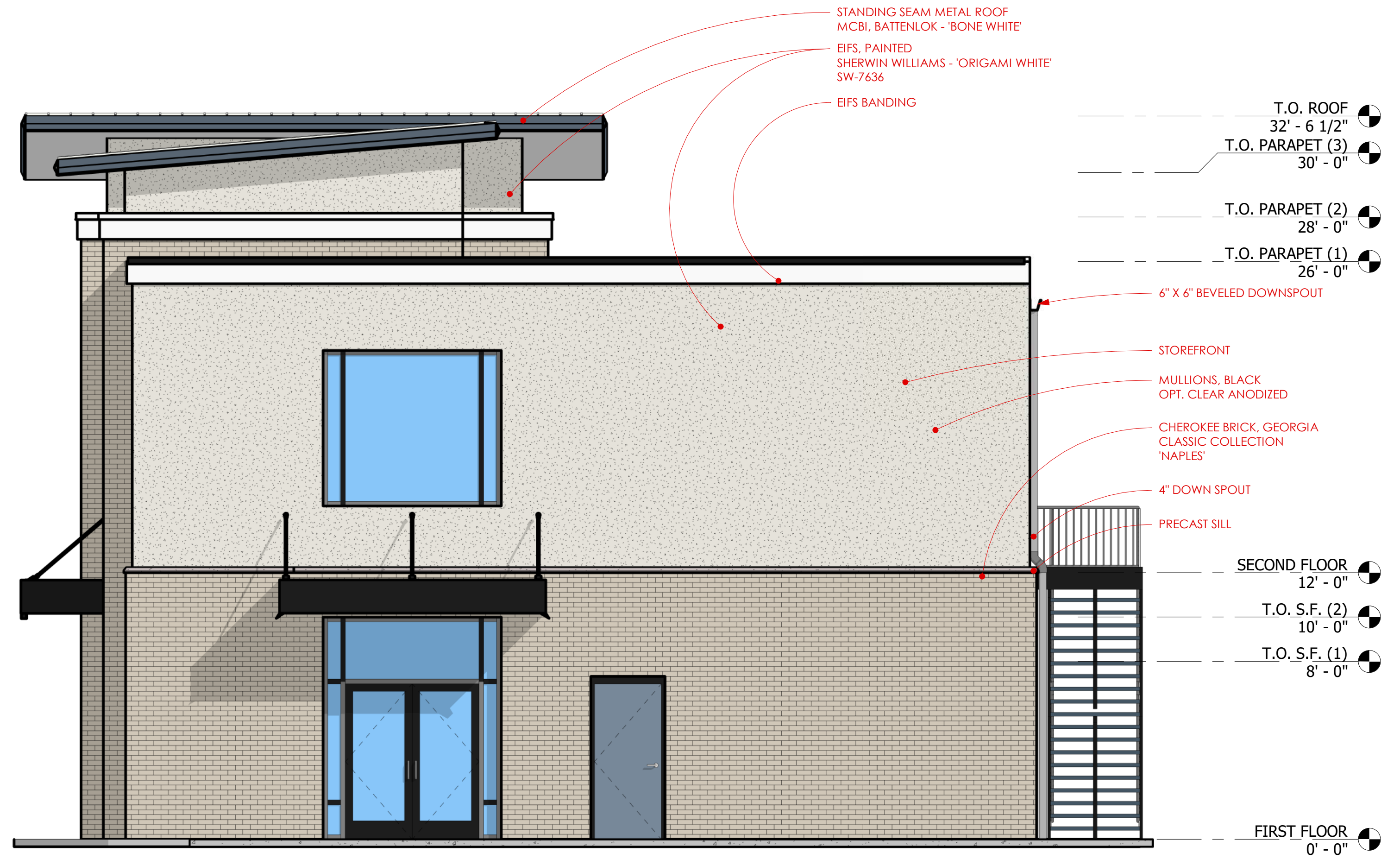

1 PRELIMINARY NORTH ELEVATION  
1/4" = 1'-0"



EXAMPLE OF MAPES CANOPY - 'SUPERSHADE'



EXAMPLE OF MAPES CANOPY - 'LUMIDECK'



2 PRELIMINARY SOUTH ELEVATION  
1/4" = 1'-0"



JAA ARCHITECTURE INC  
2043 OAK ST  
JACKSONVILLE, FL 32204  
P: 904.379.5108  
E: JOHN@JAAARCHITECTURE.COM  
LIC. AR92748

THIS DOCUMENT, ALONG WITH ASSOCIATED DOCUMENTS, IS AN INSTRUMENT OF DESIGNER'S SERVICE FOR THE EXCLUSIVE USE AT THE PROJECT FILED HEREIN. INFORMATION DERIVED FROM THIS DOCUMENT, AND/OR ASSOCIATED DOCUMENTS, MAY NOT BE USED FOR OTHER WORKS OR PROJECTS WITHOUT THE EXPRESS WRITTEN PERMISSION OF THE DESIGNER.

TO THE BEST OF THE ARCHITECT'S KNOWLEDGE, THE PLANS AND SPECIFICATIONS COMPLY WITH THE APPLICABLE MINIMUM BUILDING CODES AND THE APPLICABLE FIRE SAFETY STANDARDS AS DETERMINED BY THE LOCAL AUTHORITY IN ACCORDANCE WITH THIS SECTION AND CHAPTER 633, FLORIDA STATUTES. TO THE BEST OF THE ARCHITECT'S KNOWLEDGE, THE SPACE HAS BEEN DESIGNED TO MEET THE REQUIREMENTS OF THE FLORIDA BUILDING CODE 7TH EDITION 2020 AND THE 7TH EDITION OF THE FLORIDA FIRE PREVENTION CODE BASED ON NFPA, 1 FIRE CODE 2018 EDITION & NFPA 101 LIFE SAFETY CODE 2018 EDITION.

NEW CONSTRUCTION  
**KINGSLEY SHELL**  
1419 KINGSLEY AVE  
ORANGE PARK, FL 32073

REVISIONS

#	DATE	DESCRIPTION

THIS ITEM HAS BEEN DIGITALLY SEALED BY JOHN ALLMANN, ARCHITECT, ON 05/06/22. USING A DIGITAL SIGNATURE. PRINTED COPIES OF THIS DOCUMENT ARE NOT CONSIDERED SIGNED AND SEALED AND SIGNATURE MUST BE VERIFIED ON ANY ELECTRONIC COPIES. ALL APPROVED CONSTRUCTION DOCUMENTS ON SITE SHALL BEAR THE 'APPROVED' SEAL FROM THE AHJ.

**NOT FOR CONSTRUCTION**

DATE: 2023.7.20

SHEET: ELEVATIONS

**A402**