

# Restaurant / Retail Location - Built out and Approved.

110 N 9th St, Stroudsburg, PA 18360

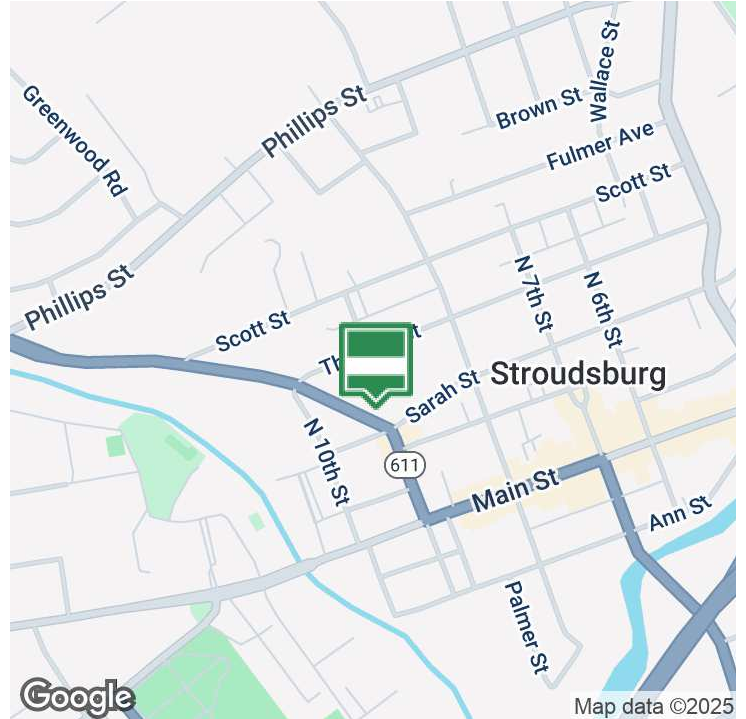

## OFFERING SUMMARY

Available SF:	1,250 SF
Lease Rate:	\$2,500.00 per mt. (NN)
Lot Size:	0.39 Acres
Municipality:	Stroudsburg Borough
Building Size:	3,546 SF
Renovated:	2016
Zoning:	C-1
Market:	Poconos
Submarket:	Stroudsburg Area

## PROPERTY OVERVIEW

RARE opportunity to lease an APPROVED Restaurant Space. This Approx. 1250 SF unit features a prep-kitchen, ADA restroom, and all plumbing and electrical needed to run a small Restaurant/cafe. Wiring and framing in place for an exhaust hood too! Formerly used as a retail store only, the approvals were for BOTH Retail and Restaurant. A new tenant can bring equipment and set up very quickly. Fully renovated in 2016, this space is turnkey for retail and a fast setup for a cafe/restaurant. On-site parking Lot, HVAC throughout, Public utilities and access to a full basement make this a gem of a property.

## PROPERTY HIGHLIGHTS

- Restaurant / CAFE Approval
- Retail Approval
- Public Utilities
- High Traffic
- On-Site Parking up to 12 Cars

### Dan Lichty

Commercial Advisor

570.801.6170

570.460.2335

daniel.lichty@gmail.com

TACM Commercial Realty Inc

2331 Route 209/Suite 5

Sciota, PA 18354

No warranty of representation, express or implied, is made as to the accuracy of the information contained herein, and the same is submitted. Subject to errors, omissions, change of price, rental or other conditions, prior sale, lease or financing or withdrawal without notice. And any special listing Conditions imposed by our principals no warranties or representations are made as to the condition of the property or any hazards contained therein or any to be implied.



# Restaurant / Retail Location - Built out and Approved.

110 N 9th St, Stroudsburg, PA 18360

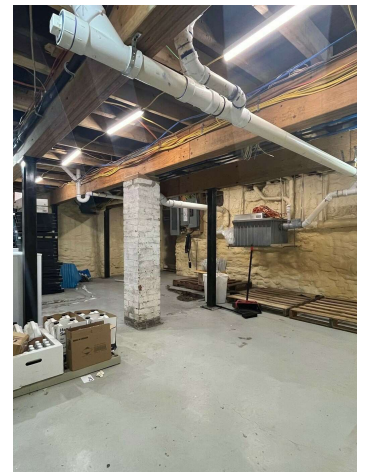
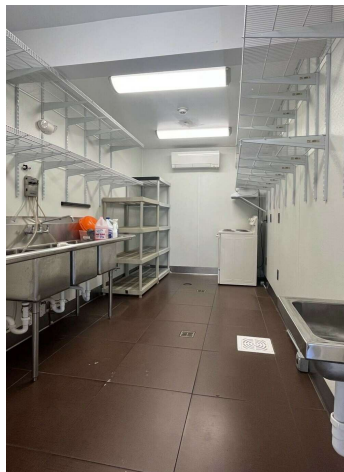
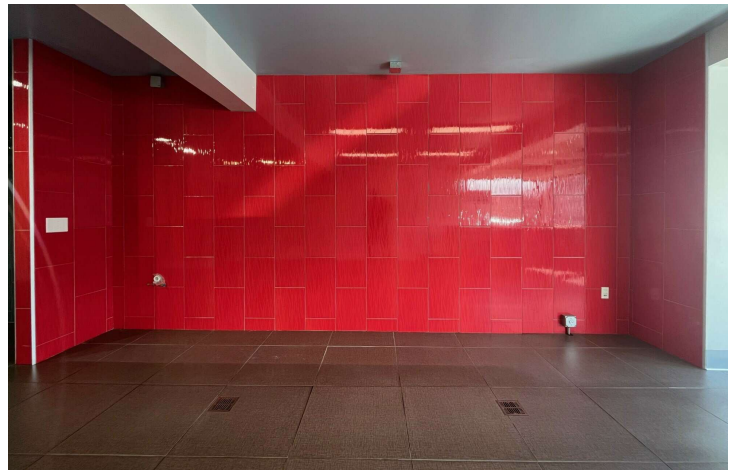
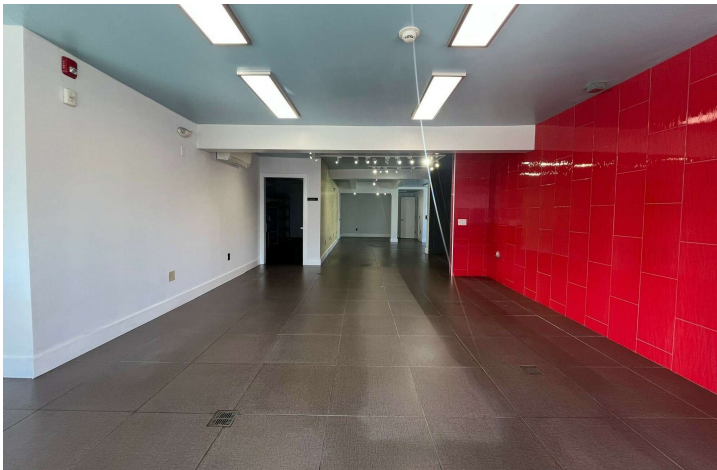
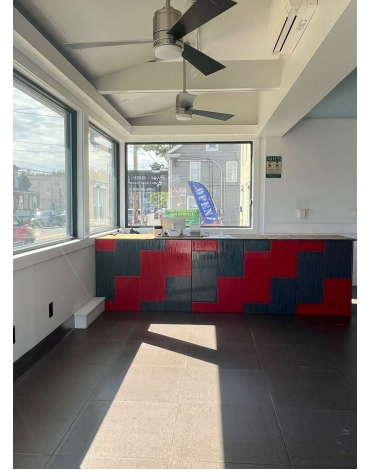

**Dan Lichty**  
Commercial Advisor  
570.801.6170  
570.460.2335  
daniel.lichty@gmail.com



# Restaurant / Retail Location - Built out and Approved.

110 N 9th St, Stroudsburg, PA 18360

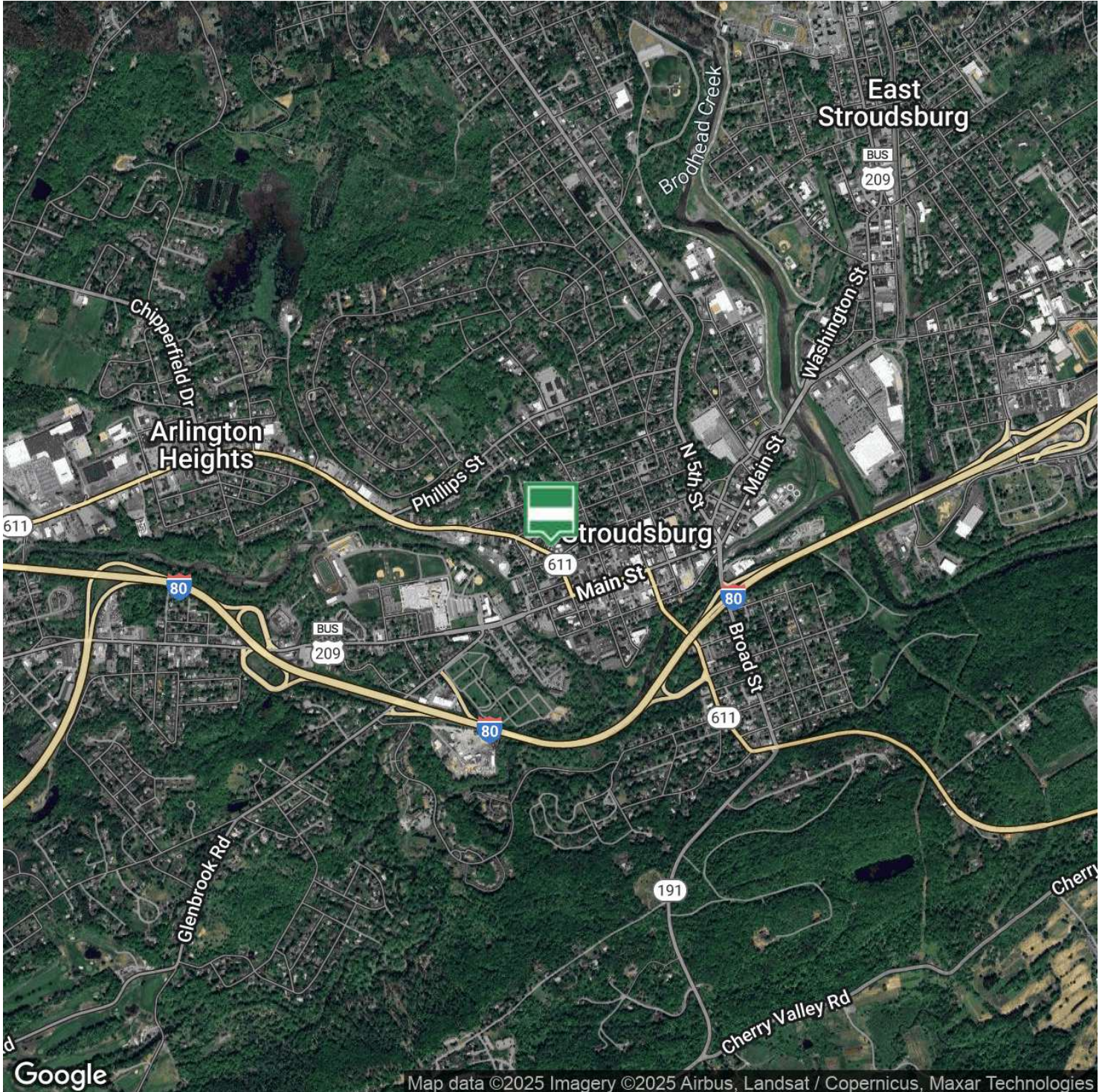

**Dan Lichty**

Commercial Advisor

570.801.6170

570.460.2335

daniel.lichty@gmail.com



# Restaurant / Retail Location - Built out and Approved.

110 N 9th St, Stroudsburg, PA 18360

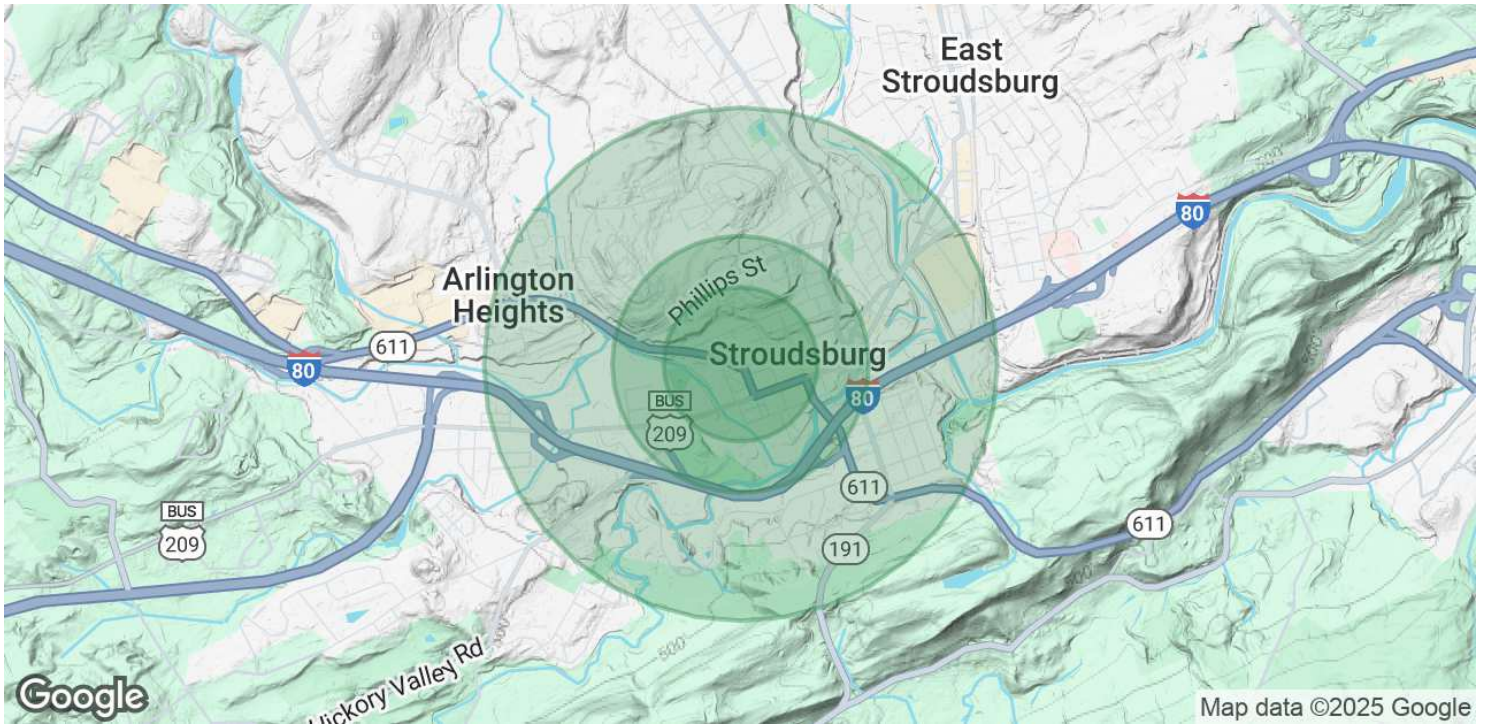

POPULATION	0.3 MILES	0.5 MILES	1 MILE
Total Population	1,595	3,392	7,820
Average Age	39	40	42
Average Age (Male)	38	39	40
Average Age (Female)	40	42	44

HOUSEHOLDS & INCOME	0.3 MILES	0.5 MILES	1 MILE
Total Households	706	1,458	3,332
# of Persons per HH	2.3	2.3	2.3
Average HH Income	\$70,643	\$76,301	\$83,761
Average House Value	\$267,517	\$284,717	\$279,177

*Demographics data derived from AlphaMap*

## Dan Lichty

Commercial Advisor

570.801.6170

570.460.2335

daniel.lichty@gmail.com