

Parking Area

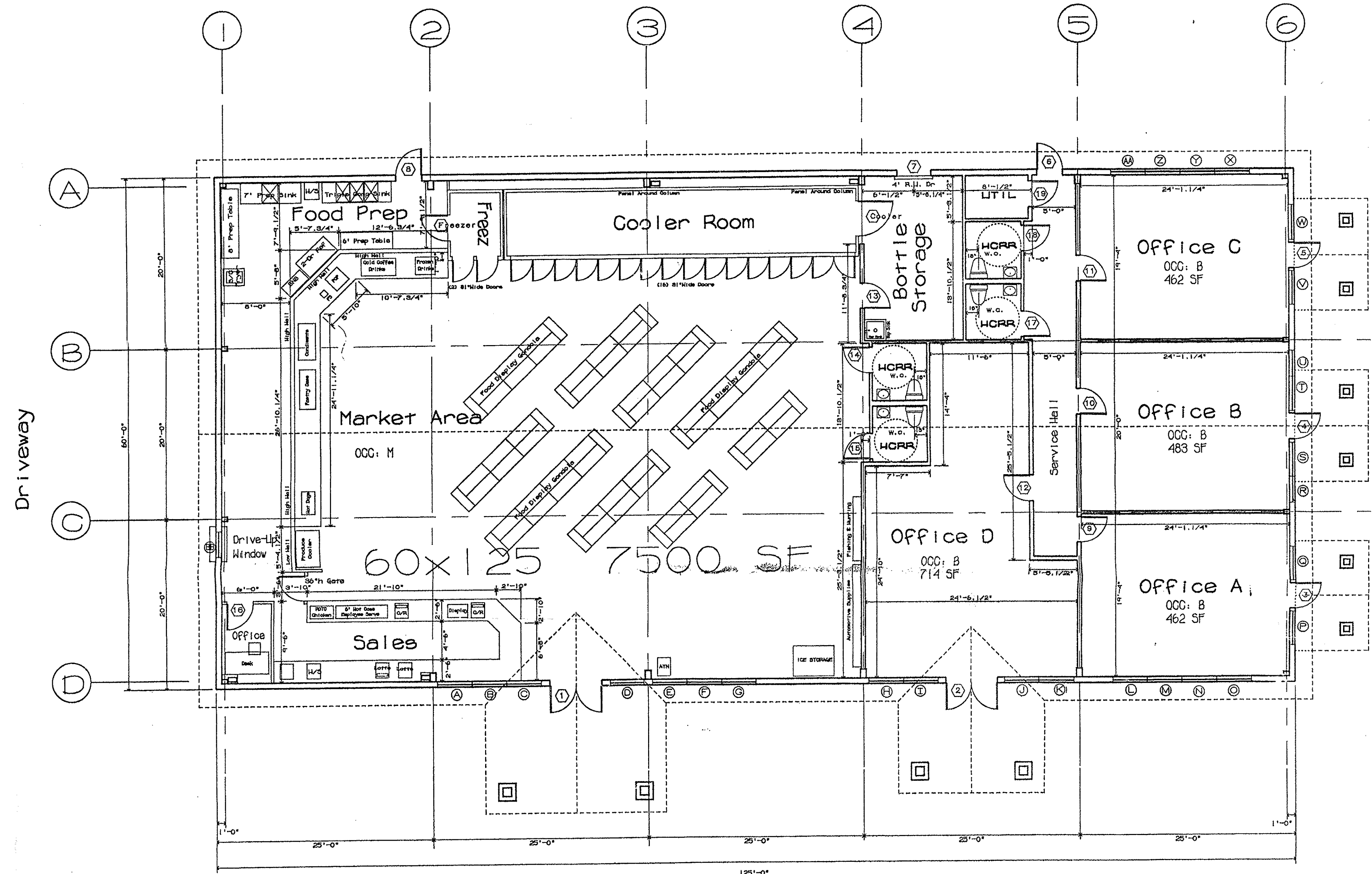

Parking Area

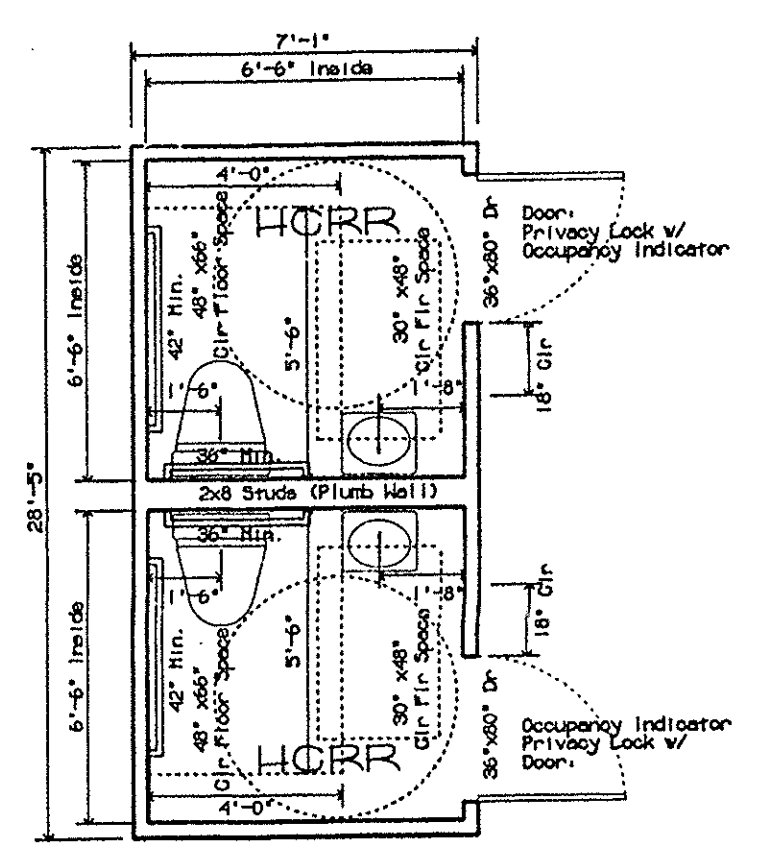

HCCR FLOOR PLAN  
Reverse Plan as Required

TYPE	DESCRIPTION	MANUF.	MODEL #
A	GRAB BAR 36" LONG	BRADLEY	8120-001-0260
B	GRAB BAR 48" LONG	BRADLEY	8120-001-0420
C	TOILET TISSUE DISPENSER	BRADLEY	3400-00
D	TOTAL DISPOSABLE No Disposal	BRADLEY	250-15

# Juniper Canyon Market

**A** Floor Plan  
Scale 1/8" = 1'-0"

OCC: M	4,687 SF
OCC: B	2,391 SF
<b>TOTAL OCC:</b>	<b>7,078 SF</b>

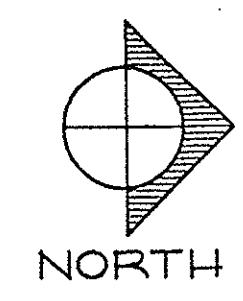

Parking Area

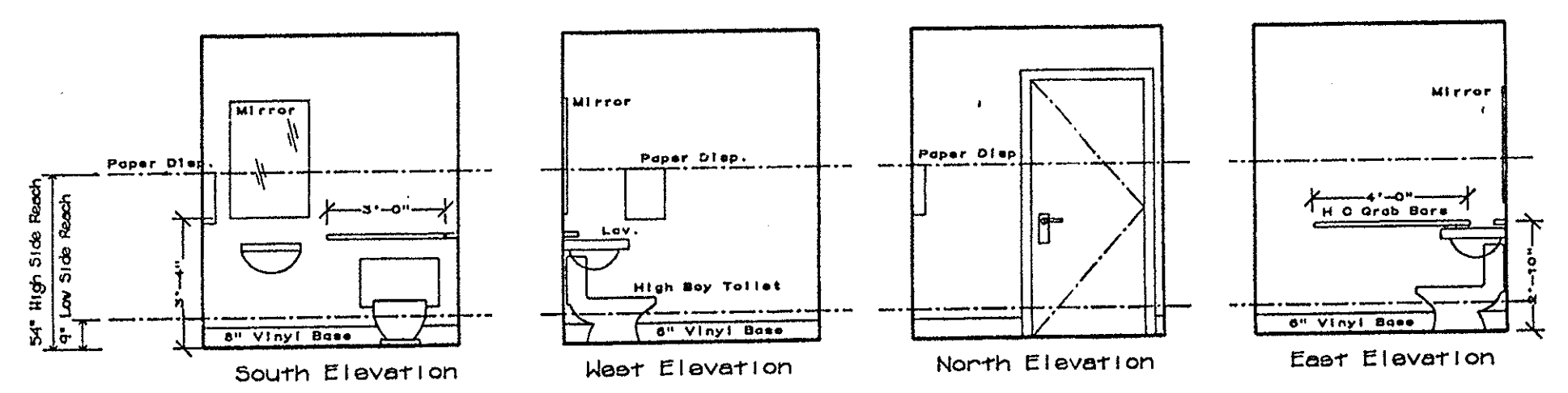

HCCR ELEVATIONS

(SHALL CONFORM TO ALL ACCESSIBILITY REQUIREMENTS - OSSG)

**B** HCCR Restroom Single Occupancy  
Scale 1/4" = 1'-0"

Parking Area

Detail requirements for accessible toilet:  
 18" distance between centerline of toilet fixture and adjacent wall.  
 42" minimum length grab bar at side of toilet located not more than 12" from the rear wall and extends at least 54" from the rear wall.  
 36" minimum length grab bar at rear of toilet and extends at least 12" beyond the center of the water closet toward the side wall and at least 24" beyond the center of the water closet toward the open side of the water closet.  
 38" maximum distance to extreme edge of toilet paper dispenser from wall behind the water closet.  
 Lavatory mounted with the rim not higher than 34" above the floor.  
 24" minimum clearance at bottom of lavatory apron to the floor.  
 37" minimum knee clearance that extends at least 8" in depth from the front of the lavatory.  
 9" minimum toe clearance that extends at least 17" in depth from the front of the lavatory.  
 Insulated exposed hot water and drain pipes under lavatory.  
 40" maximum height above floor to bottom of mirror, if provided.

NO.	DATE	DESCRIPTION

**ROY F. KROLL, Architect, P.C.**  
 Roy F. Kroll, Architect - Oregon Lic No. 9482  
 Custom Architectural Design  
 181 NE Hawthorne Ave., Suite 109, Bend, OR 97701  
 Telephone: (541) 389-5020 FAX: (541) 617-0883

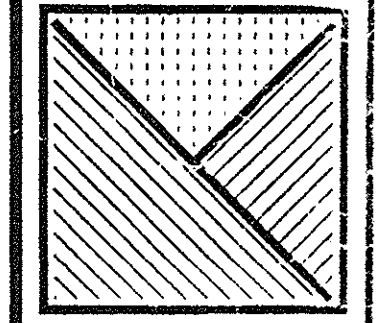

**Juniper Canyon Convenience Center**  
 New Market & Convenience Center  
 Owner: Richard Barrels  
 Site Address: 11301 SE Juniper Canyon Rd.  
 Prineville, Oregon 97754

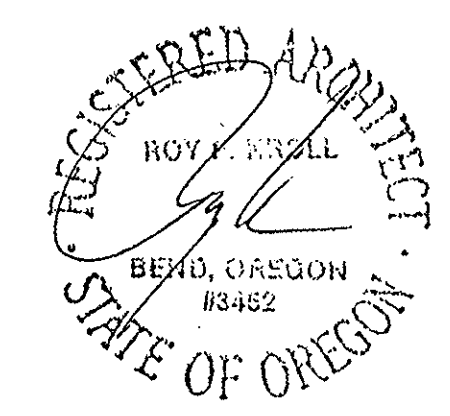

DATE	
SCALE	1/8" = 1'-0"
SHEET	<b>A-2</b>
PROJECT NO.	20608