PUBLIC MEETING MAP

PROJECT 50126.1.FS1 (I-5712)

GUILFORD COUNTY

WIDENING SR 1850 (SANDY RIDGE ROAD)
FROM SOUTH I-40 INTERCHANGE TO SOUTH
WEST MARKET STREET

ROLL 1 OF 1

PRELIMINARY PLANS
DO NOT USE FOR CONSTRUCTION

SCALE: 1" = 100' (ENGLISH)

IMPACTS AND DRIVEWAY TIES:
LIMITS OF CONSTRUCTION AND THEIR IMPACTS SHOWN ON THIS HEARING MAP ARE BASED OFF OF PRELIMINARY DESIGNS AND PRELIMINARY GROUND SURVEYS. DURING THE FINAL DESIGN STAGE, DESIGNERS WILL ATTEMPT TO MINIMIZE IMPACTS WHERE FEASIBLE USING FINAL GROUND SURVEYS. FINAL DRIVEWAY LOCATIONS WILL ALSO BE DETERMINED DURING FINAL DESIGN USING FINAL SURVEYS.

UTILITY INFORMATION:
TO PROVIDE GREATER VISUAL CLARITY, EXISTING AND PROPOSED UTILITIES ARE NOT SHOWN ON THESE MAPS OR ON OTHER DISPLAYS. THE UTILITY INFORMATION SHOWN ON THESE MAPS IS LIMITED TO LOCATIONS OF MAJOR EXISTING AND POTENTIAL UTILITY EASEMENTS. THE DESIGNS SHOWN ON THESE MAPS, INCLUDING UTILITY EASEMENTS, ARE PRELIMINARY AND ARE SUBJECT TO CHANGE.

FULL CONTROL OF ACCESS:
CONTROL OF ACCESS IS DEFINED AS CONNECTION TO A FACILITY PROVIDED ONLY IA RAMPS AT INTERCHANGES. ALL CROSS-STREETS ARE GRADE-SEPARATED. NO PRIVATE DRIVEWAY CONNECTIONS ALLOWED.

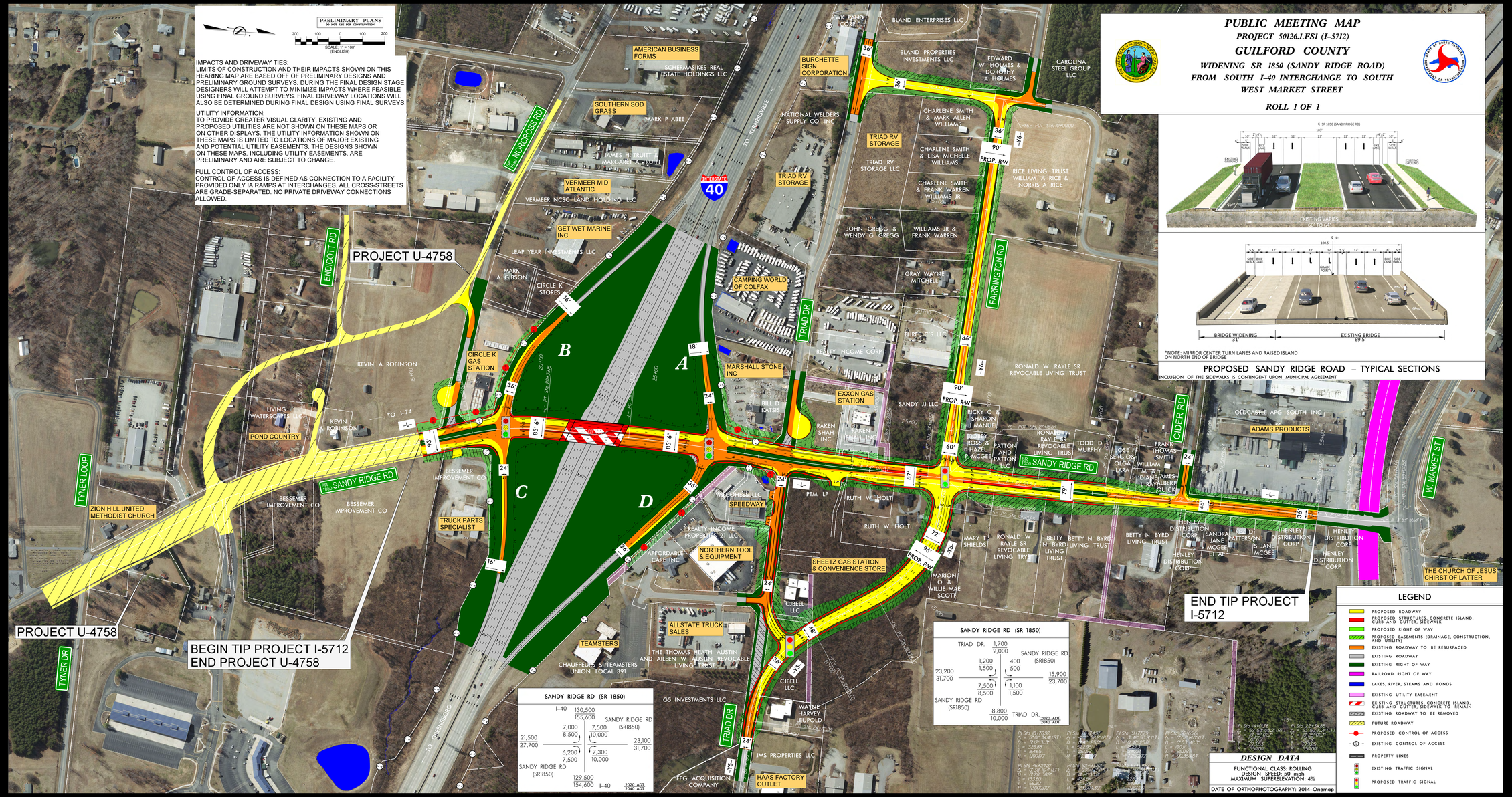

*NOTE: MIRROR CENTER TURN LANES AND RAISED ISLAND ON NORTH END OF BRIDGE

PROPOSED SANDY RIDGE ROAD – TYPICAL SECTIONS

INCLUSION OF THE SIDEWALKS IS CONTINGENT UPON MUNICIPAL AGREEMENT

LEGEND

- PROPOSED ROADWAY
- PROPOSED STRUCTURES, CONCRETE ISLAND, CURB AND GUTTER, SIDEWALK
- PROPOSED RIGHT OF WAY
- PROPOSED EASEMENTS (DRAINAGE, CONSTRUCTION, AND UTILITY)
- EXISTING ROADWAY TO BE RESURFACED
- EXISTING ROADWAY
- EXISTING RIGHT OF WAY
- RAILROAD RIGHT OF WAY
- LAKES, RIVER, STEAMS AND PONDS
- EXISTING UTILITY EASEMENT
- EXISTING STRUCTURES, CONCRETE ISLAND, CURB AND GUTTER, SIDEWALK TO REMAIN
- EXISTING ROADWAY TO BE REMOVED
- FUTURE ROADWAY
- PROPOSED CONTROL OF ACCESS
- EXISTING CONTROL OF ACCESS
- PROPERTY LINES
- EXISTING TRAFFIC SIGNAL
- PROPOSED TRAFFIC SIGNAL

DESIGN DATA

FUNCTIONAL CLASS: ROLLING
DESIGN SPEED: 50 mph
MAXIMUM SUPERELEVATION: 4%

DATE OF ORTHOPHOTOGRAPHY: 2014–Onemap

PUBLIC MEETING MAP
PROJECT 50126.1.FS1 (I-5712)
GUILFORD COUNTY
WIDENING SR 1850 (SANDY RIDGE ROAD)
FROM SOUTH I-40 INTERCHANGE TO SOUTH
WEST MARKET STREET
ROLL 1 OF 1