

CURRENTLY AVAILABLE

**REDUCED PRICING!
\$19.00 PSF NNN**

LIMITED TIME

**FREE BASE RENT PROMOTION, WITH QUALIFYING LEASE:
• SIX MONTHS FOR FIVE-YEAR TERM**

**255 JOHN F KENNEDY RD
DUBUQUE, IOWA 52002**

JOHN VIGGERS, CCIM, CPM, CRE
Senior Vice President
+1 515 778 2605
jviggers@iowaca.com

3737 Woodland Ave, Suite 100
West Des Moines, IA 50266
+1 515 309 4002
iowacommercialadvisors.com

VIEW PROPERTY VIDEO

FOR LEASE:

Up to 20,000 SF

Available on Floors 2 & 3

RENT:

\$19.00 PSF NNN

HIGHLIGHTS

First Class Professional Office Building

- Newly developed area in the heart of the Dubuque retail district
- Customizable floor plan options
- Parking Ratio - 4:1 / 1,000 SF
- Two Elevators
- Tenant Improvement Allowance available
- Centrally located
- Load Factor: 1.2%

[VIEW PROPERTY VIDEO](#)

CONFERENCE FACILITY AVAILABLE



ON-SITE SHARED BREAKROOM



CONCEPTUAL LEASEABLE FLOOR PLAN

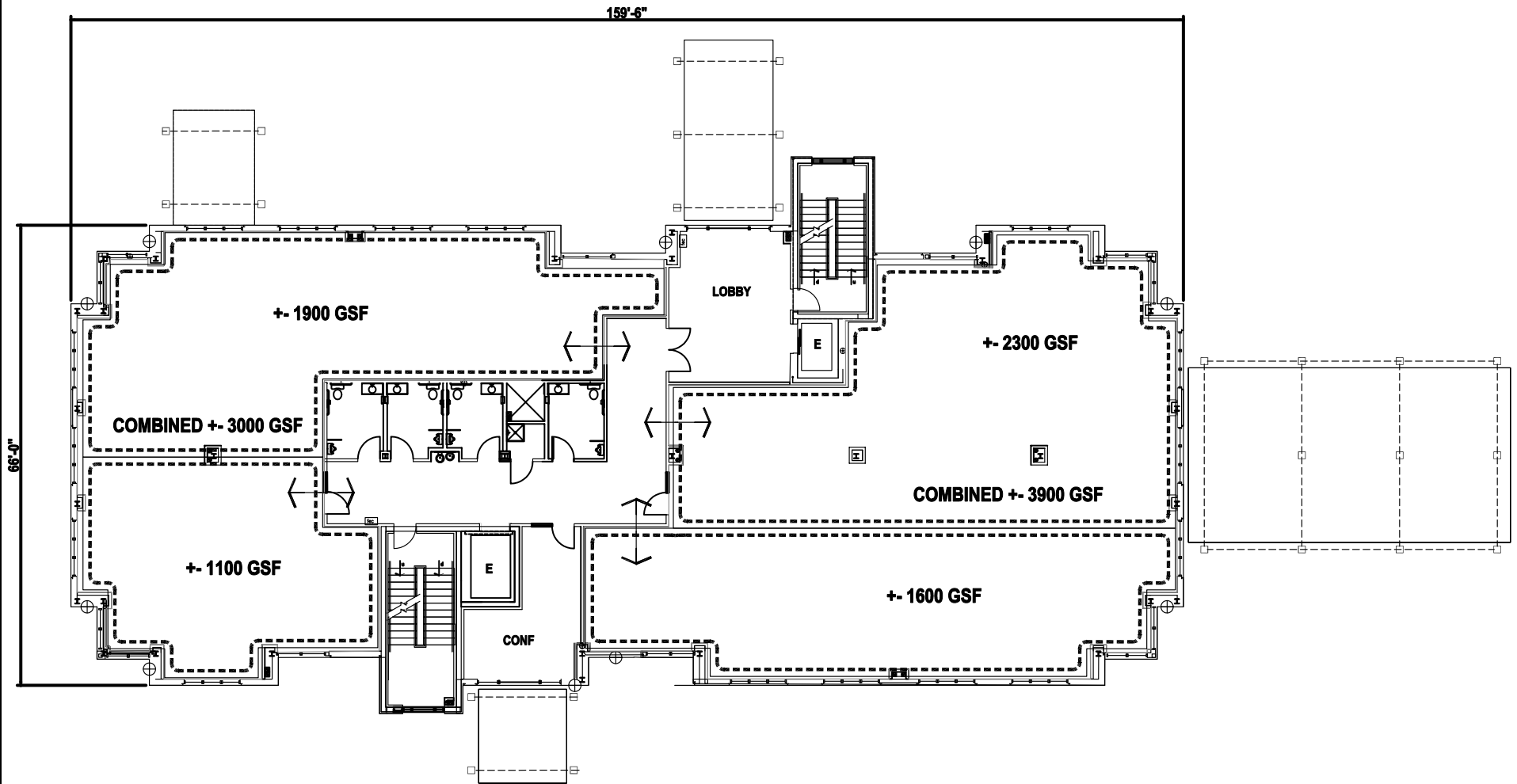

This is a detailed architectural floor plan of the 2nd floor of a building. The plan is oriented with North at the top, as indicated by the north arrow in the bottom right corner. The layout includes a central corridor (211) that provides access to various rooms and areas.

Rooms and Areas:

- Restrooms:** Multiple restrooms are located throughout the plan, labeled 205, 206, 207, 208, and 209.
- Shaft:** A vertical shaft is located near room 208.
- Staircases:** A 'south stair' (212) is located near the center, and a 'north stair' (202) is located on the right side.
- Elevators:** A 'south elev' (214) is located near the center, and a 'north elev' (201) is located on the right side.
- Lobby:** A 'lobby south' (201) is located near the north stair.
- Conference Room:** A 'conference room' (213) is located near the south stair.
- Leasable Areas:** Two areas are designated as 'leaseable west 204' and 'leaseable east 203'.
- Other Rooms:** Various other rooms and areas are labeled, including 201, 202, 203, 204, 205, 206, 207, 208, 209, 210, 211, 212, 213, 214, 215, 216, 217, 218, 219, 220, 221, 222, 223, 224, 225, 226, 227, 228, 229, 230, 231, 232, 233, 234, 235, 236, 237, 238, 239, 240, 241, 242, 243, 244, 245, 246, 247, 248, 249, 250, 251, 252, 253, 254, 255, 256, 257, 258, 259, 260, 261, 262, 263, 264, 265, 266, 267, 268, 269, 270, 271, 272, 273, 274, 275, 276, 277, 278, 279, 280, 281, 282, 283, 284, 285, 286, 287, 288, 289, 290, 291, 292, 293, 294, 295, 296, 297, 298, 299, 300, 301, 302, 303, 304, 305, 306, 307, 308, 309, 310, 311, 312, 313, 314, 315, 316, 317, 318, 319, 320, 321, 322, 323, 324, 325, 326, 327, 328, 329, 330, 331, 332, 333, 334, 335, 336, 337, 338, 339, 340, 341, 342, 343, 344, 345, 346, 347, 348, 349, 350, 351, 352, 353, 354, 355, 356, 357, 358, 359, 360, 361, 362, 363, 364, 365, 366, 367, 368, 369, 370, 371, 372, 373, 374, 375, 376, 377, 378, 379, 380, 381, 382, 383, 384, 385, 386, 387, 388, 389, 390, 391, 392, 393, 394, 395, 396, 397, 398, 399, 400, 401, 402, 403, 404, 405, 406, 407, 408, 409, 410, 411, 412, 413, 414, 415, 416, 417, 418, 419, 420, 421, 422, 423, 424, 425, 426, 427, 428, 429, 430, 431, 432, 433, 434, 435, 436, 437, 438, 439, 440, 441, 442, 443, 444, 445, 446, 447, 448, 449, 450, 451, 452, 453, 454, 455, 456, 457, 458, 459, 460, 461, 462, 463, 464, 465, 466, 467, 468, 469, 470, 471, 472, 473, 474, 475, 476, 477, 478, 479, 480, 481, 482, 483, 484, 485, 486, 487, 488, 489, 490, 491, 492, 493, 494, 495, 496, 497, 498, 499, 500, 501, 502, 503, 504, 505, 506, 507, 508, 509, 510, 511, 512, 513, 514, 515, 516, 517, 518, 519, 520, 521, 522, 523, 524, 525, 526, 527, 528, 529, 530, 531, 532, 533, 534, 535, 536, 537, 538, 539, 540, 541, 542, 543, 544, 545, 546, 547, 548, 549, 550, 551, 552, 553, 554, 555, 556, 557, 558, 559, 560, 561, 562, 563, 564, 565, 566, 567, 568, 569, 570, 571, 572, 573, 574, 575, 576, 577, 578, 579, 580, 581, 582, 583, 584, 585, 586, 587, 588, 589, 590, 591, 592, 593, 594, 595, 596, 597, 598, 599, 600, 601, 602, 603, 604, 605, 606, 607, 608, 609, 610, 611, 612, 613, 614, 615, 616, 617, 618, 619, 620, 621, 622, 623, 624, 625, 626, 627, 628, 629, 630, 631, 632, 633, 634, 635, 636, 637, 638, 639, 640, 641, 642, 643, 644, 645, 646, 647, 648, 649, 650, 651, 652, 653, 654, 655, 656, 657, 658, 659, 660, 661, 662, 663, 664, 665, 666, 667, 668, 669, 670, 671, 672, 673, 674, 675, 676, 677, 678, 679, 680, 681, 682, 683, 684, 685, 686, 687, 688, 689, 690, 691, 692, 693, 694, 695, 696, 697, 698, 699, 700, 701, 702, 703, 704, 705, 706, 707, 708, 709, 710, 711, 712, 713, 714, 715, 716, 717, 718, 719, 720, 721, 722, 723, 724, 725, 726, 727, 728, 729, 730, 731, 732, 733, 734, 735, 736, 737, 738, 739, 740, 741, 742, 743, 744, 745, 746, 747, 748, 749, 750, 751, 752, 753, 754, 755, 756, 757, 758, 759, 760, 761, 762, 763, 764, 765, 766, 767, 768, 769, 770, 771, 772, 773, 774, 775, 776, 777, 778, 779, 780, 781, 782, 783, 784, 785, 786, 787, 788, 789, 790, 791, 792, 793, 794, 795, 796, 797, 798, 799, 800, 801, 802, 803, 804, 805, 806, 807, 808, 809, 810, 811, 812, 813, 814, 815, 816, 817, 818, 819, 820, 821, 822, 823, 824, 825, 826, 827, 828, 829, 830, 831, 832, 833, 834, 835, 836, 837, 838, 839, 840, 841, 842, 843, 844, 845, 846, 847, 848, 849, 850, 851, 852, 853, 854, 855, 856, 857, 858, 859, 860, 861, 862, 863, 864, 865, 866, 867, 868, 869, 870, 871, 872, 873, 874, 875, 876, 877, 878, 879, 880, 881, 882, 883, 884, 885, 886, 887, 888, 889, 890, 891, 892, 893, 894, 895, 896, 897, 898, 899, 900, 901, 902, 903, 904, 905, 906, 907, 908, 909,

FLOOR PLAN - 3RD FLOOR

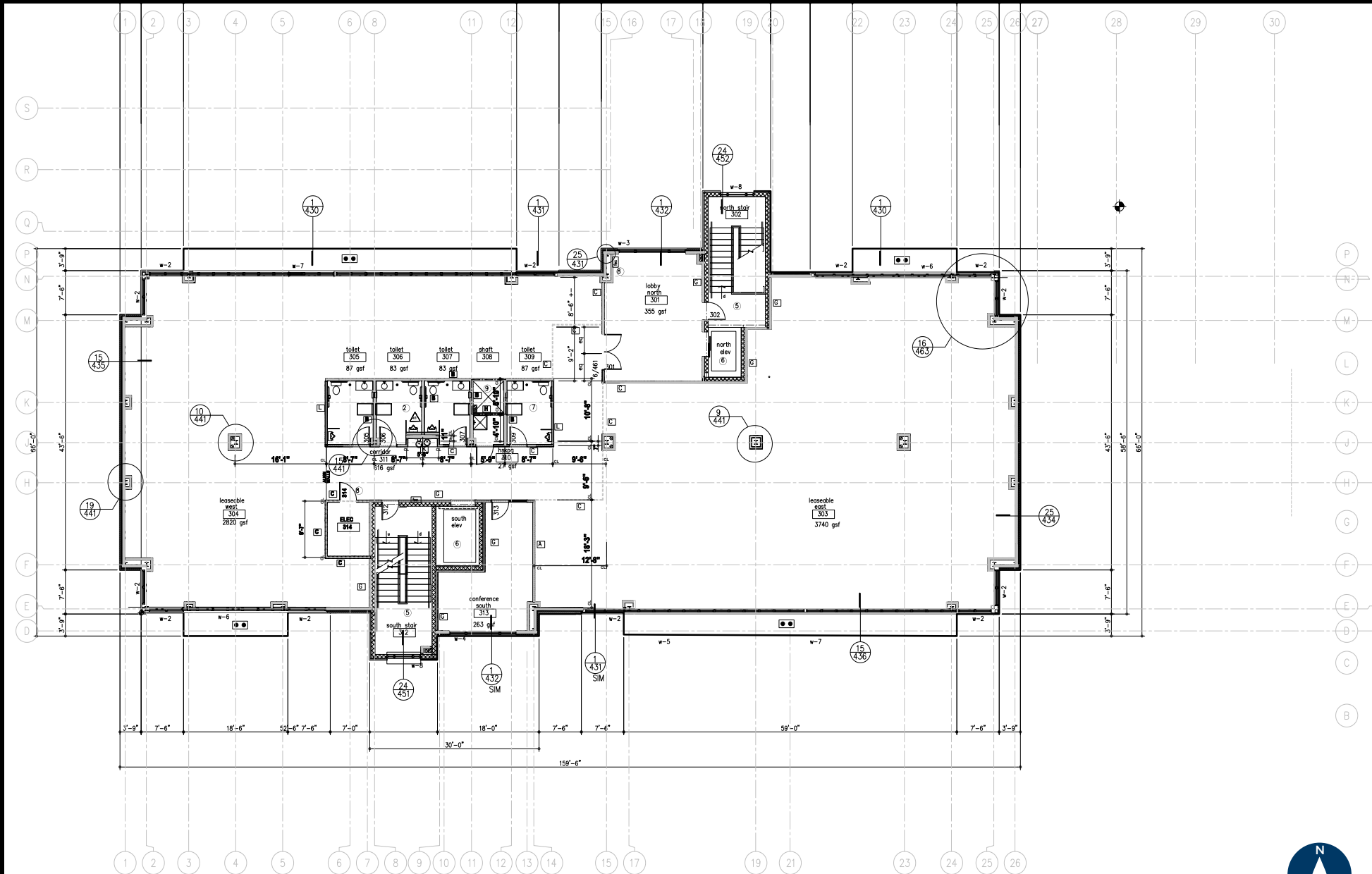

PHOTOS



SITE MAP

DEMOGRAPHICS

	Population	Average Household Income	Daytime Population
1 MILE	7,686	\$67,373	11,118
3 MILES	53,425	\$78,460	52,373
5 MILES	74,853	\$80,223	76,397



255 JOHN F KENNEDY RD / DUBUQUE, IA

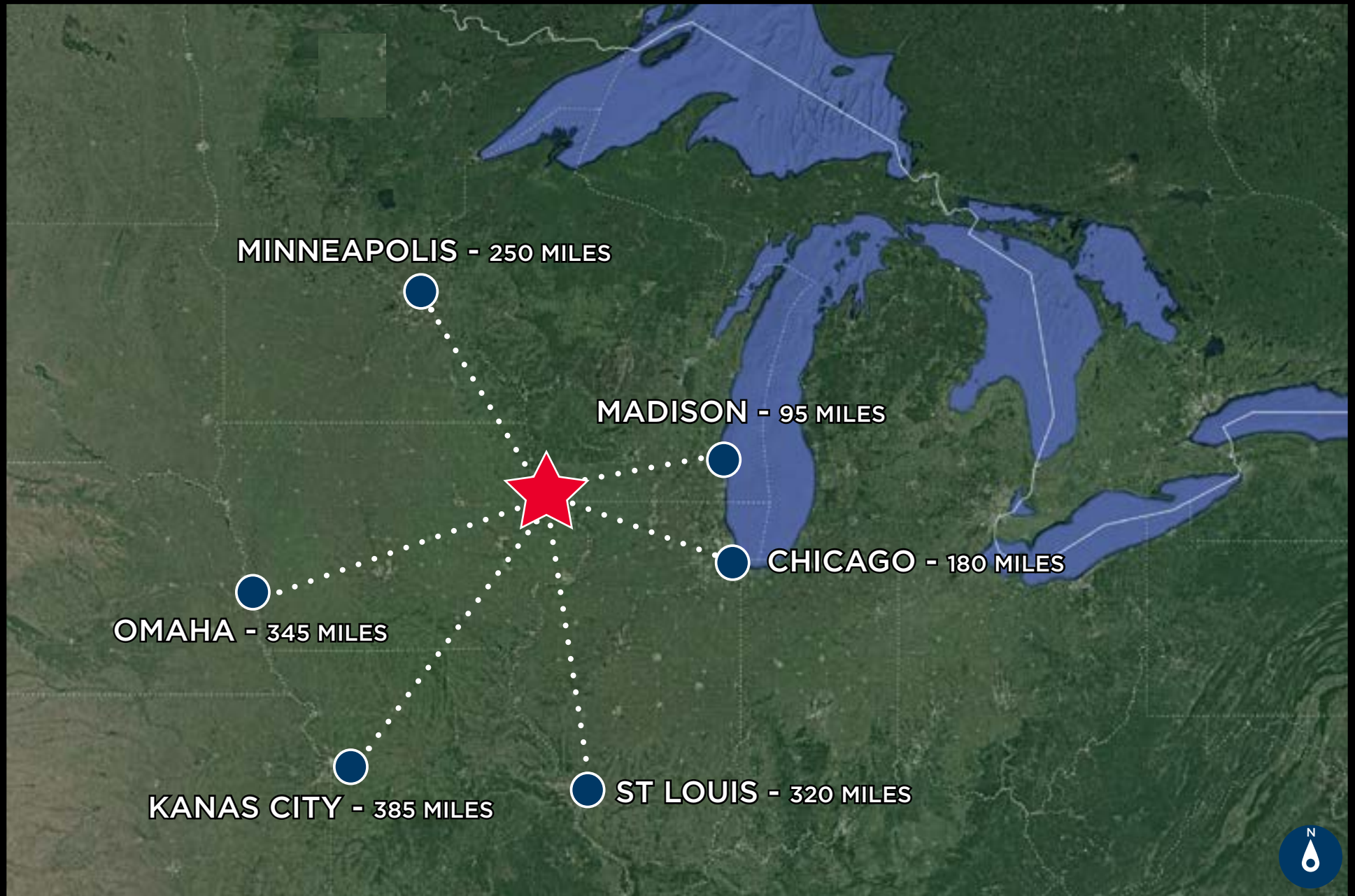

CONTACT



JOHN VIGGERS, CCIM, CPM, CRE
Senior Vice President
+1 515 778 2605
jviggers@iowaca.com

VIEW PROPERTY VIDEO

3737 Woodland Ave, Suite 100
West Des Moines, IA 50266
+1 515 309 4002
iowacommercialadvisors.com

Independently Owned and Operated / A Member of the Cushman & Wakefield Alliance

©2024 Cushman & Wakefield. All rights reserved. The information contained in this communication is strictly confidential. This information has been obtained from sources believed to be reliable but has not been verified. No warranty or representation, express or implied, is made as to the condition of the property (or properties) referenced herein or as to the accuracy or completeness of the information contained herein, and same is submitted subject to errors, omissions, change of price, rental or other conditions, withdrawal without notice, and to any special listing conditions imposed by the property owner(s). Any projections, opinions or estimates are subject to uncertainty and do not signify current or future property performance.