

Land Site Available

19206 Metcalf Ave, Stillwell KS 66085

Property Details

- + Sale price: \$1,250,000 (\$2.97 PSF)
- + +/- 10 Acres
 - Eastern Parcel: +/- 4.5 Acres zoned PRB2 (Planned Residential Neighborhood Retail Business District)
 - Western Parcel: +/- 5.5 Acres zoned RUR (Rural, Agricultural uses and Single Family)
 - 2023 Taxes: \$4,937.63 (\$0.01 PSF)
- + +/- 330' Metcalf Avenue Frontage
- + Located in rapidly growing high traffic area of south Johnson County
- + Property is in Blue Valley School District
- + 30' x 50' metal building on site included in purchase
- + Gas, electric, telephone, cable TV/internet and water utilities on property, no sewers
- + Property adjoins a pond on the SW corner. Electric utility easement on the NW corner.



Contact Us

Joe Giwa

Associate
+1 816 810 6211
joe.giwa@cbre.com

Adam Tilton

Senior Vice President
+1 913 620 6207
adam.tilton@cbre.com

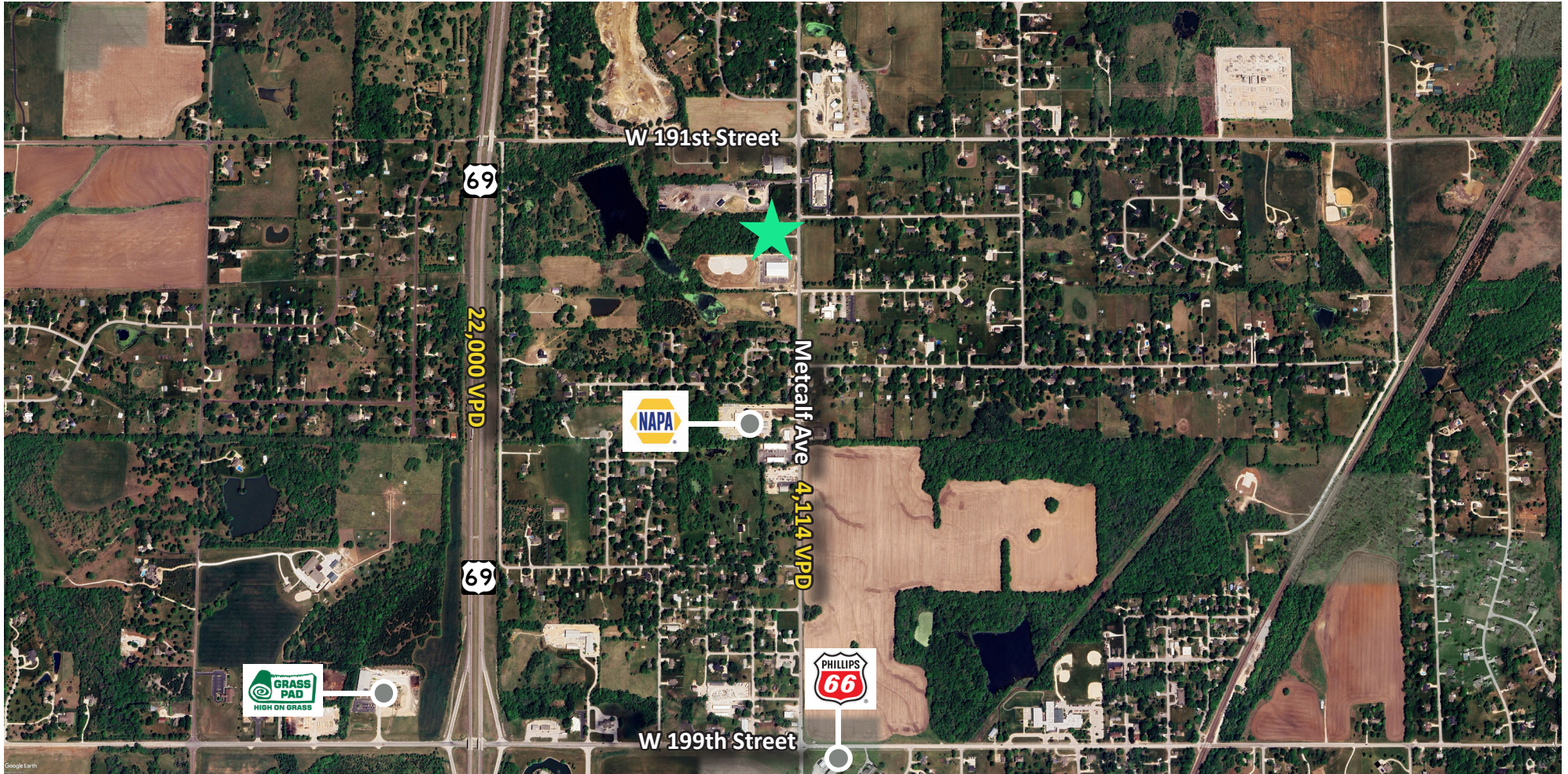

© 2024 CBRE, Inc. All rights reserved. This information has been obtained from sources believed reliable, but has not been verified for accuracy or completeness. You should conduct a careful, independent investigation of the property and verify all information. Any reliance on this information is solely at your own risk. CBRE and the CBRE logo are service marks of CBRE, Inc. All other marks displayed on this document are the property of their respective owners, and the use of such logos does not imply any affiliation with or endorsement of CBRE. Photos herein are the property of their respective owners. Use of these images without the express written consent of the owner is prohibited.