

**FEATURING ONE OF THE  
OLD PORT'S  
LARGEST OUTDOOR PATIOS**

**OLD PORT  
RETAIL/  
RESTAURANT  
BUILDING**

**FOR  
LEASE**



**42 WHARF STREET  
PORTLAND, ME 04101**





## PROPERTY HIGHLIGHTS

- Unique 3,770± SF historic retail/restaurant building with rare 2,000+SF outdoor patio
- Located along one of the most desirable and busy Old Port streets featuring Portland's best-known restaurants, retail establishments, and hotels
- This quaint, cobblestone street is closed to vehicles during high foot traffic hours, creating a beautiful pedestrian street with café lights, outdoor dining, and entertainment
- This one-of-a-kind building is the perfect location for many different types of uses including restaurant, lounge, retail, beer garden, or tasting room among others.
- An entertainment license is available to allow live, amplified music.

**42 WHARF STREET**  
**PORTLAND, ME 04101**

# PROPERTY DETAILS

<b>OWNER</b>	Deering Ave Associates, Inc. & Wharf Street Partners, LLC
<b>ASSESSOR'S REF</b>	Map 32, Block V, Lot 15
<b>BUILDING SIZE</b>	3,770± SF
<b>YEAR BUILT</b>	1882
<b>LOT SIZE</b>	0.11± AC
<b>AVAILABILITY DATE</b>	1/10/2022
<b>AVAILABLE SPACE</b>	3,770± SF on two floors 2,007± SF patio
<b>WALK SCORE</b>	98
<b>ZONING</b>	B3 - Downtown Business DEOZ - Downtown Entertainment Overlay Zone
<b>LEASE RATE</b>	\$45.00/SF MG - Tenant responsible for separately metered utilities including gas, electric, water/sewer, trash and telecommunications.

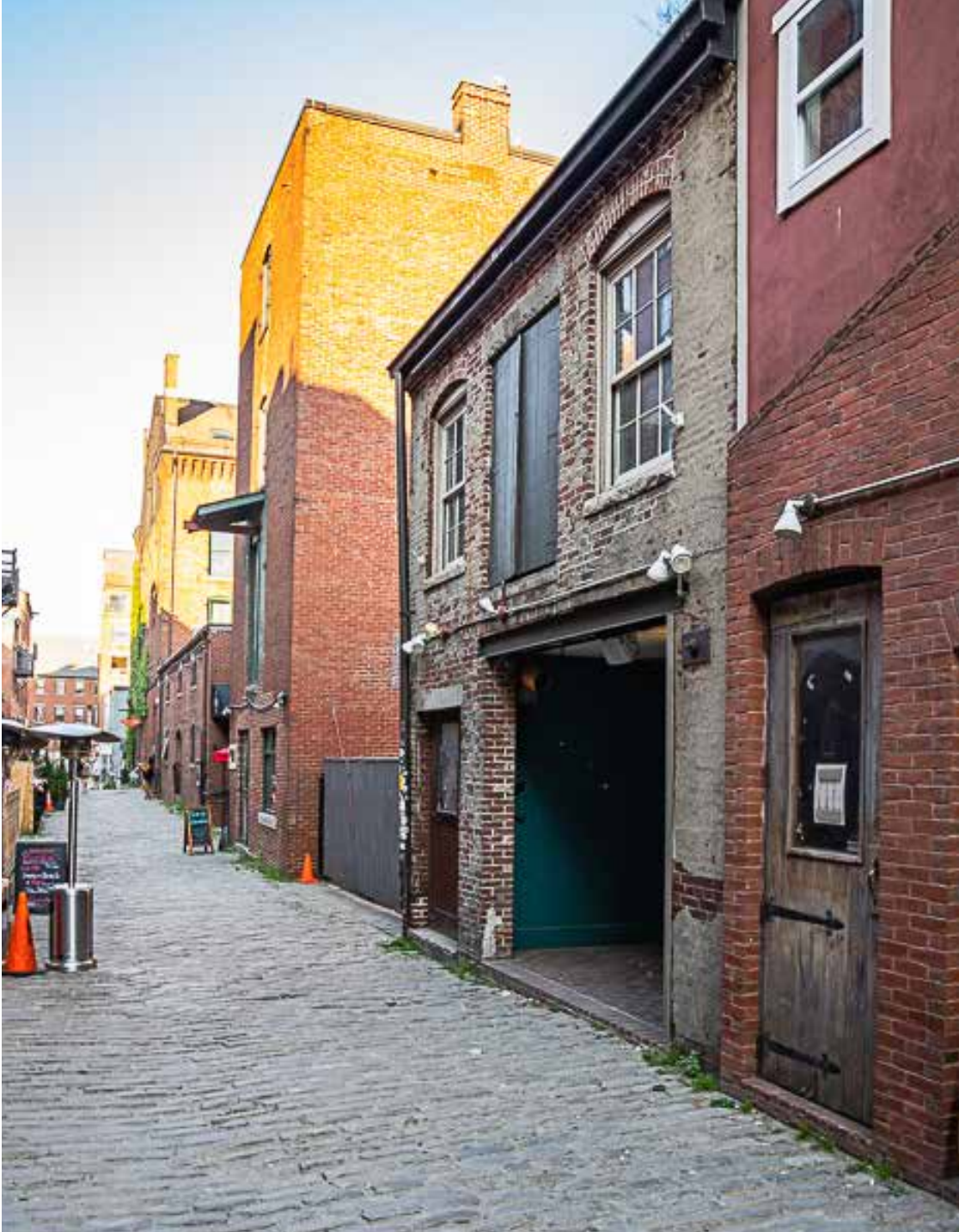

**42 WHARF STREET**  
**PORTLAND, ME 04101**



# FLOOR PLANS - 1ST FLOOR

OUTDOOR PATIO

WHARF STREET

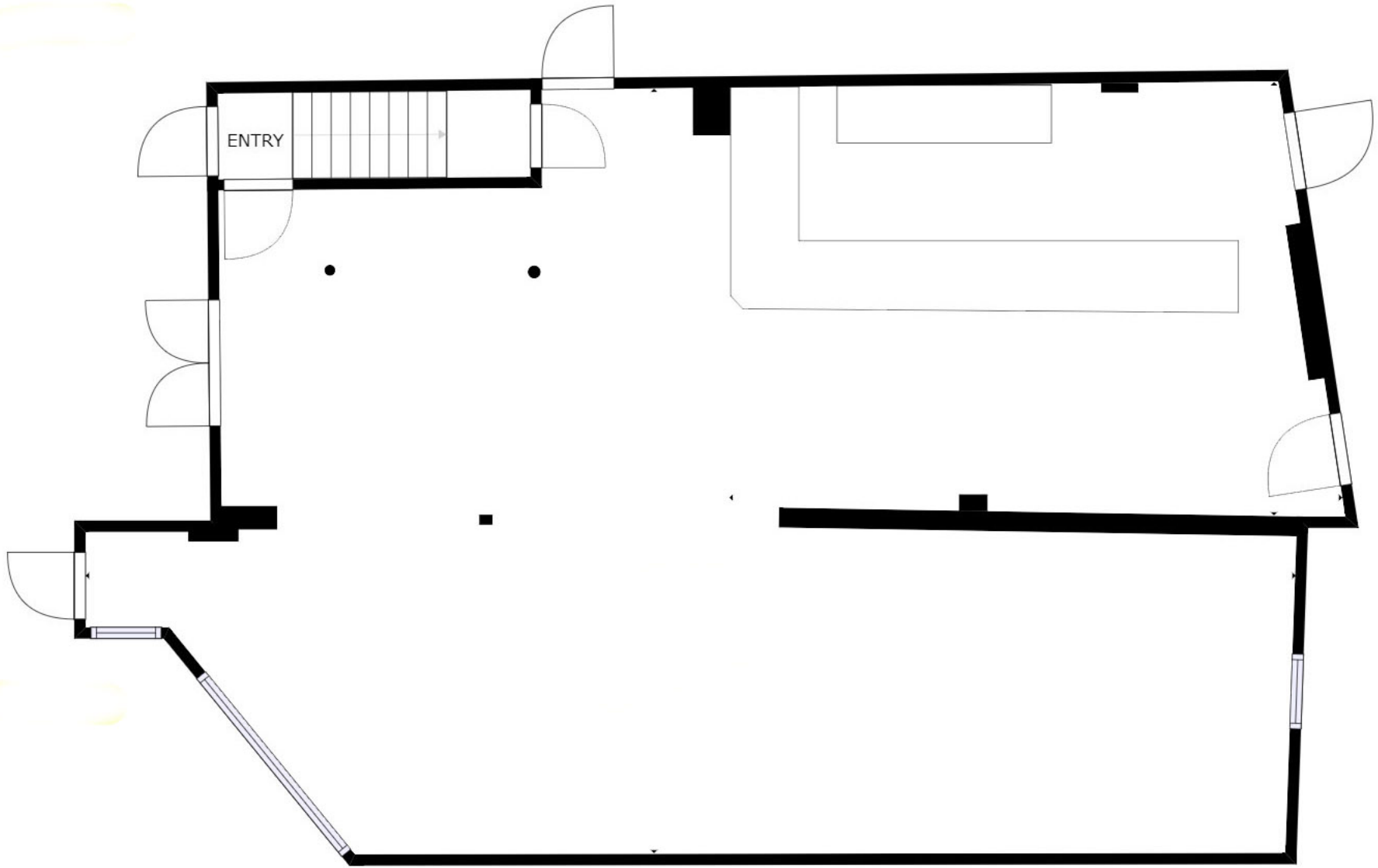

42 WHARF STREET  
PORTLAND, ME 04101



# FLOOR PLANS - 2ND FLOOR

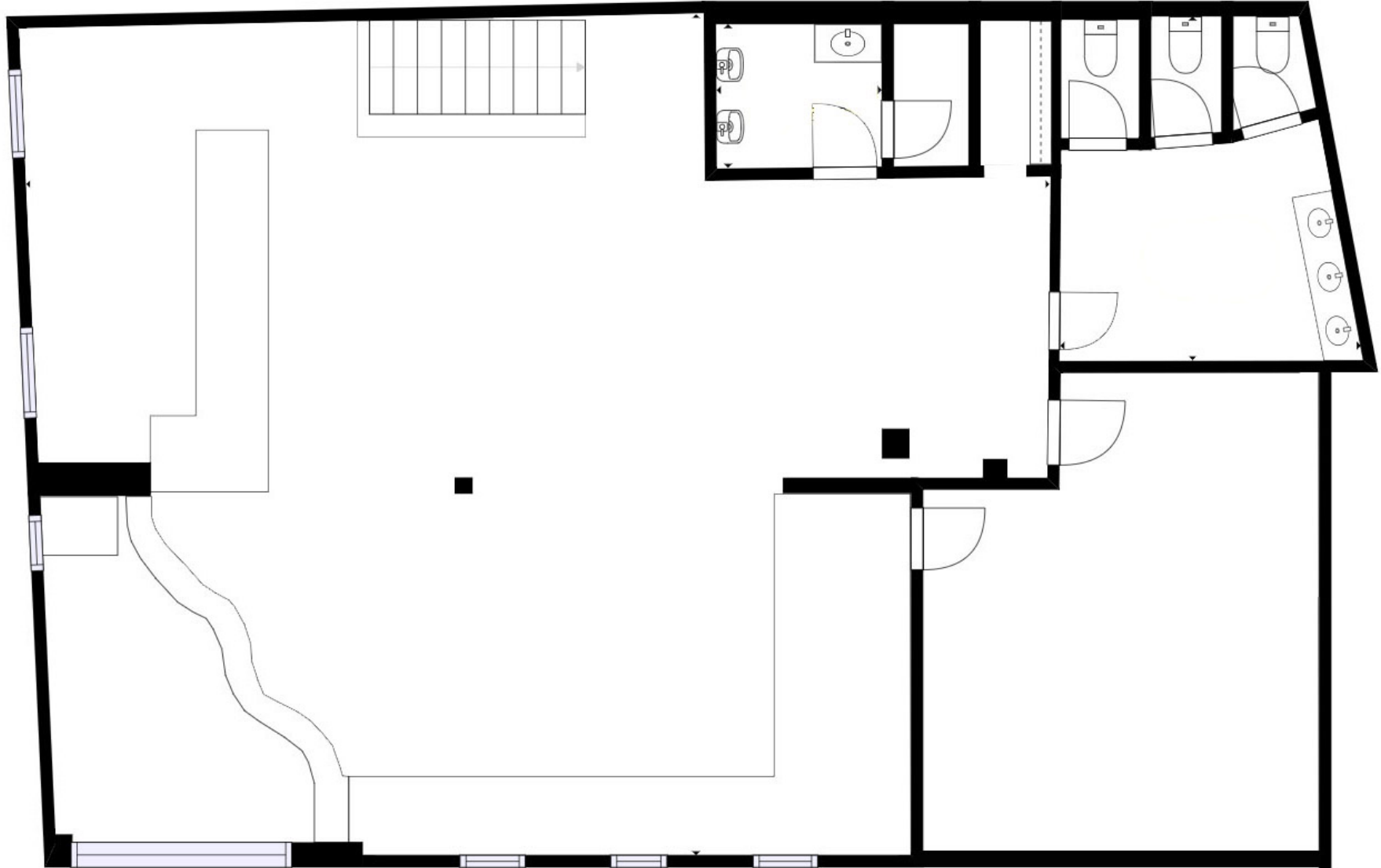

**42 WHARF STREET**  
**PORTLAND, ME 04101**

# PROPERTY PHOTOGRAPHS

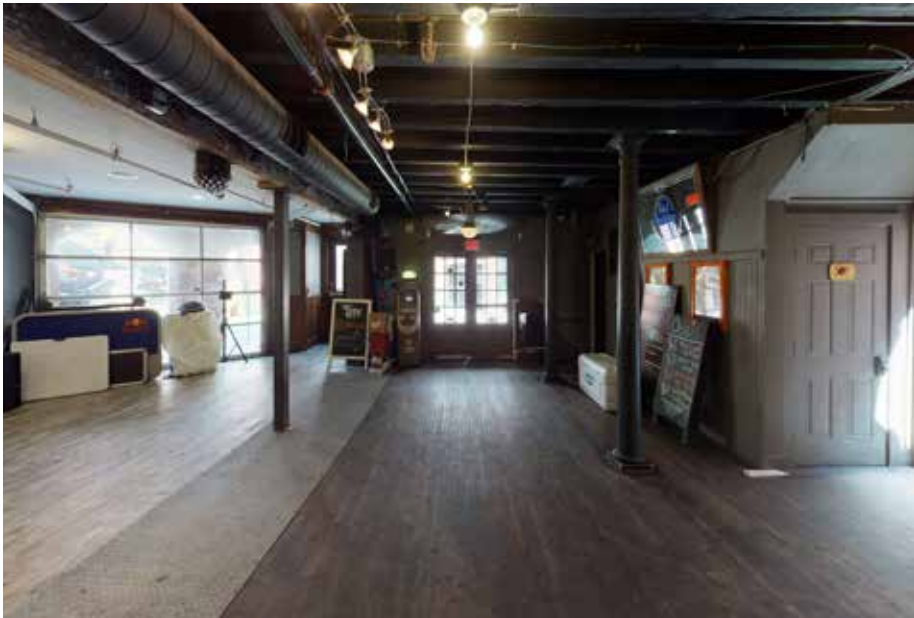

**42 WHARF STREET**  
**PORTLAND, ME 04101**



# PORTLAND OVERVIEW

**America's Most Livable City**

*Forbes Magazine*

**America's Foodiest Small Town**

*Bon Appetit*

**America's Best Town in the East**

*Outside Magazine*

**Top 20 Best Small Cities for College Students**

*American Institute for Economic Research*

**Best City For Young Professionals**

*Forbes Magazine*

**Top Ten Restaurant Metro Area in the United States**

*Huffington Post*

**Top Five Most Desirable and Affordable Places To Retire**

*AARP*

**Top Ten For Small Business Vitality**

*Portfolio.com*

**Worlds' Best City For Craft Beer**

*Matador Network*

**42 WHARF STREET**  
**PORTLAND, ME 04101**



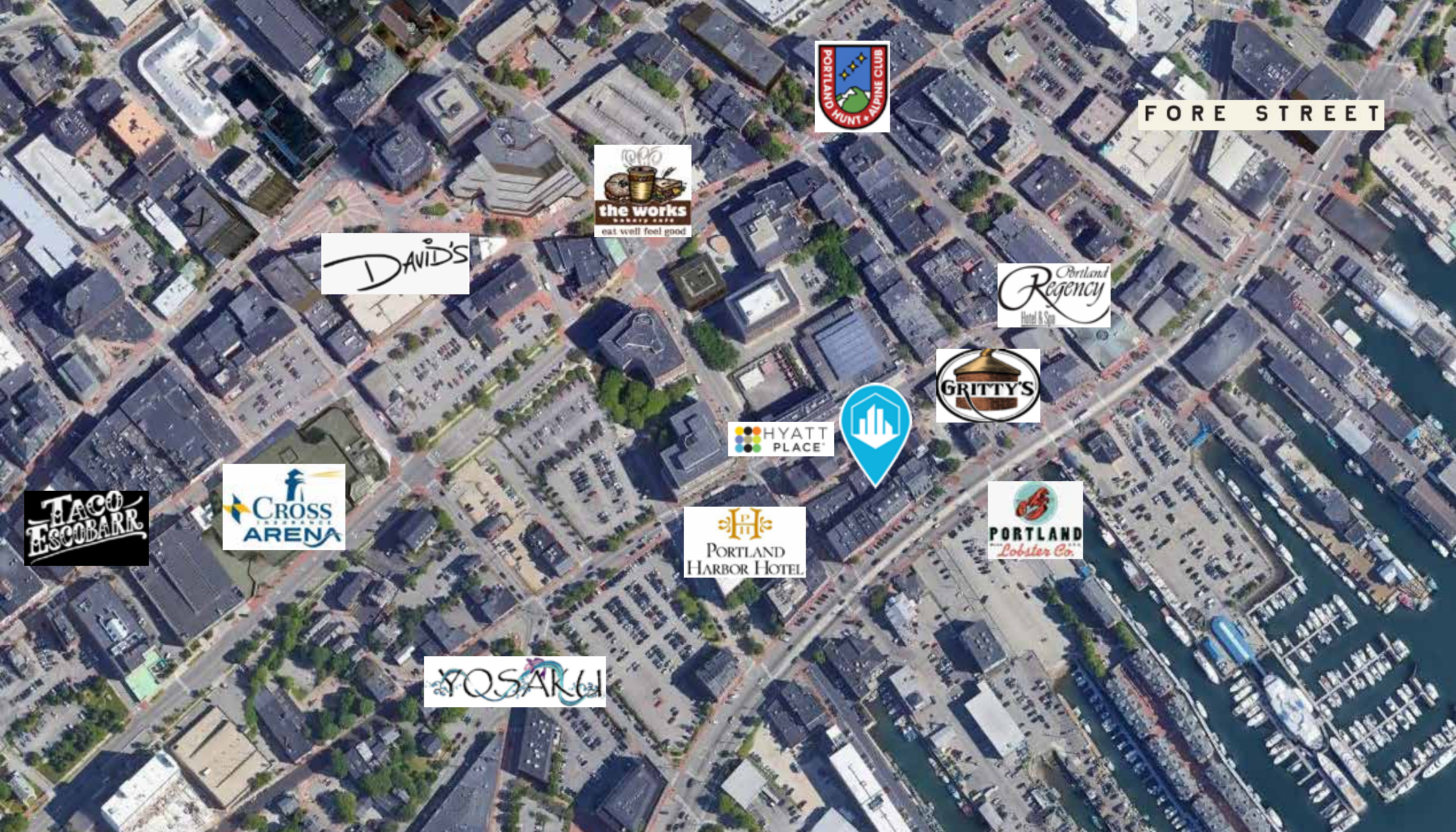

## CONTACT US



**NATE STEVENS**  
Partner, Broker  
+1 207.553.1702 D  
+1 207.272.2385 C  
nstevens@boulos.com



**SAMANTHA MARINKO**  
Associate  
+1 207.553.1723 D  
+1 908.433.5049 C  
smarinko@boulos.com

©2021 The Boulos Company, Inc. All rights reserved. This information has been obtained from sources believed reliable, but has not been verified for accuracy or completeness. You should conduct a careful, independent investigation of the property and verify all information. Any reliance on this information is solely at your own risk. The Boulos Company and The Boulos Company logo are service marks of The Boulos Company, Inc. All other marks displayed on this document are the property of their respective owners. Photos herein are the property of their respective owners. Use of these images without the express written consent of the owner is prohibited.