

INDUSTRIAL DEVELOPMENT FOR LEASE

NORTH TAMPA  75

127,820 SF Available November 1, 2026



 7594 Old Pasco Road, Wesley Chapel, FL 33544

CBRE |  ROOKER

PARK OVERVIEW

North Tampa 75 is a premier industrial business park situated in Pasco County, the **4th fastest-growing county in the United States** in 2023. This development features four **Class A** buildings totaling **857,780 square feet**, with **670,780 SF under construction**, set to be delivered in 2026. It's prime **I-75 frontage** provides unparalleled visibility and ease of access for businesses. With its modern construction and strategic location, North Tampa 75 presents a unique opportunity for companies looking to thrive in a rapidly expanding market.

- Rear-load
- 32' - 36' clear height
- ESFR sprinkler system
- LED lighting



BUILDING 1			
Available SF	127,820 SF	Clear Height	32'
Divisible	47,000 SF	Loading	Rear-load
Building Dimensions	220' x 850'	Dock-High Doors	37
Column Spacing	52' x 53'-4"	Drive-In Doors	1
Speed Bay	60'	Auto Parking Spaces	100
Office Size	2,600 SF	Trailer Parking Spaces	52

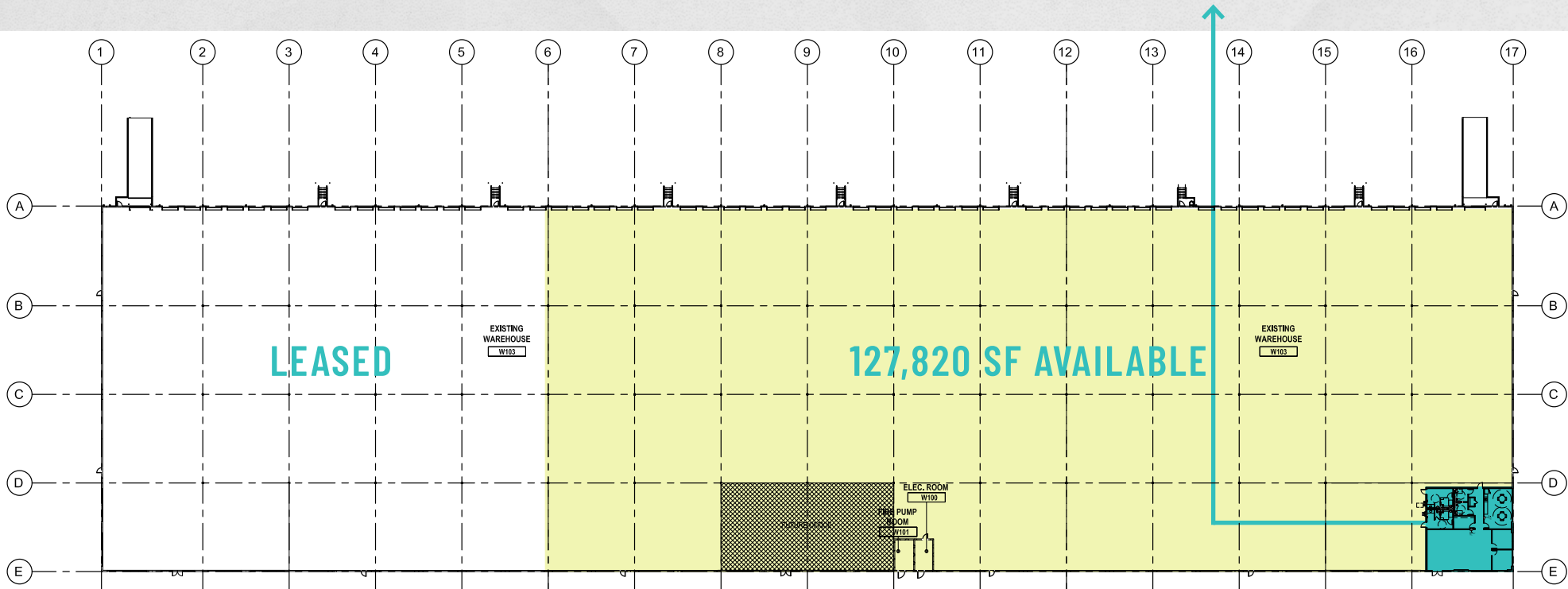
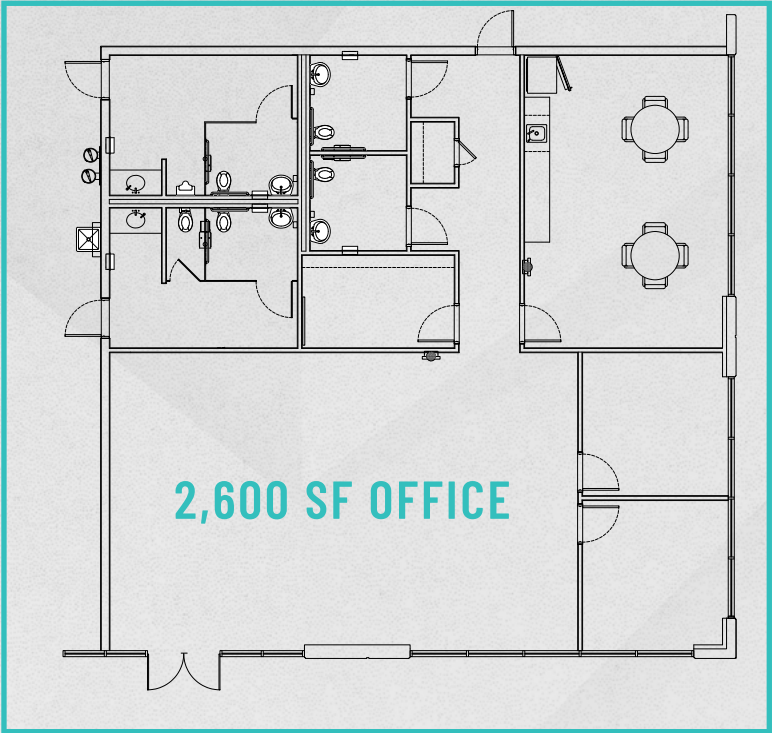

LOCATION

	15 MINS	30 MINS	60 MINS	90 MINS
2024 Businesses	4,977	53,397	163,870	263,726
2024 Employees	44,923	546,054	1,578,533	2,565,552
2024 Population	123,571	1,160,709	4,082,624	6,704,521
2029 Population	135,677	1,240,437	4,305,228	7,145,241
2020-2024 Annual Population Growth Rate	3.50%	1.94%	1.55%	1.87%

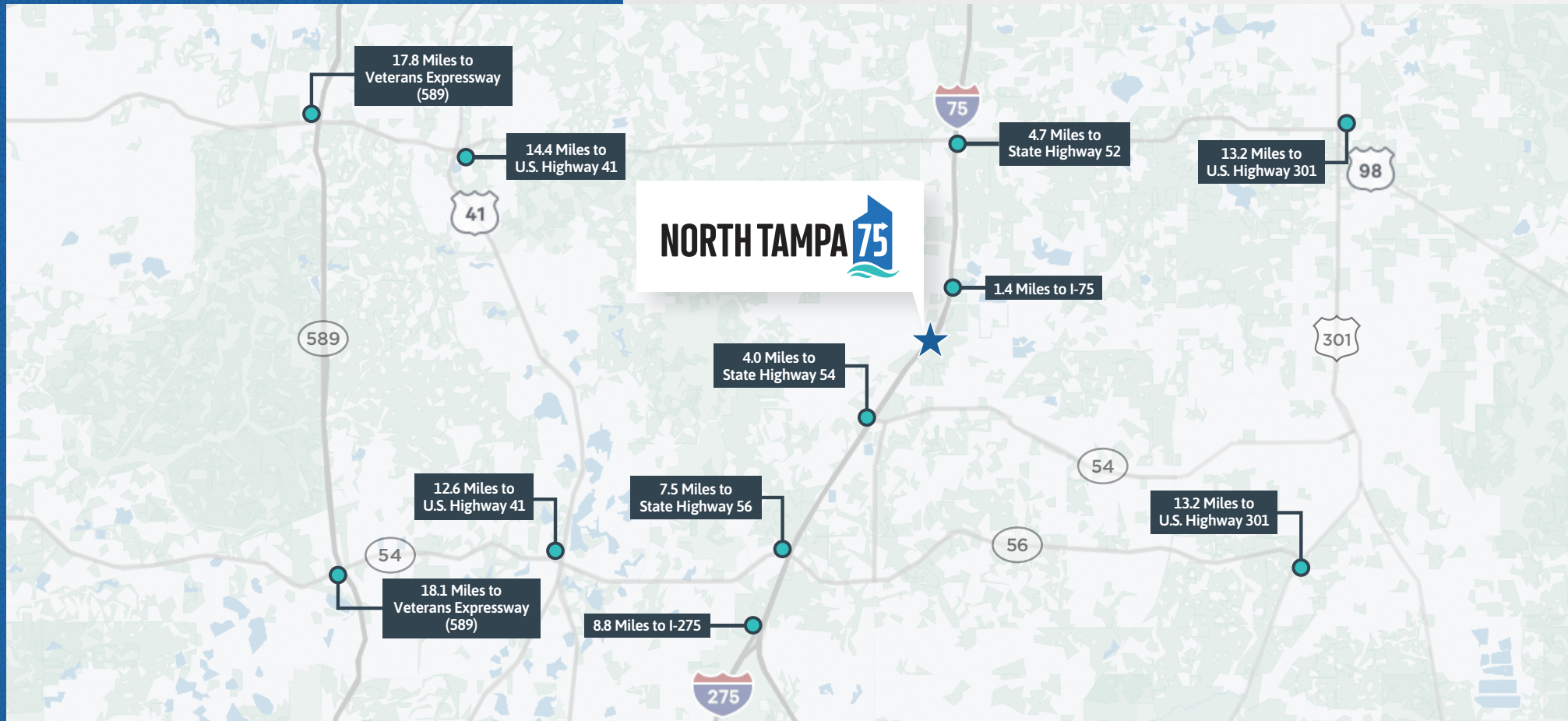

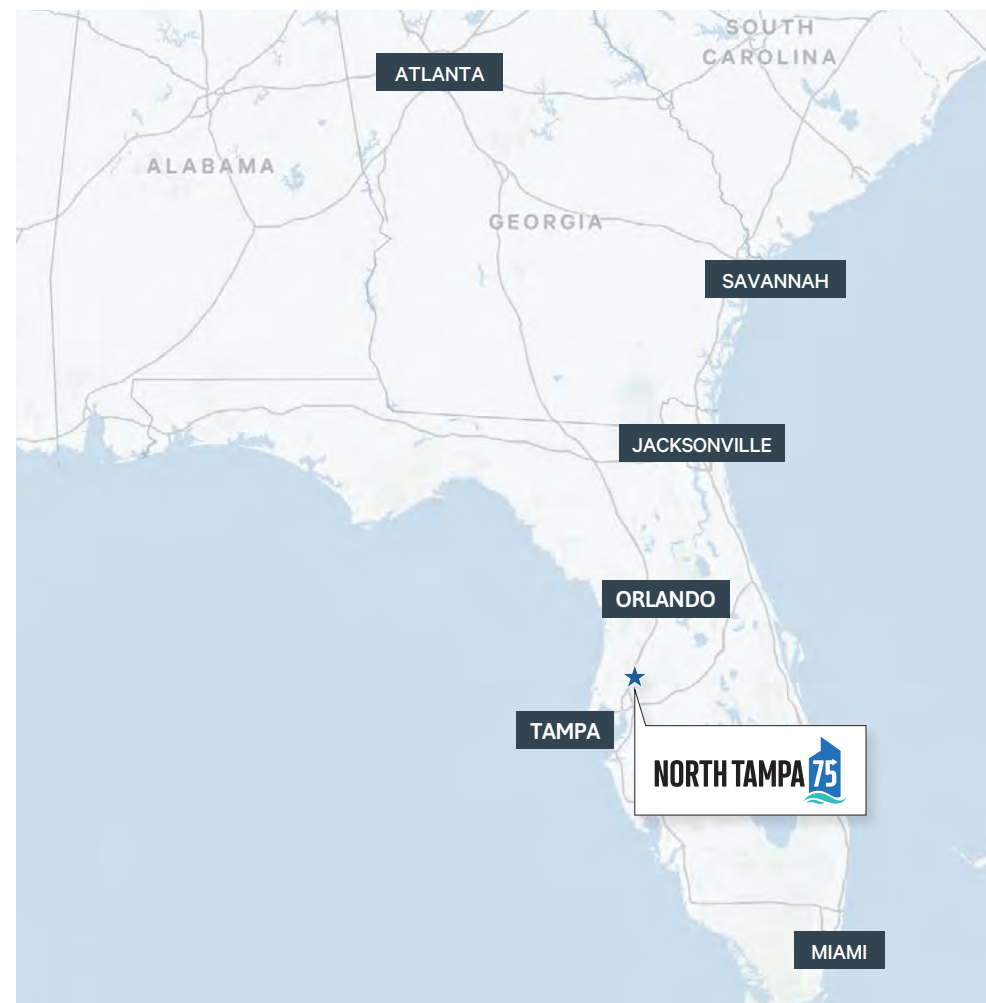
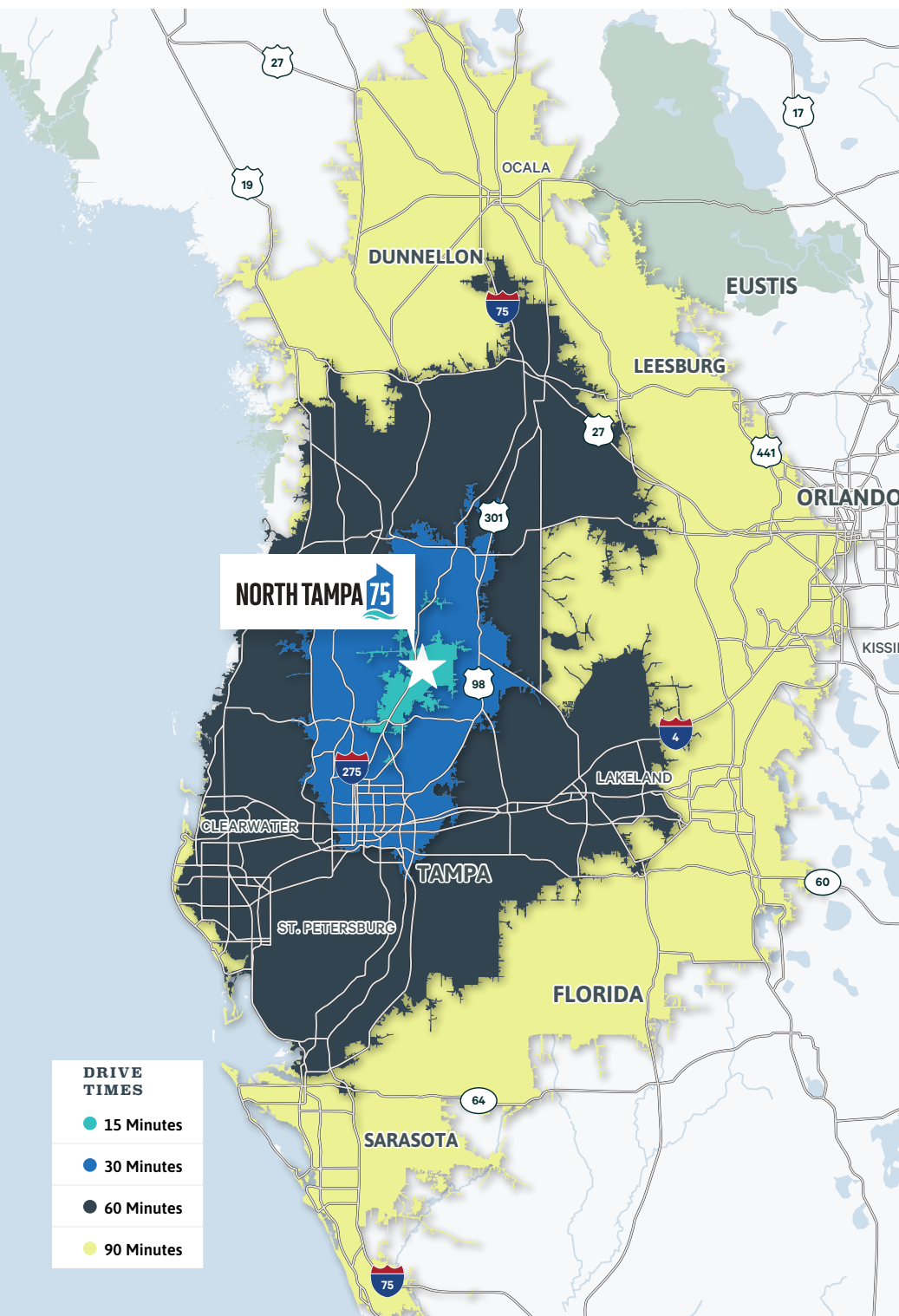

CITY	DISTANCE	TIME
Tampa	25.9 miles	26 minutes
Orlando	78 miles	1 hour 25 minutes
Jacksonville	174 miles	2 hours 30 minutes
Miami	301 miles	4 hours
Savannah	312 miles	4 hours 30 minutes
Atlanta	432 miles	5 hours 50 minutes

DEMOGRAPHICS

10 MILES

8,033	295,202	325,800
2024 Business	2024 Population	2029 Projected Population

30 MILES

86,170	2,542,397	2,688,995
2024 Business	2024 Population	2029 Projected Population

50 MILES

183,737	4,845,424	5,164,875
2024 Business	2024 Population	2029 Projected Population



10,500+ EXPECTED JOB GROWTH
IN THE NEXT 10 YEARS



37% WORKFORCE INCREASE
OVER THE LAST 10 YEARS

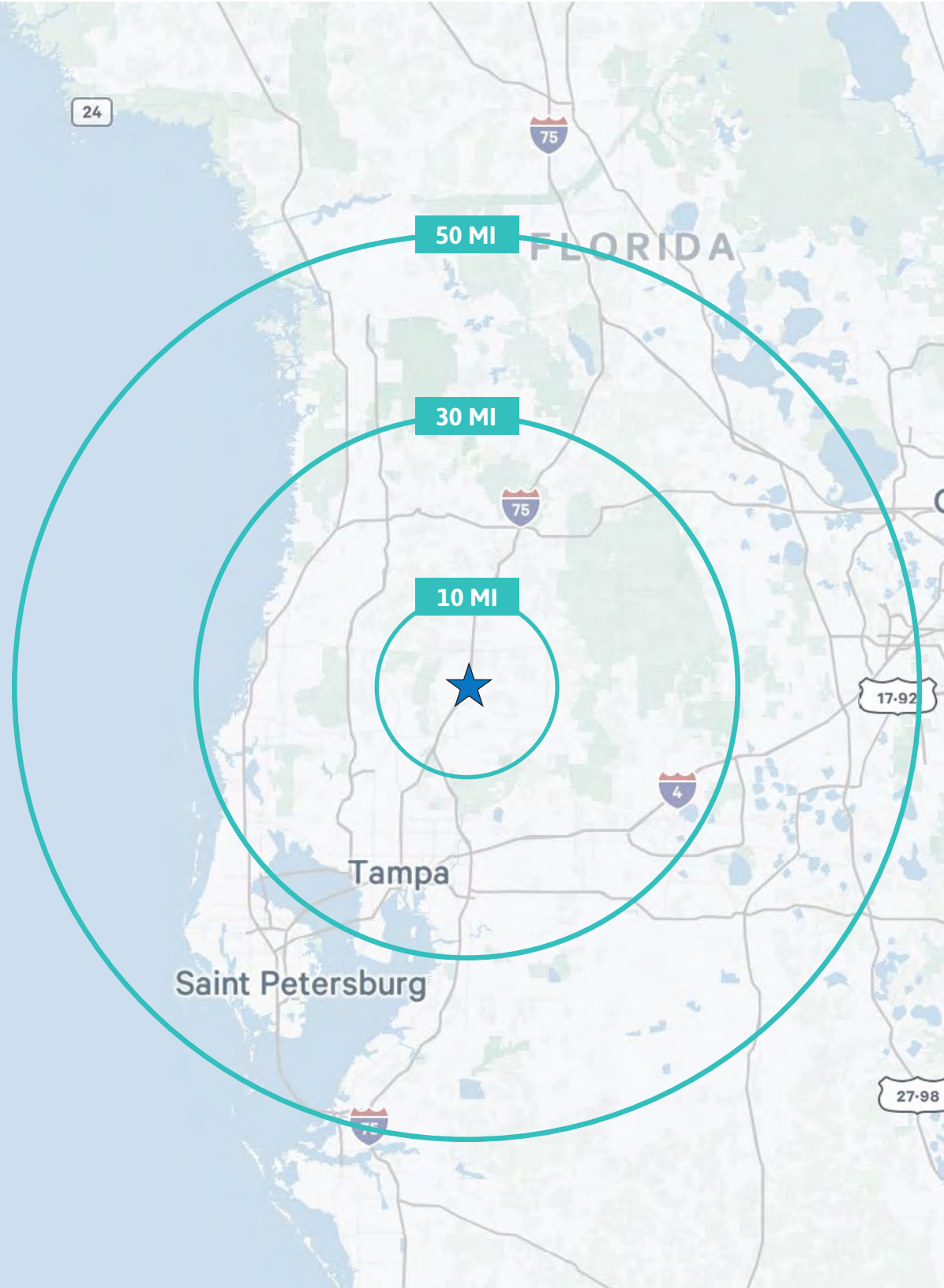



PASCO COUNTY HOUSING GROWTH

- | | |
|------------------------------------|----------------------------|
| 1. Villages of Pasadena Hills | 27. Hilltop Vistas |
| 2. Mirada | 28. Boyette Oaks |
| 3. Epperson | 29. Tall Timbers |
| 4. DoubleBranch | 30. Chapel Chase |
| 5. Tampa Bay Golf & Country Club | 31. Westwood Estates |
| 6. Hillcrest Preserve | 32. Oak Glen |
| 7. Wildcat Groves | 33. Happy Hill |
| 8. Abbey Crossings | 34. Oakley Groves |
| 9. Lake Jovita Golf & Country Club | 35. Carmela |
| 10. KD52 | 36. Woodridge |
| 11. Bridgewater | 37. Summerfield |
| 12. Watergrass | 38. Pinewood Manor |
| 13. The Cedars | 39. Farmington Hills |
| 14. Palm Cove | 40. Austin Woods |
| 15. Grande Oaks | 41. Palm Ridge Estates |
| 16. Mango Hills | 42. Timber Run |
| 17. Towns at Woodsdale | 43. Old St Joe |
| 18. Hillcrest West | 44. Al Mar Acres |
| 19. RD Ranch | 45. Crimson Estates |
| 20. Park Meadows | 46. Meadows of San Antonio |
| 21. Aprile | 47. Rusty Creek |
| 22. Villas At Connected City | 48. Kumquat Landing |
| 23. Homesteads of Saddlewood | 49. Drake Estates |
| 24. Stora | 50. Darby Estates |
| 25. Stonehill | 51. Heaven |
| 26. Sanctuary Ridge | 52. Ridge |

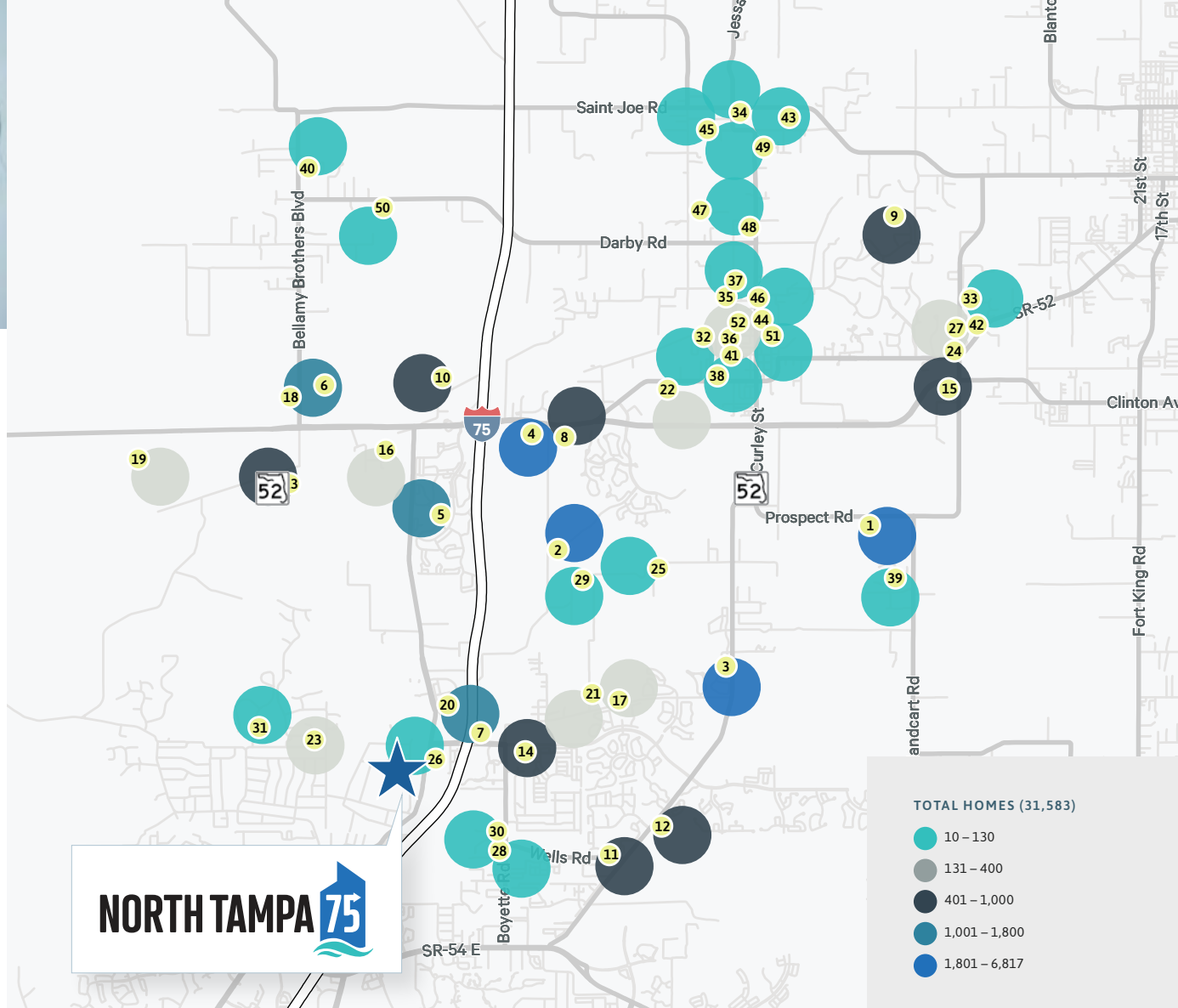

19,272
TOTAL
FUTURE LOTS

1,607
TOTAL PREPARED LOTS

938
TOTAL UNDER CONSTRUCTION

76
TOTAL FINISHED AND VACANT

9,660
TOTAL OCCUPIED



CONTACT

KRIS COURIER

+1 813 273 8442
kris.courier@cbre.com

RIAN SMITH, SIOR

+1 813 380 7388
rian.smith@cbre.com

NORTH TAMPA 

 7594 Old Pasco Road | Wesley Chapel, FL 33544

CBRE |  ROOKER

© 2025 CBRE, Inc. All rights reserved. This information has been obtained from sources believed reliable, but has not been verified for accuracy or completeness. You should conduct a careful, independent investigation of the property and verify all information. Any reliance on this information is solely at your own risk. CBRE and the CBRE logo are service marks of CBRE, Inc. All other marks displayed on this document are the property of their respective owners. Photos herein are the property of their respective owners. Use of these images without the express written consent of the owner is prohibited.