

An aerial night rendering of a city development, likely a waterfront area. The scene is dark, with lights from buildings and streets illuminating the landscape. A large, curved structure, possibly a stadium or arena, is visible on the right side. The text 'ONE TOWER COURT' is overlaid in the center, with each letter filled with a different scene from the development, such as a park, a building, or a street. The letters are outlined in white.

ONE
TOWER
COURT

ONE TOWER COURT

137,000 SF Class A+ Office Building



THE SPORTS & ENTERTAINMENT DISTRICT

The Khan Family, owners of the Jacksonville Jaguars, are deeply engaged in the development of the Sports & Entertainment District, a key component of a major redevelopment effort transforming Downtown Jacksonville. The early phase of the emerging Sports & Entertainment District, which includes a restored Metropolitan Park, will deliver a downtown experience that blends urban design with waterfront entertainment. A modernized public marina with restaurant, a landmark Four Seasons™ Hotel and Residences, and a six-story office building will be the focal point for The Shipyards and the rebirth of the adjacent \$1.4 billion Stadium of the Future redevelopment.



This rendering is conceptual only and is for illustrative purposes, and should not be relied upon as a representation, express or implied.



JACKSONVILLE
JAGUARS

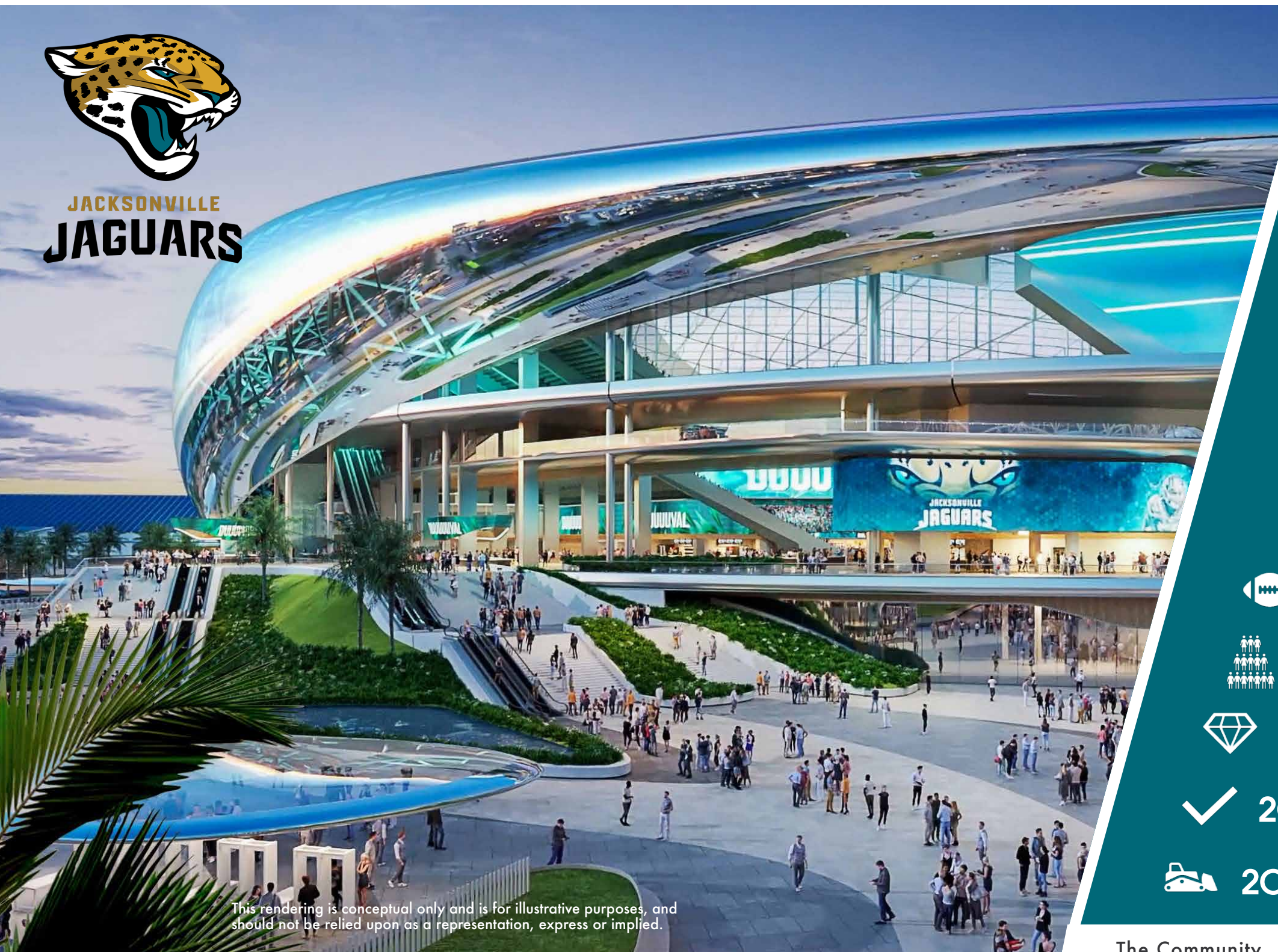

This rendering is conceptual only and is for illustrative purposes, and should not be relied upon as a representation, express or implied.

STADIUM OF THE FUTURE

A reimagined stadium with an environmentally friendly structure that showcases state-of-the-art innovation. Ensuring the continuation of the annual traditions of the Florida-Georgia Football Classic and TaxSlayer Gator Bowl while also opening opportunities for future Super Bowls, Final Four tournaments, college football playoffs, marquee concerts and more.

 **2028** Stadium Completion

 **71,500** Seating Capacity

 **\$1.4B** Stadium of the Future

 **2024** Jax City Council Approval

 **2025** Stadium Construction Begins

FOUR SEASONS



MARINA & ASADO LIFE RESTAURANT

DAILY'S PLACE AMPHITHEATER

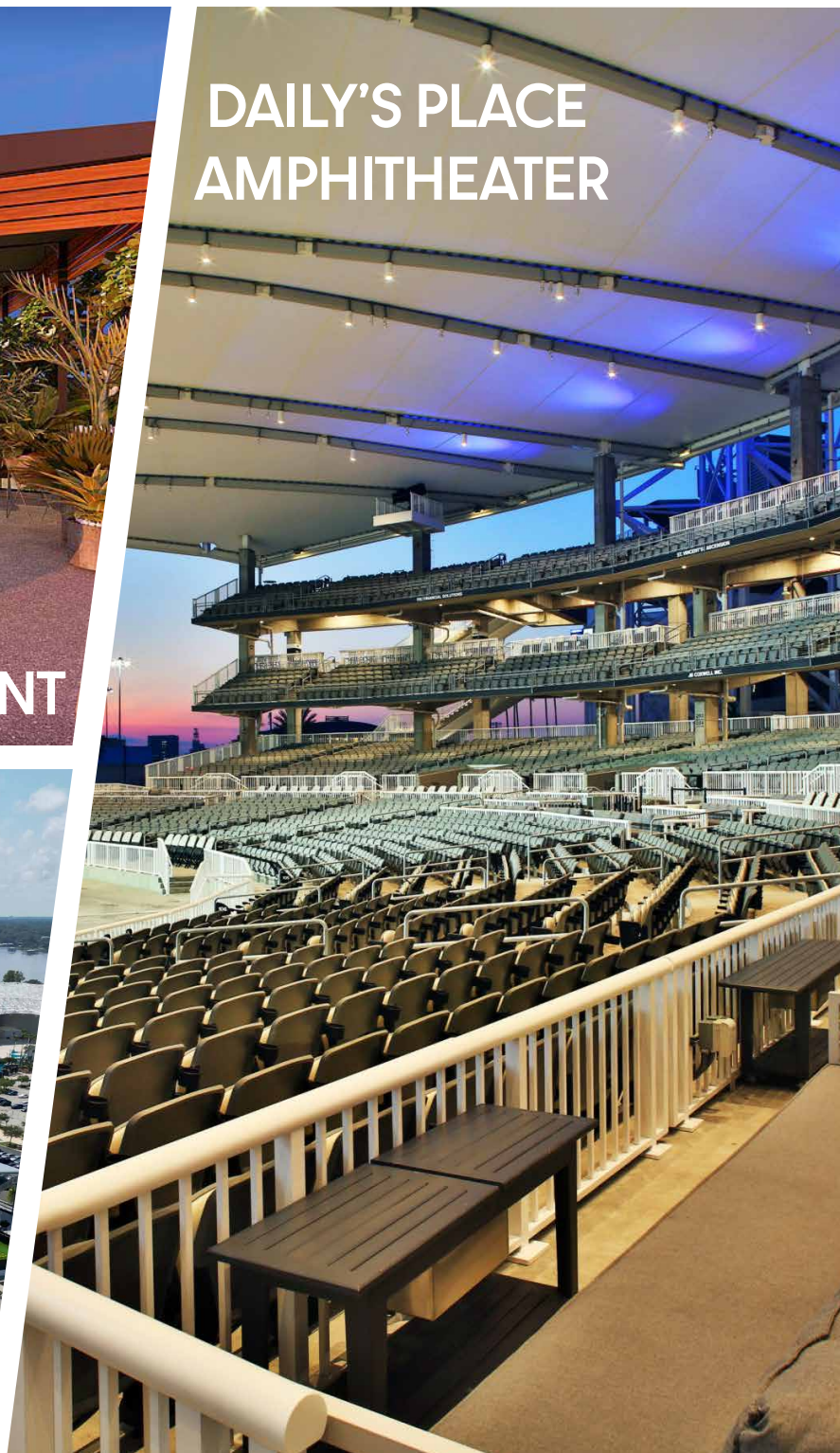

MUSEUM OF SCIENCE & HISTORY

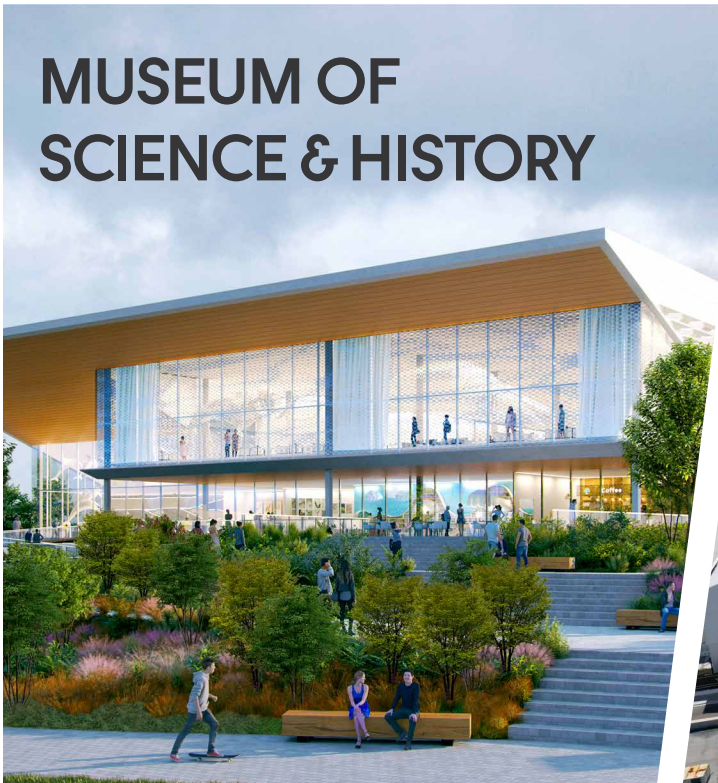

MILLER ELECTRIC CENTER



4,383 SF RESTAURANT
Ground Floor of One Tower Court

2 UNIQUE RESTAURANTS
Including a Michelin Star Chef Dining Option



FOUR SEASONS™

**INTUITION ALE WORKS &
MANIFEST DISTILLING**

Brewery, Distillery & Restaurant - 1 Block West
←

**ONE
TOWER
COURT**

**EVENT
LAWN**

CASUAL DINING
Marina & Asado Life Restaurant

The Community

ONE TOWER COURT

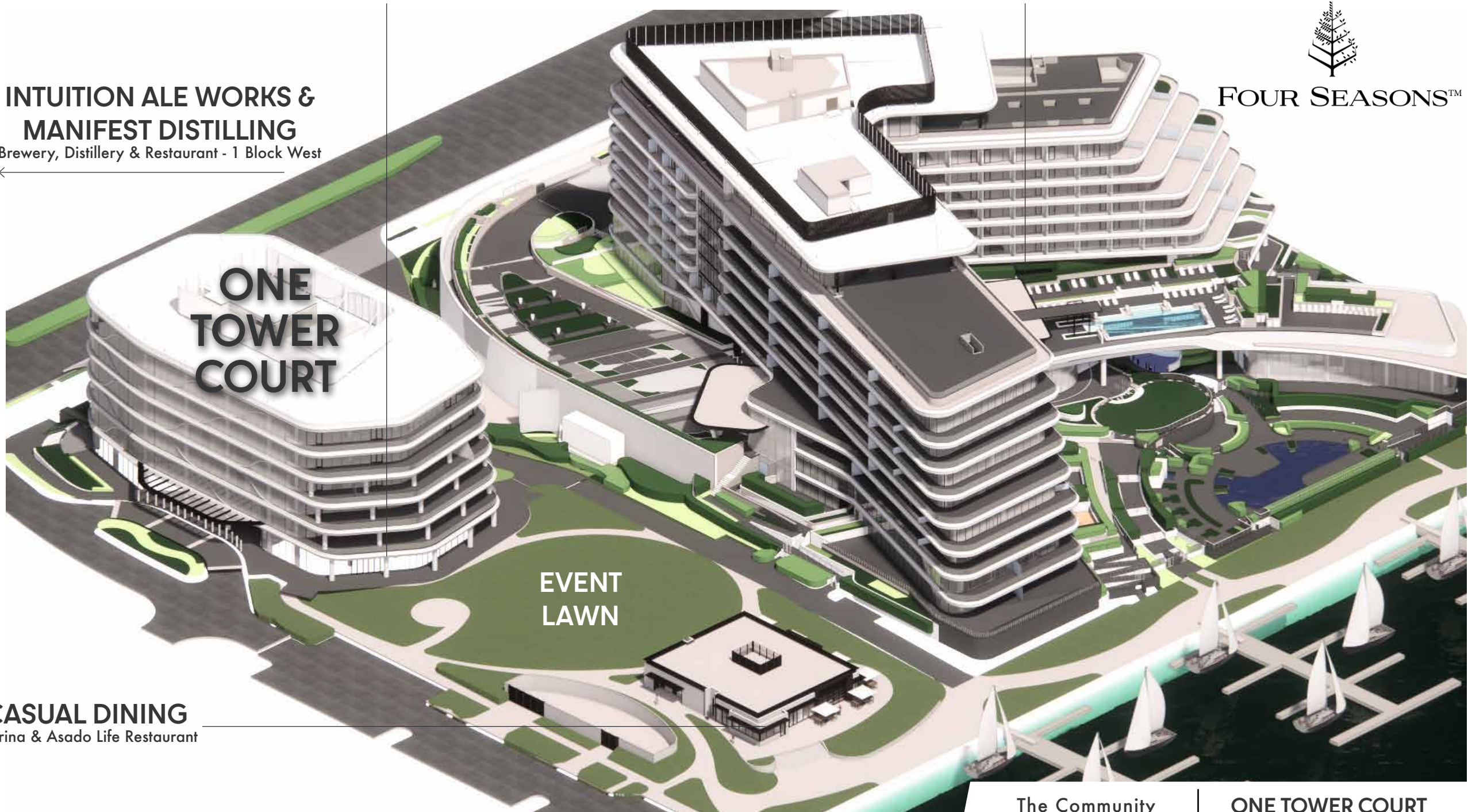



FOUR SEASONS™



The Community

ONE TOWER COURT

STACKING PLAN

6TH FLOOR

Timucuan Asset Management
AVAILABLE 13,060 SF Office including 516 SF of Private Terraces

5TH FLOOR

Foley & Lardner LLP

2ND - 4TH FLOORS

Jacksonville Jaguars Headquarters

GROUND FLOOR

Covered Valet/Rideshare Drop-Off
Lobby/Common Area
6,633 SF YMCA
4,383 SF Restaurant

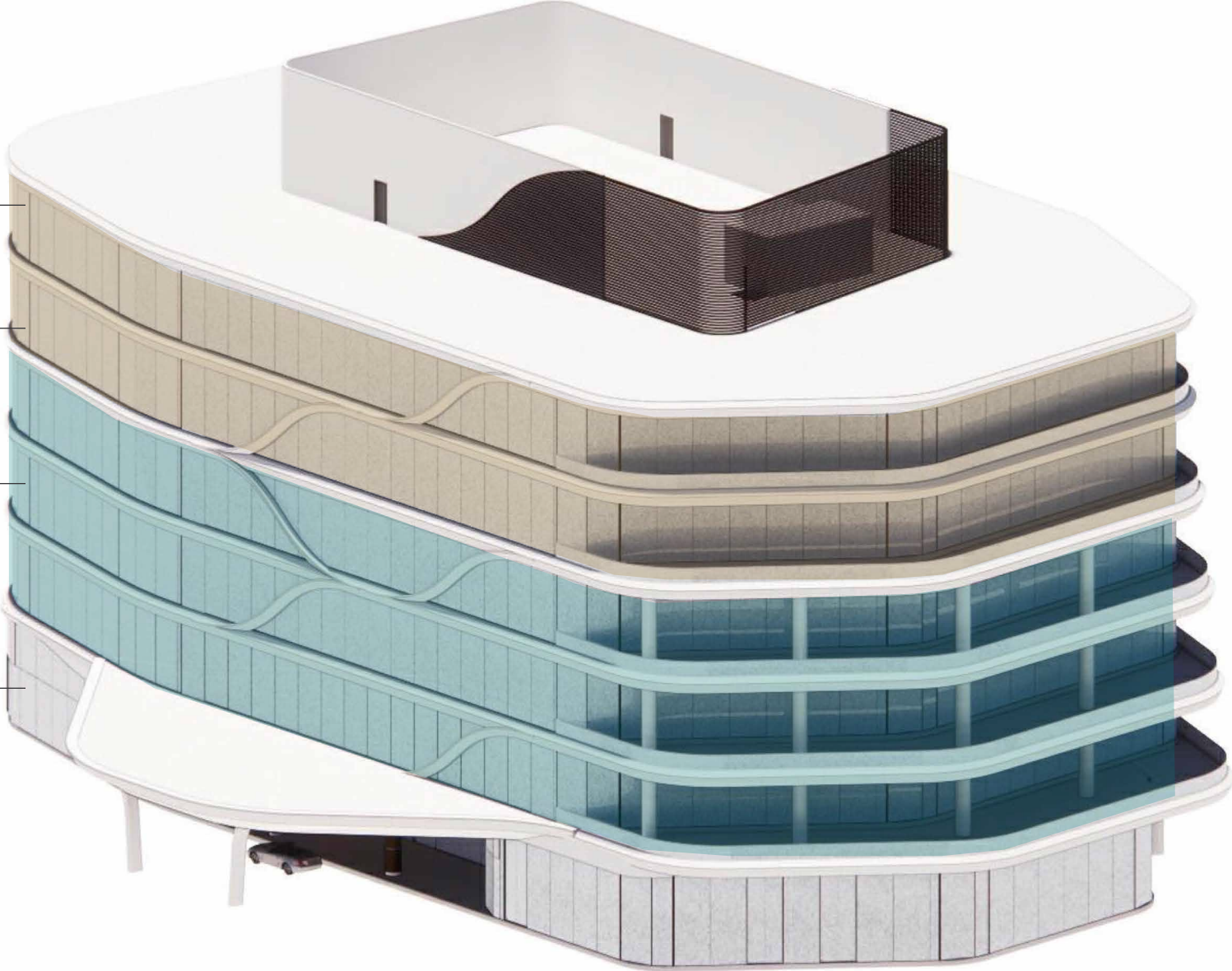

GROUND FLOOR MASTER PLAN

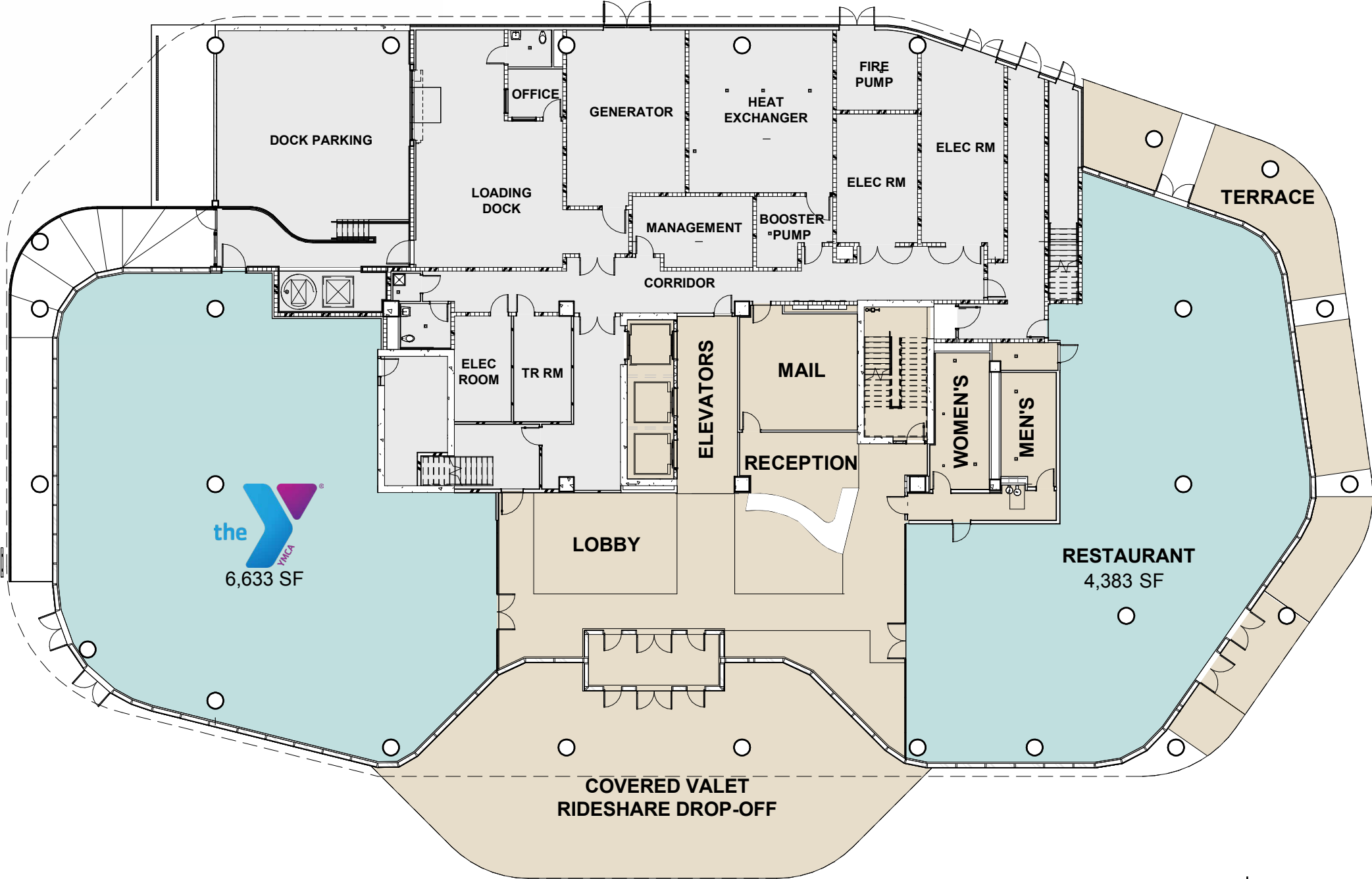

6TH FLOOR PLAN

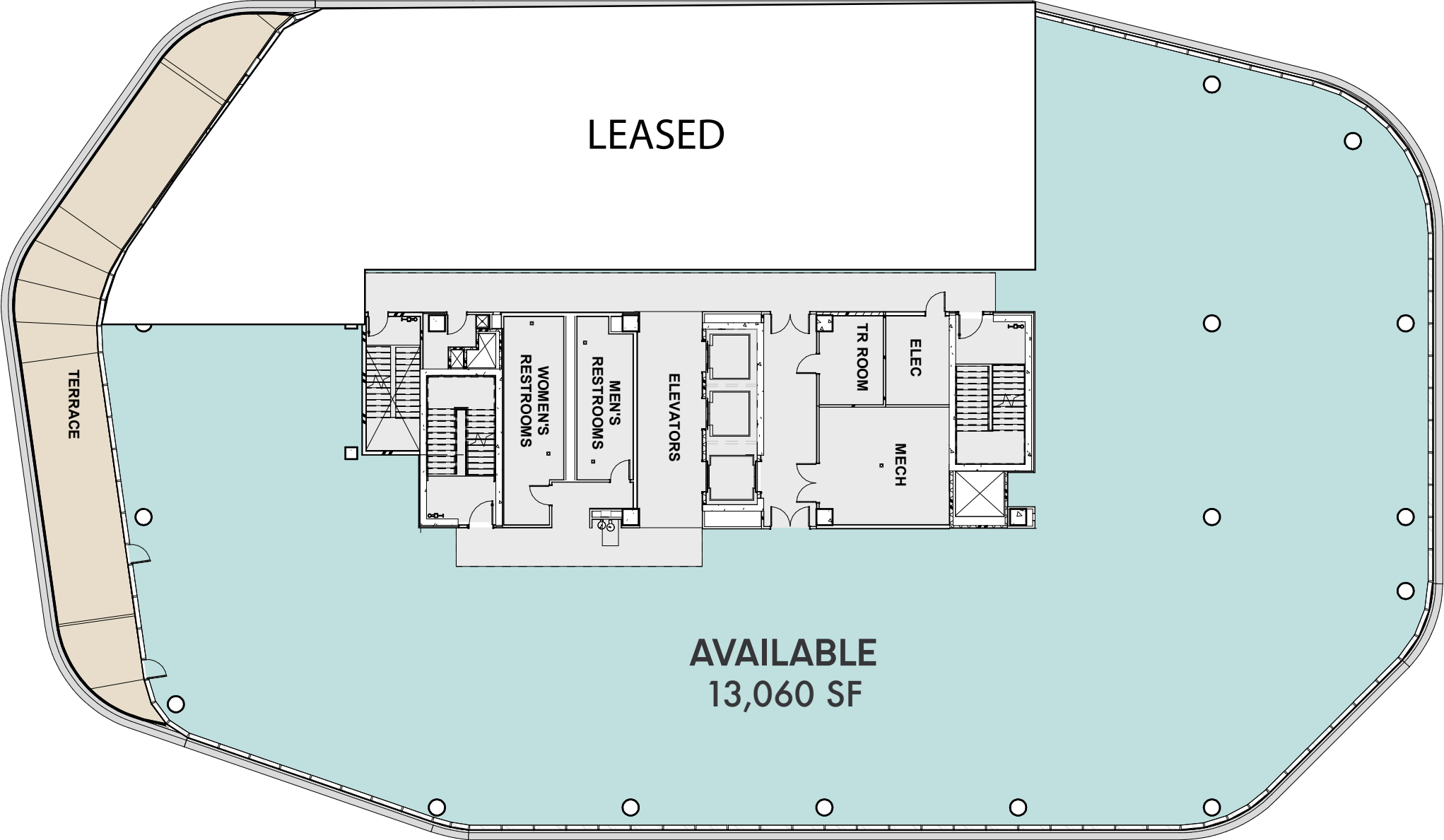

CONCEPT PLANS

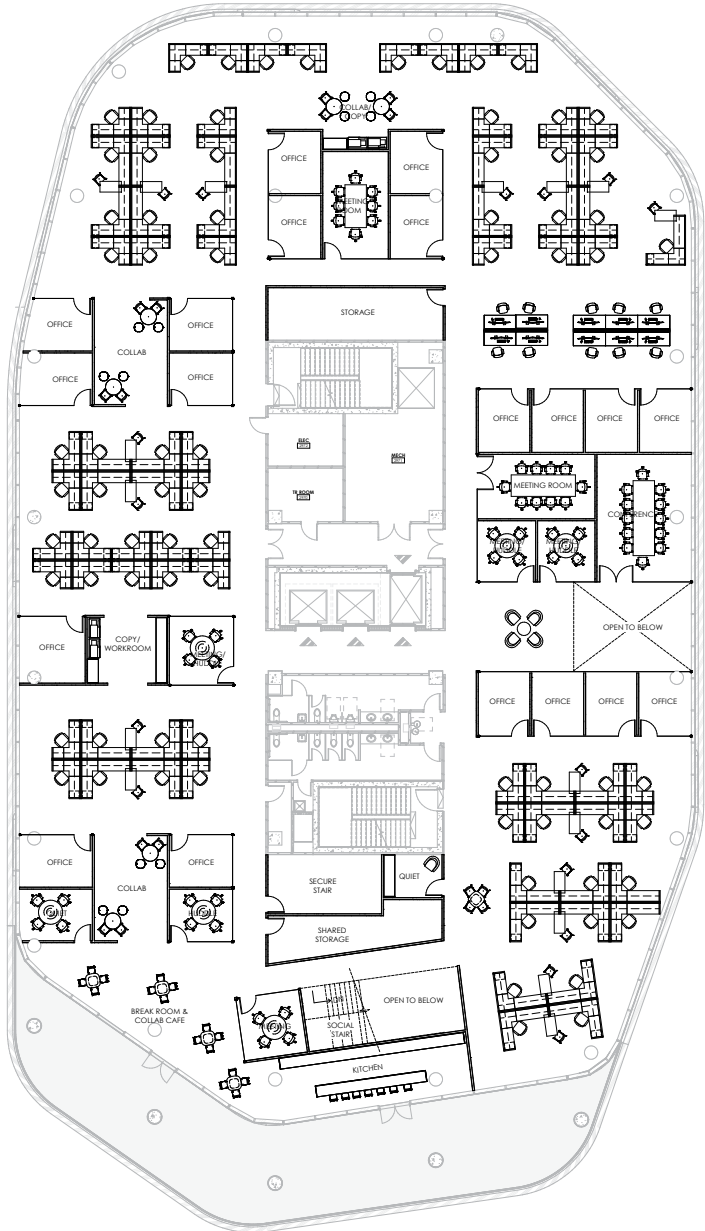
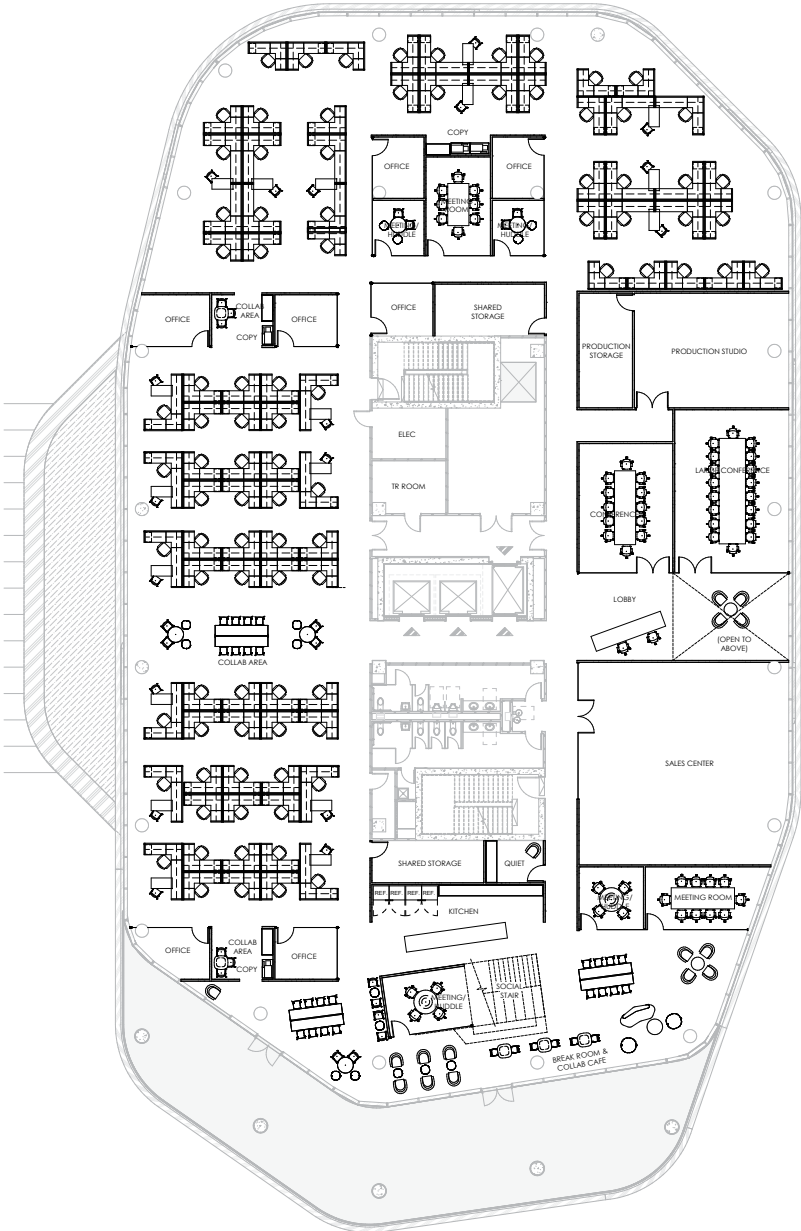

OFFICE LOBBY



JAGUARS HEADQUARTERS

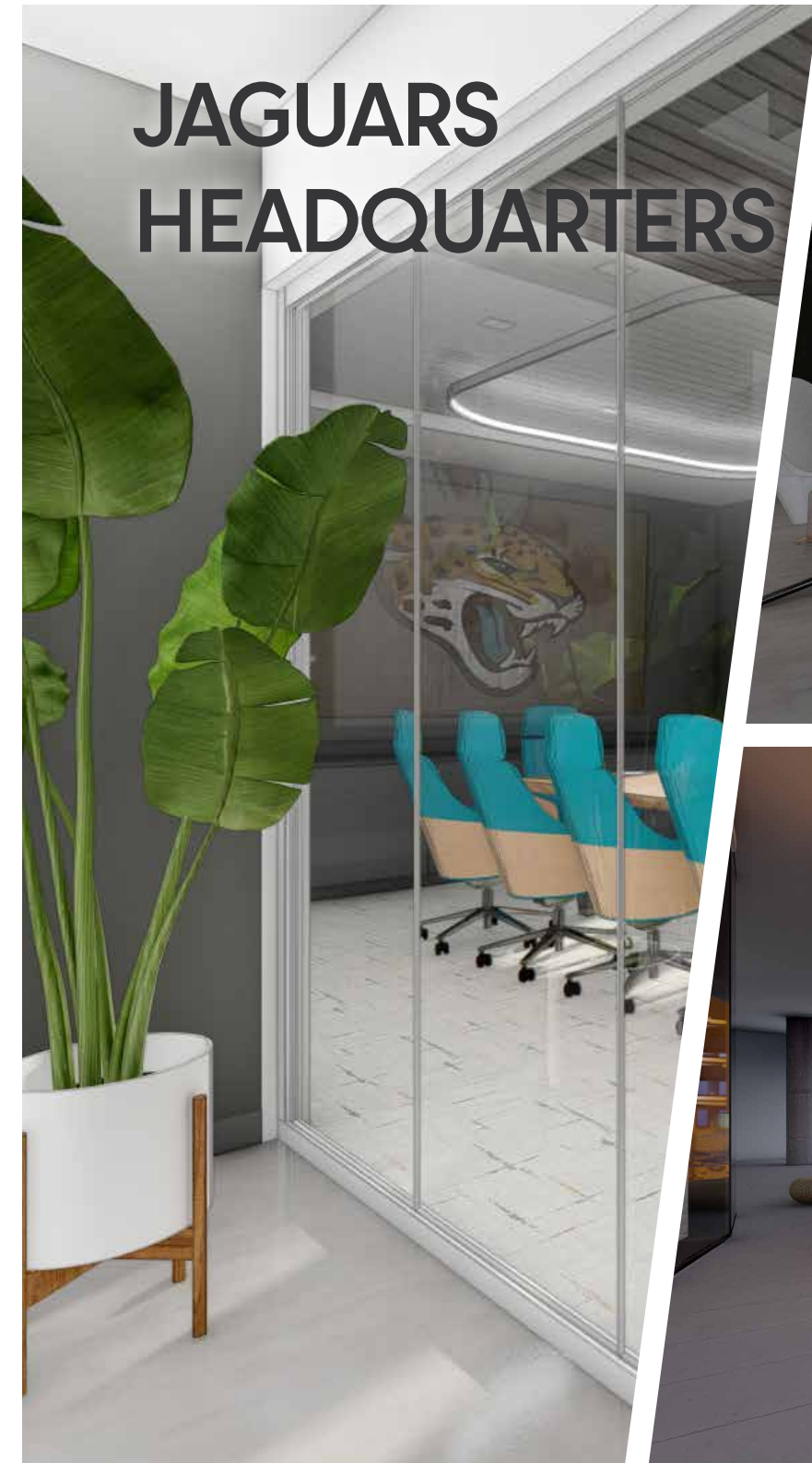

ONE TOWER COURT

iguana INVESTMENTS
FLORIDA

For Leasing Information:

NAI Hallmark

+1 904 363 9002

HKS



No warranty or representation, express or implied, is made as to the accuracy of the information contained herein, and the same is submitted subject to errors, omissions, change of price, rental or other conditions, prior sale, lease or financing, or withdrawal without notice, and of any special listing conditions imposed by our principals no warranties or representations are made as to the condition of the property or any hazards contained therein are any to be implied.

The sketches, renderings, graphic materials, plans, specifications, terms, conditions and statements contained in this package are proposed only, and the Developer reserves the right to modify, revise or withdraw any or all of same in its sole discretion and without prior notice. All depictions and renderings are conceptual only and are for illustrative purposes, and should not be relied upon as representations, express or implied. All improvements, designs and construction are subject to first obtaining the appropriate federal, state and local permits and approvals for same.