

INDUSTRIAL WAREHOUSE FOR LEASE

1424 Hamlin Ave Unit 1A, Saint Cloud, FL 34771



DJ Frees

407-384-0445

Daniel.Frees@kwcommercial.com



Jeremy Miller

407-508-0347

JeremyMiller@kwcommercial.com



Property Details



Unit 1A

1,500 SF

For Lease

\$14.50 SF +
\$5 NNN

Clear
Height

17 FT

Loading

(1) 10' x 12'
Grade-Level Door

Layout

(1) Office
&
(1) Restroom

Year
Built

2004



BARRY AS-BUILTS

OWNER / PRESIDENT: KEVIN BARRY



33301 COVENTRY DRIVE
LEESBURG, FLORIDA 34788
EMAIL: BARRYASBUILTS@GMAIL.COM
PHONE: (352) 530-2302
CELL: (352) 516-3823

**COASTAL MANAGE
COMMERCIAL**

**ST CLOUD,
FLORIDA**

LIABILITY DISCLAIMER:

EFFORT HAS BEEN MADE TO PRODUCE DRAWINGS FOR THIS STRUCTURE THAT ARE ACCURATE TO A 1/4" MAXIMUM TOLERANCE. HOWEVER, A MARGIN OF ERROR SHOULD BE CONSIDERED BY USERS OF THESE DRAWINGS DUE TO THE POTENTIAL FOR OUT OF SQUARE CONSTRUCTION AND OTHER MISCELLANEOUS FACTORS. SHOULD THESE DRAWINGS BE UTILIZED FOR THE PURPOSE OF A CONSTRUCTION PROJECT SUCH AS AN ADDITION OR RENOVATION, THEY ARE ONLY TO BE USED FOR REFERENCE BY A LICENSED PROFESSIONAL SUCH AS AN ARCHITECT, STRUCTURAL ENGINEER, INTERIOR DESIGNER, AND/OR CONTRACTOR LICENSED IN THE STATE IN WHICH THE STRUCTURE IS LOCATED. THE LICENSED PROFESSIONAL(S) WHOSE SERVICES ARE UTILIZED SHALL FIELD VERIFY, PRIOR TO BOTH DESIGN AND CONSTRUCTION, DIMENSIONS WHICH ARE CRITICAL IN RELATION TO THE PROJECT. THESE DRAWINGS SHALL NOT BE RELIED UPON FOR PRECISE DIMENSIONS.

UTILIZATION OF DRAWINGS:

THESE DRAWINGS HAVE BEEN PREPARED FOR UTILIZATION BY THE OWNER OF THIS STRUCTURE. THE OWNER OF THE STRUCTURE MAY UTILIZE AND DISTRIBUTE THESE DRAWINGS AND ASSOCIATED DIGITAL FILES HOWEVER THEY DESIRE WITHIN THE LIMITATIONS SET FORTH IN THIS TEXT AND THE "LIABILITY DISCLAIMER" PROVIDED WITHIN THESE DRAWINGS. USE AND DISTRIBUTION OF THESE DRAWINGS AND FILES SHALL NOT BE DONE IN SUCH A MANNER THAT WILL IN ANY WAY ALTER THEIR CONTENT OR REMOVE THE BARRY AS-BUILTS NAME, CONTACT INFORMATION, LIABILITY DISCLAIMER, OR THIS TEXT EXCEPT AS AUTHORIZED AND DIRECTED OTHERWISE WITHIN THIS TEXT. LICENSED PROFESSIONALS SUCH AS AN ARCHITECT, STRUCTURAL ENGINEER, INTERIOR DESIGNER, AND/OR CONTRACTOR UTILIZING THESE DRAWINGS TO GENERATE DERIVATIVE WORK, FOR AN ADDITION OR RENOVATION, SHALL REMOVE THE BARRY AS-BUILTS NAME AND CONTACT INFORMATION FROM THEIR PLANS WHEN GENERATING SUCH DERIVATIVE WORK. LICENSED PROFESSIONALS SHALL BE RESPONSIBLE FOR VERIFYING CRITICAL DIMENSIONS AND THE WORK WHICH THEY GENERATE.

**EXISTING COMMERCIAL
AS-BUILT DRAWINGS**

PROJECT NO.: 23032
DATE: NOVEMBER 08, 2023
REVISION DATES:

EXISTING FLOOR PLAN

A1.11

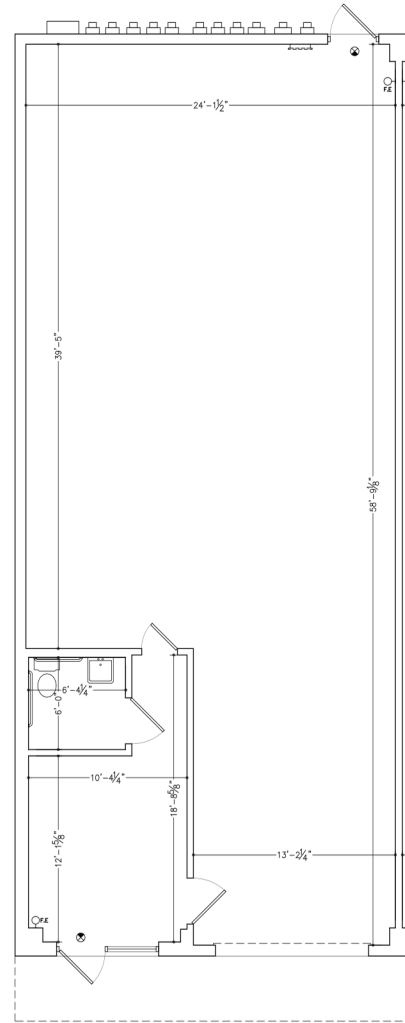

SQUARE FOOTAGE	
EXISTING UNIT-A	1,507 sq. ft.
EXISTING FRONT BREEZWAY	107 sq. ft.
TOTAL EXISTING UNDER ROOF	1,614 sq. ft.

DIMENSIONED FLOOR PLAN -2 (UNIT-A)

