

4123 Ocean Gateway Trappe, MD 21673



PROPERTY SUMMARY

Offering Price	\$7,000,000.00
Building SqFt	1,421 SqFt
Year Built	1968
Lot Size (acres)	7.60
Parcel ID	03-120392
Zoning Type	Commercial
County	Talbot
Frontage	0.00 Ft
Coordinates	38.664107,-76.053295

INVESTMENT SUMMARY

R and R Commercial Realty, on behalf of the Owner, is pleased to offer for sale 7.6 +/- acres of Land conveniently located in Trappe, MD. This property is strategically located on Ocean Gtwy Trappe, Md 21673. The Gas/Convenience store is operational by the owners of the property. They are not assessing a value to the business. The subject business is located on the property. The Building was built in 1968, and consists of approximately 1,421 SF. The building construction is masonry and there is ample parking. This property is located in a high traffic area, the surrounding area is continuing to grow with a large housing development located just north of this property.



INVESTMENT HIGHLIGHTS

- High-performing intersection with excellent visibility.
- Signage opportunities visible along a high-traffic street that is a hub for local and national chain stores.
- Property is strategically located in the Talbot County with direct frontage on Ocean Gtwy Trappe, Md 21673 The opportunity is being offered for \$7,000,000.00.
- Significant residential development.

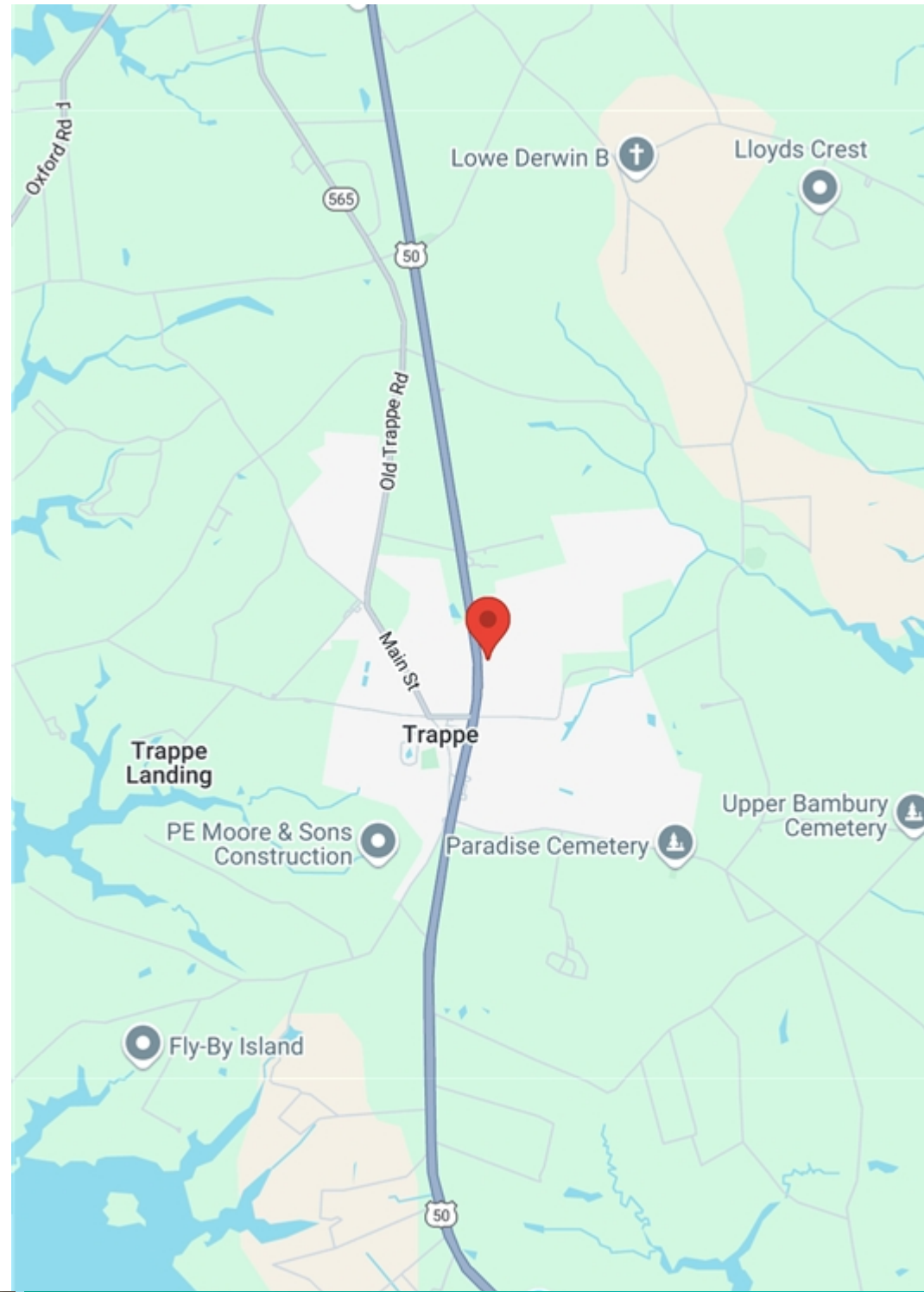

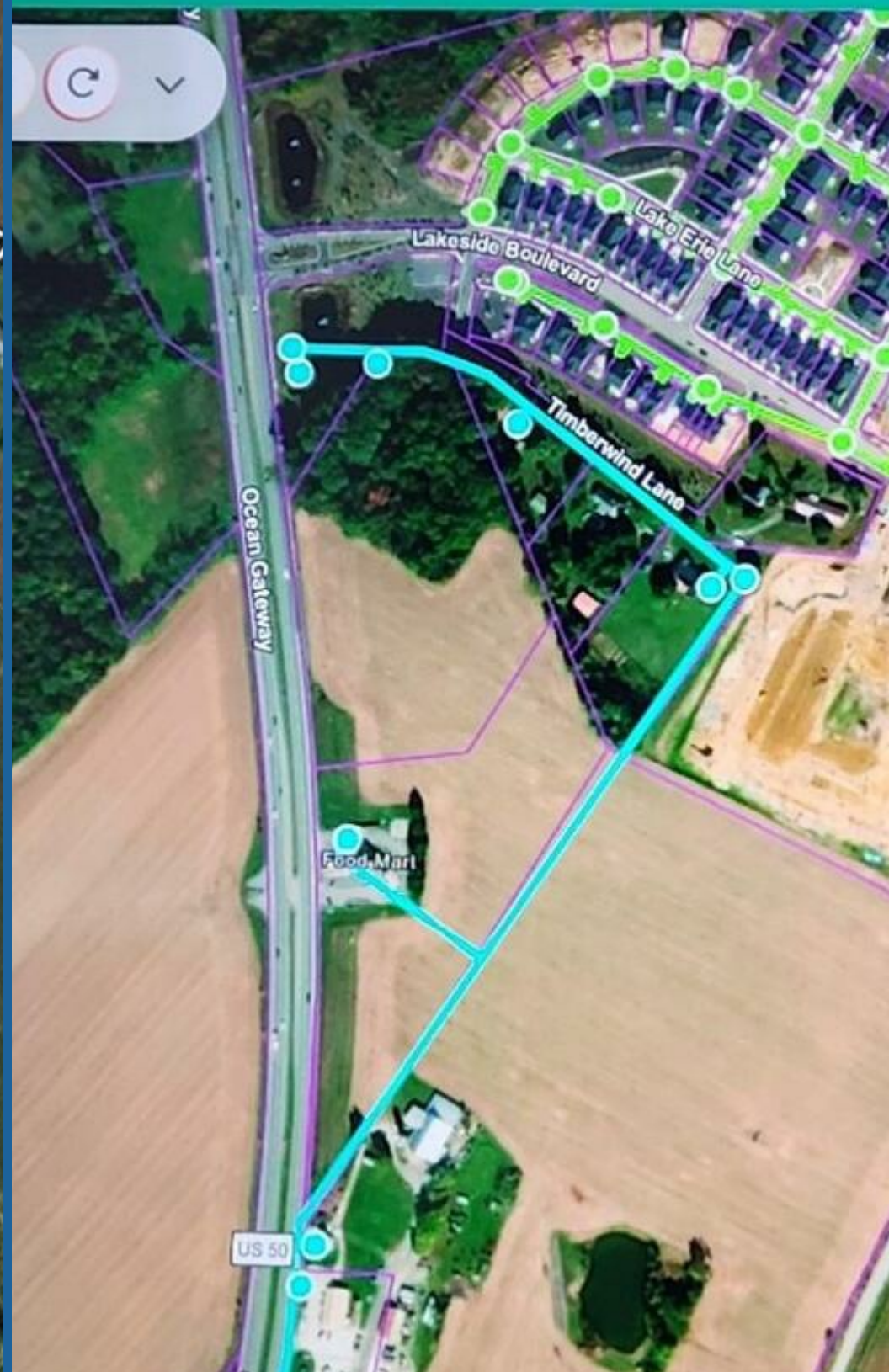

LOCATION HIGHLIGHTS

- Located on Ocean Gtwy Trappe, Md 21673, a major thoroughfare and premier location in the submarket.
- Strategically located in an area with no other grocery stores within a two-mile drive, offering significant market share and minimal competition.
- The area surrounding the subject property is developing at a rapid rate with many residential and commercial projects currently in progress.
- Dense Residential Neighborhood located just north of the property
- This properties premier location offers an investor a rare opportunity in a rapidly growing market with excellent demographics, strong local and regional fundamentals, and a steady increase in jobs and development that will continue to enhance and maintain the stabilization of the property.







ABOUT TRAPPE

Trappe is a town in Talbot County, Maryland, United States. Just slightly south of Easton MD. The population was 3,122 at the 2024 census. It is the site of one of the largest mixed-use developments on the U.S. East Coast called Trappe East or "Lakeside" with controversy arising over its wastewater treatment.

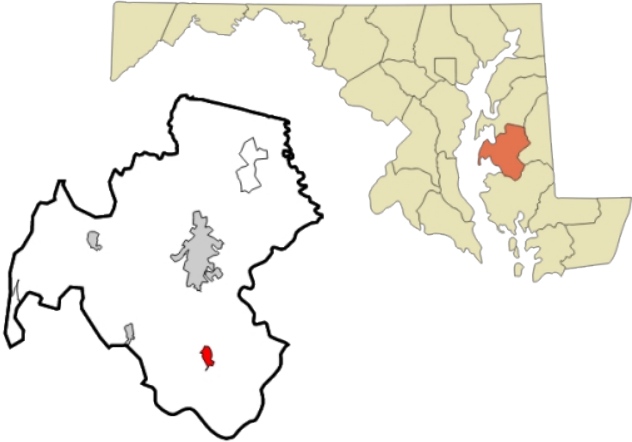

CITY OF TRAPPE

AREA

CITY	2.7 SQ MI
LAND	2.7 SQ MI
ELEVATION	52 FT

POPULATION

POPULATION	1,177
DENSITY	441.32 SQ MI

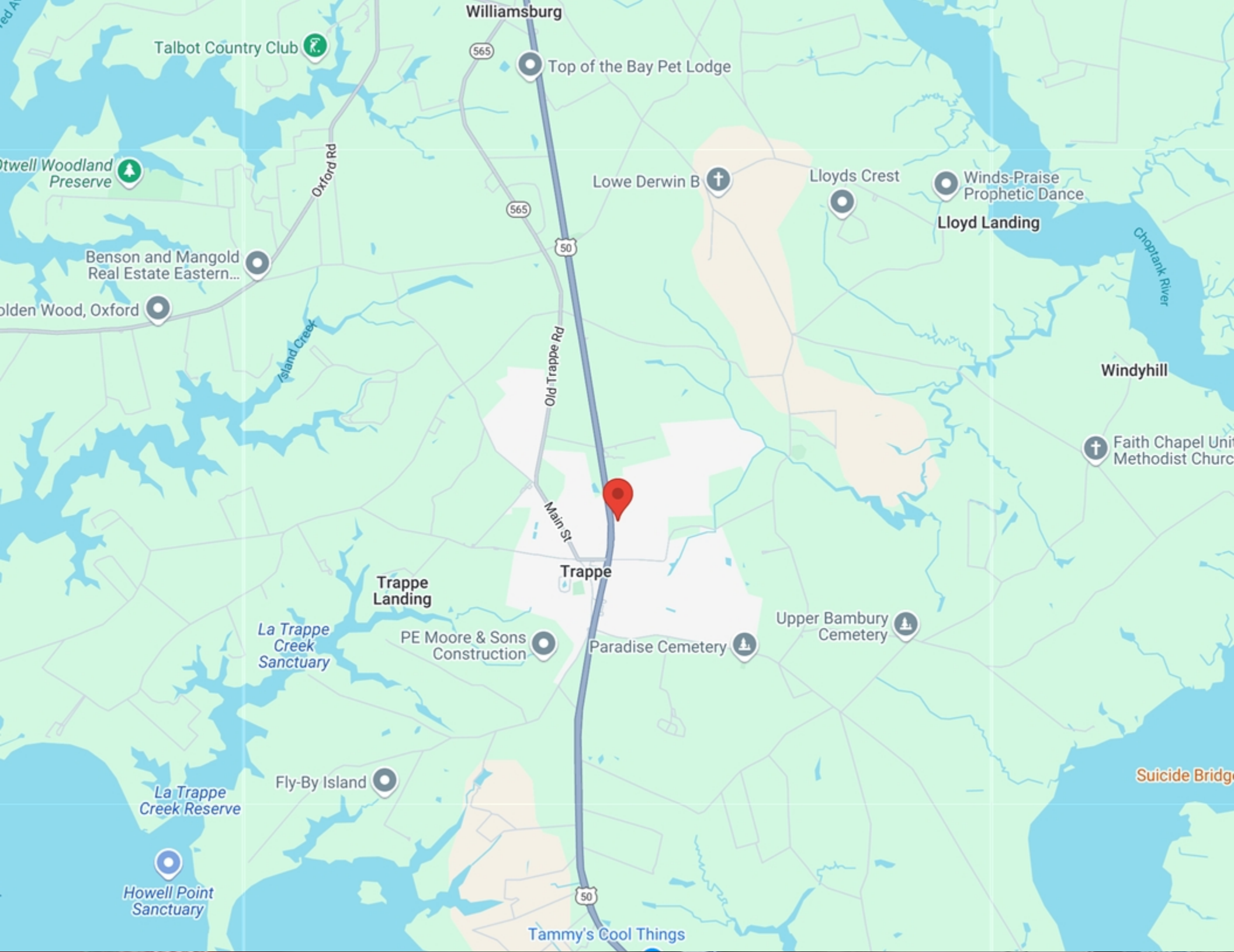

Williamsburg

Talbot Country Club

565

Top of the Bay Pet Lodge

565

50

Old Trappe Rd

Main St

Trappe

50

Tammy's Cool Things

Lowe Derwin B

Lloyds Crest

Winds-Praise
Prophetic Dance

Lloyd Landing

Choptank River

Windyhill

Faith Chapel Unit
Methodist Church

Upper Bambury
Cemetery

Paradise Cemetery

PE Moore & Sons
Construction

Trappe
Landing

La Trappe
Creek
Sanctuary

Fly-By Island

La Trappe
Creek Reserve

Howell Point
Sanctuary

Suicide Bridge

LIGHT

pepsi pepsi

Thank You
YOUR
INESS

SPECIAL PRICE
\$9.99





CONFIDENTIALITY STATEMENT

The information contained in the following offering memorandum is proprietary and strictly confidential. It is intended to be reviewed only by the party receiving it from R AND R COMMERCIAL REALTY and it should not be made available to any other person or entity without the written consent of R AND R COMMERCIAL REALTY.

By taking possession of and reviewing the information contained herein the recipient agrees to hold and treat all such information in the strictest confidence. The recipient further agrees that recipient will not photocopy or duplicate any part of the offering memorandum. If you have no interest in the subject property, please promptly return this offering memorandum to R AND R COMMERCIAL REALTY. This offering memorandum has been prepared to provide summary, unverified financial and physical information to prospective purchasers, and to establish only a preliminary level of interest in the subject property. The information contained herein is not a substitute for a thorough due diligence investigation. R AND R COMMERCIAL REALTY has not made any investigation, and makes no warranty or representation with respect to the income or expenses for the subject property, the future projected financial performance of the property, the size and square footage of the property and improvements, the presence of absence of contaminating substances, PCBs or asbestos, the compliance with local, state and federal regulations, the physical condition of the improvements thereon, or financial condition or business prospects of any tenant, or any tenant's plans or intentions to continue its occupancy of the subject property. The information contained in this offering memorandum has been obtained from sources we believe reliable; however, R AND R COMMERCIAL REALTY has not verified, and will not verify, any of the information contained herein, nor has R AND R COMMERCIAL REALTY conducted any investigation regarding these matters and makes no warranty or representation whatsoever regarding the accuracy or completeness of the information provided. All potential buyers must take appropriate measures to verify all of the information set forth herein. Prospective buyers shall be responsible for their costs and expenses of investigating the subject property.

**PROPERTY SHOWINGS ARE BY APPOINTMENT ONLY.
PLEASE CONTACT THE R AND R COMMERCIAL REALTY ADVISOR FOR MORE
DETAILS.**

EXCLUSIVELY PRESENTED BY:

CYNTHIA BATES

Associate Broker

Mobile: 3022222250

rrmanagement46@gmail.com



R AND R COMMERCIAL REALTY

46 S. State Street
Dover, DE 19901

Office: 3026743400
randrcommercialrealty.com